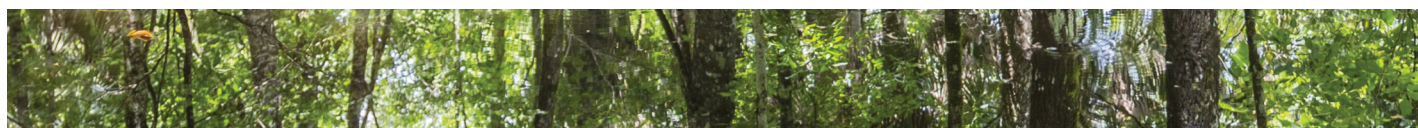




COLUMBIA AND HAMILTON COUNTY

COMMUNITY HEALTH ASSESSMENT

TECHNICAL APPENDIX



This page intentionally left blank.



Contents

List of Tables	7
List of Figures	17
List of Maps	19
Demographics and Socioeconomics	21
County Health Rankings	22
Life Expectancy	27
Official 2010 Census Counts	30
Races	31
Ethnicity	34
Gender	35
Age Groups	36
Age Group By Gender	42
Age Group By Gender and Race	44
Age Group By Gender and Ethnicity	48
Group Quarters	50
Families and Households	52
Urban and Rural	53
2013-2017 American Community Survey Estimates	54
By Race	55
By Ethnicity	58
By Gender	59
By Age Group	60
By Age Group and Gender and Race	65
By Age Group and Gender and Ethnicity	71
Group Quarters	73
Families	74
Households	75
Veterans	76
Transportation	77



Poverty _____	79
Zip Code Tabulation Area (ZCTA) _____	82
Incomes _____	91
Zip Code Tabulation Area (ZCTA) _____	93
Uninsured _____	104
Unemployment _____	108
Businesses _____	111
Education _____	113
Level of School Completed _____	113
High School Graduation and Dropouts _____	115
Immunized Students _____	116
Language Spoken _____	117
Free and Reduced Lunch _____	119
WIC Eligibles _____	122
Mortality _____	124
Age Adjusted Death Rates for Selected Causes of Death _____	130
Causes of Deaths by Race and Ethnicity _____	138
By Zip Code Level _____	159
Infant Deaths _____	171
Neonatal and Post Neonatal Deaths _____	174
Years of Potential Life Lost _____	175
Causes of Death By Selected Age Groups _____	181
Selected Causes of Deaths by Years of Potential Life Lost _____	183
Mental Health _____	186
Hospitalizations _____	186
Emergency Department (ED) Visits _____	189
Baker Acts _____	191
Substance Abuse _____	192
Domestic Violence _____	196
Maternal and Infant Health _____	197
County Level _____	198
Births _____	198



Infant Deaths	199
Low Birthweight Births	200
Very Low Birthweight Births	201
Trimester Care Began	202
Teen Births	204
Repeat Births	205
Zip Code Level	209
Births	209
Infant Deaths	210
Low Birthweight Births	211
Trimester Care Began	212
Delivery Payment Source	213
Hispanic Births	215
Health Behaviors	216
Cancer	216
Behavioral Risk Factors Surveillance System (BRFSS)	230
Infectious Diseases	235
Gonorrhea, Chlamydia & Infectious Syphilis	235
Vaccine Preventable Diseases	238
HIV and AIDS Cases	239
Health Care Access and Utilization	240
Environmental Health	240
Community Water Supplies and Fluoridated Water Supplies	240
Air Quality Ozone's, Drought Severity and Heat Index	241
Food Deserts and Recreational Facility Access	242
Health Professional Shortage Areas	244
Food Stamps and TANF	246
Medicaid Data	248
Medicaid Eligibles	248
Monthly Medicaid Enrollment Numbers	250
Facilities	251
Beds	252



Selected Physicians _____	253
Dentists/Dental Care _____	254
Hospitalizations and Emergency Department (ED) Visits _____	262
All Hospitalizations _____	262
Avoidable Discharges _____	271
Emergency Department (ED) Visits _____	274
Florida State Health Improvement Plan (SHIP) 2017-2021 Priority Areas and Their Links to Columbia County, Hamilton County Health Issues _____	280
Health Equity _____	280
Maternal and Child Health _____	281
Immunizations _____	282
Injury, Safety, and Violence _____	282
Healthy Weight, Nutrition and Physical Activity _____	283
Behavioral Health – Includes Mental Illness and Substance Abuse _____	283
Sexually Transmitted Diseases (STDs) – Includes Other Infectious Diseases _____	284
Chronic Diseases and Conditions – Includes Tobacco-Related Illnesses and Cancer _____	284
Technical Notes _____	286
2010 U.S. Census Data _____	286
American Community Survey Data _____	286
Availability of Services _____	286
Avoidable Discharges/Inpatient Hospitalizations _____	286
Avoidable Emergency Department (ED) Visits _____	286
Behavioral Risk Factor Surveillance System (BRFSS) Data _____	287
Births _____	287
Businesses _____	287
County Health Rankings _____	287
Crude Versus Age-Adjusted Mortality Rates _____	288
Dental/Oral Health _____	289
Education Levels and Language Spoken at Home _____	289
Emergency Department (ED) Data _____	289
Environmental Health _____	289
Health Professional Shortage Areas (HPSA) Data _____	289



Household Types _____ 290

Immunizations _____ 290

Incomes _____ 290

Infectious Diseases _____ 290

Inpatient Hospitalizations _____ 291

Licensed Health Care Facilities and Physicians _____ 291

Medically Underserved Areas & Populations (MUAs & MUPs) Data _____ 291

Mental Health _____ 291

Poverty _____ 291

Small Area Health Insurance Estimates _____ 291

Unemployment _____ 292

ZCTAs and Zip Codes _____ 292



This page intentionally left blank.



List of Tables

Table 1. County Health Rankings by Category for Columbia County and Hamilton County, 2010-2019.	24
Table 2. County Health Rankings for Columbia County and Hamilton County Compared to Florida, 2019.	25
Table 3. Life Expectancy by Gender by Race and Year, Columbia County, Hamilton County, and Florida, 1987-2010.	27
Table 4. Total Population and Projected Populations by Gender, Columbia County, Hamilton County and Florida, 2010-2045.	29
Table 5. Estimates of Population by City, Columbia County, Hamilton County and Florida, April 1, 2018.	30
Table 6. Total Population by Race, by Zip Code Tabulation Area (ZCTA), Columbia County, Hamilton County and Florida, 2010.	32
Table 7. Total Population by Ethnicity, by Zip Code Tabulation Area (ZCTA), Columbia County, Hamilton County and Florida, 2010.	34
Table 8. Total Population by Gender, by Zip Code Tabulation Area (ZCTA), Columbia County, Hamilton County and Florida, 2010.	35
Table 9. Total Population by Selected Age Groups, by Zip Code Tabulation Area (ZCTA), Columbia County, Hamilton County and Florida, 2010.	37
Table 10. Total Population by Selected Age Groups and Gender, by Zip Code Tabulation Area (ZCTA), Columbia County, Hamilton County and Florida, 2010.	42
Table 11. Total White Population by Selected Age Groups and Gender, by Zip Code Tabulation Area (ZCTA), Columbia County, Hamilton County and Florida, 2010.	44
Table 12. Total Black Population by Selected Age Groups and Gender, by Zip Code Tabulation Area (ZCTA), Columbia County, Hamilton County and Florida, 2010.	46
Table 13. Total Hispanic Population by Selected Age Groups and Gender by Zip Code Tabulation Area (ZCTA), Columbia County, Hamilton County and Florida, 2010.	48
Table 14. Total Population in Group Quarters by Gender, by Zip Code Tabulation Area (ZCTA), Columbia County, Hamilton County and Florida, 2010.	50
Table 15. Total Population in Group Quarters by Type of Population, by Zip Code Tabulation Area (ZCTA), Columbia County, Hamilton County and Florida, 2010.	51
Table 16. Total Household Population, Total Households and Average Household Size, Total Family Population, Family Households and Average Family Size by Zip Code Tabulation Area (ZCTA), Columbia County, Hamilton County and Florida, 2010.	52
Table 17. Total Population by Urban and Rural Areas by Zip Code Tabulation Area (ZCTA), Columbia County, Hamilton County and Florida, 2010.	53
Table 18. Total Population by Urban and Rural Areas by Zip Code Tabulation Area (ZCTA) Columbia County, Hamilton County and Florida, 2010.	54
Table 19. Total Estimated Population by Race, by Zip Code Tabulation Area (ZCTA), Columbia County, Hamilton County and Florida, 2013-2017.	56



Table 20. Total Estimated Population by Ethnicity, by Zip Code Tabulation Area (ZCTA), Columbia County, Hamilton County and Florida, 2013-2017.	58
Table 21. Total Estimated Population by Gender, by Zip Code Tabulation Area (ZCTA), Columbia County, Hamilton County and Florida, 2013-2017.	59
Table 22. Total Estimated Population by Age Group, by Zip Code Tabulation Area (ZCTA), Columbia County, Hamilton County and Florida, 2013-2017.	60
Table 23. Total Estimated Population by Age Group and Gender, by Zip Code Tabulation Area (ZCTA), Columbia County, Hamilton County and Florida, 2013-2017.	65
Table 24. Total Estimated White Population by Age Group and Gender by Zip code Tabulation Area (ZCTA), Columbia County, Hamilton County and Florida, 2013-2017.	67
Table 25. Total Estimated Black Population by Age Group and Gender, by Zip Code Tabulation Area (ZCTA), Columbia County, Hamilton County and Florida, 2013-2017.	69
Table 26. Total Estimated Hispanic Population by Age Group and Gender, by Zip Code Tabulation Area (ZCTA), Columbia County, Hamilton County and Florida, 2013-2017.	71
Table 27. Total Estimated Population in Group Quarters by Zip Code Tabulation Area (ZCTA), Columbia County, Hamilton County and Florida, 2013-2017.	73
Table 28. Total Estimated Families and Average Family Size by Zip Code Tabulation Area (ZCTA), Columbia County, Hamilton County and Florida, 2013-2017.	74
Table 29. Total Estimated Households and Average Household Size by Zip Code Tabulation Area (ZCTA), Columbia County, Hamilton County and Florida, 2013-2017.	75
Table 30. Total Veterans Population by Zip Code Tabulation Area (ZCTA), Columbia County, Hamilton County and Florida, 2013-2017.	76
Table 31. Percent of Households With Workers Age 16 and Over by Number of Available Vehicles and Method of Transportation to Work, Columbia County, Hamilton County and Florida, 2013-2017.	77
Table 32. Percent of Households with Workers Age 16 and Over by Travel Time to Work, Columbia County, Hamilton County and Florida, 2013-2017.	78
Table 33. Number and Percent of Persons in Poverty, by Selected Ages, Columbia County, Hamilton County and Florida, 2010-2017.	81
Table 34. Estimated Number and Percent of Individuals and Children in Poverty in the Past 12 Months, by Zip Code Tabulation Area (ZCTA), Columbia County, Hamilton County and Florida, 2013-2017.	82
Table 35. Estimated Number and Percent of Individuals by Detailed Levels of Poverty in the Past 12 Months, by Zip Code Tabulation Area (ZCTA), Columbia County, Hamilton County and Florida, 2013-2017.	83
Table 36. Estimated Number and Percent of Persons by Age by Selected Levels of Poverty in the Past 12 Months, by Zip Code Tabulation Area (ZCTA), Columbia County, Hamilton County and Florida, 2013-2017.	84
Table 37. Estimated Number and Percent of Persons by Gender by Selected Level of Poverty in the Past 12 Months, by Zip Code Tabulation Area (ZCTA), Columbia County, Hamilton County and Florida, 2013-2017.	86
Table 38. Estimated Number and Percent of Persons by Selected Races and Ethnicity For Those in Poverty in the Past 12 Months, by Zip Code Tabulation Area (ZCTA), Columbia County, Hamilton County and Florida, 2013-2017.	87



Table 39. Estimated Number and Percent of Households and Various Types of Family Households With Income in Poverty in the Past 12 Months, by Zip Code Tabulation Area (ZCTA), Columbia County, Hamilton County and Florida, 2013-2017.	88
Table 40. Estimated Number and Percent of Family Households by Level of Poverty in the Past 12 Months, by Zip Code Tabulation Area (ZCTA), Columbia County, Hamilton County and Florida, 2013-2017.	90
Table 41. Median Household Income by Race, by Zip Code Tabulation Area (ZCTA), Columbia County, Hamilton County and Florida, 2013-2017.	93
Table 42. Mean (Average) Household Income by Zip Code Tabulation Area (ZCTA), Columbia County, Hamilton County and Florida, 2013-2017.	94
Table 43. Per Capita Income by Race, by Zip Code Tabulation Area (ZCTA), Columbia County, Hamilton County and Florida, 2013-2017.	96
Table 44. Federal Poverty Guidelines by Number of Persons in Family/Household, 2018.	97
Table 45. Estimated Household Income in the Past 12 Months by Detailed Levels of Income by Zip Code Tabulation Area (ZCTA), Columbia County, Hamilton County and Florida, 2013-2017.	98
Table 46. Estimated Family Income in the Past 12 Months by Detailed Levels of Income by Zip Code Tabulation Area (ZCTA), Columbia County, Hamilton County and Florida, 2013-2017.	101
Table 47. Number and Percent Uninsured for the Selected Age Groups for All Income Levels, Columbia County, Hamilton County and Florida, 2010-2016.	104
Table 48. Estimated Number and Percent of the Total Civilian Noninstitutionalized Population That Are Insured and Uninsured, by Zip Code Tabulation Area (ZCTA), Columbia County, Hamilton County and Florida, 2013-2017.	107
Table 49. Unemployment Rates by Year, Columbia County, Hamilton County and Florida, 2007-2017.	109
Table 50. Unemployment Rates by Month, Columbia County, Hamilton County and Florida, January 2018-November 2018.	110
Table 51. Number of Non-Governmental Businesses by Size of Business, by Zip Code, Columbia County, Hamilton County and Florida, 2016.	111
Table 52. Number of Retail and Services Nongovernmental Businesses, by Zip Code, Columbia County, Hamilton County and Florida, 2016.	112
Table 53. Estimated Number and Percent of the Population 25+ Years of Age by Level of School Completed and by Gender, by Zip Code Tabulation Area (ZCTA), Columbia County, Hamilton County and Florida, 2013-2017.	113
Table 54. High School Graduation and Dropout Rates by School Year, Columbia County, Hamilton County and Florida, 2013-14-2017-18.	115
Table 55. Number and Percent of Kindergartners and Seventh Graders Immunized, Columbia County, Hamilton County and Florida, 2007-2018.	116
Table 56. Estimated Number and Percent of Population 5 Years and Older and How Well They Speak English, Columbia County, Hamilton County and Florida, 2013-2017.	117
Table 57. Estimated Number and Percent of Population 5 Years and Older by the Types of Other Language Spoken, Columbia County, Hamilton County and Florida 2013-2017.	118



Table 58. Number and Percent of Elementary and Middle School Students Eligible for Free/Reduced Lunch, Columbia County, Hamilton County and Florida, 2012-2018.....	119
Table 59. Number and Percent of Children in Pre-K and in Kindergarten Eligible for Free/Reduced Lunch, Columbia County, Hamilton County and Florida, 2012-2018.....	120
Table 60. Percent of the Total Students That Were Eligible for Free or Reduced Lunch During the School Year, Columbia County, Hamilton County and Florida, 2009-2017. *.....	121
Table 61. Number and Percent of WIC Eligibles and Those Served For Columbia County, Hamilton County and Florida, 2007-2017.....	122
Table 62. Percent of WIC Children 2 Years and Older Who Are Overweight or Obese, Columbia County, Hamilton County and Florida, 2006-2017.	123
Table 63. Columbia County and Hamilton County Top 10 Rankings for Causes of Deaths by Race and Ethnicity and How Florida Compares, 2013-2017.....	124
Table 64. Columbia County and Hamilton County Top 10 Rankings for Causes of Deaths by Gender and How Florida Compares, 2013-2017.....	125
Table 65. Columbia County and Hamilton County top Rankings For Causes of Deaths by Age Groups and How Florida Compares, 2013-2017.....	126
Table 66. Top 10 Causes of Death Rankings for Columbia County, Hamilton County and Florida and How Each County Ranks Against Florida, 2013-2017. *.....	128
Table 67. Total Number of Deaths and Percent of Total Deaths for Columbia County, Hamilton County and Florida, Based on the 2013-2017 Ranking for All Races, Columbia County and Hamilton County.....	129
Table 68. Top Causes of Death Rates for All Races, Columbia County, Hamilton County and Florida, 2013-2017. *.....	138
Table 69. Top Causes of Death Rates for White Races, Columbia County, Hamilton County and Florida, 2013-2017. *.....	142
Table 70. Top Causes of Death Rates for Black Races, Columbia County, Hamilton County and Florida, 2013-2017. *.....	145
Table 71. Top Causes of Deaths Rates for Hispanics, Columbia County, Hamilton County and Florida, 2013-2017. *.....	149
Table 72. Top Causes of Death Rates for males, Columbia County, Hamilton County and Florida, 2013-2017. *.....	151
Table 73. Top Causes of Death Rates for Females, Columbia County, Hamilton County and Florida, 2013-2017.....	155
Table 74. Age Adjusted Death Rates Per 100,000 Population for the Top 5 Leading Causes of Death by Race and Ethnicity, Columbia County, Hamilton County and Florida, 2013-2017. *.....	158
Table 75. Crude and Age Adjusted Death Rates per 100,000 Population for All Races for All Causes of Deaths, by Zip Code, Columbia County, Hamilton County and Florida, 2013-2017.....	160
Table 76. Crude and Age Adjusted Death Rates per 100,000 Population for All Races for Cancer Deaths, by Zip Code, Columbia County, Hamilton County and Florida, 2013-2017.....	162
Table 77. Crude and Age Adjusted Death Rates per 100,000 Population for All Races for Heart Disease Deaths, by Zip Code, Columbia County, Hamilton County and Florida, 2013-2017.....	164



Table 78. Crude and Age Adjusted Death Rates per 100,000 Population for All Races for Chronic Lower Respiratory Disease (CLRD) Deaths, by Zip Code, Columbia County, Hamilton County and Florida, 2013-2017.....	165
Table 79. Crude and Age Adjusted Death Rates per 100,000 Population for All Races for Unintentional Injury Deaths and Motor Vehicle Crash Deaths, by Zip Code, Columbia County, Hamilton County and Florida, 2013-2017.....	166
Table 80. Crude and Age Adjusted Death Rates per 100,000 Population for All Races for Stroke Deaths, by Zip Code, Columbia County, Hamilton County and Florida, 2013-2017.....	167
Table 81. Crude and Age Adjusted Death Rates per 100,000 Population for All Races for Diabetes Deaths, by Zip Code, Columbia County, Hamilton County and Florida, 2013-2017.....	168
Table 82. Crude and Age Adjusted Death Rates per 100,000 Population for All Races for Alzheimer's Disease Deaths, by Zip Code, Columbia County, Hamilton County and Florida, 2013-2017.....	169
Table 83. Crude and Age Adjusted Death Rates per 100,000 Population for All Races for Nephritis Deaths, by Zip Code, Columbia County, Hamilton County and Florida, 2013-2017.....	170
Table 84. Infant Death Rates for SIDS and SUIDS per 1,000 Total Live Births by Year, Columbia County, Hamilton County and Florida, 2007-2017.	171
Table 85. Infant Death Rates for Perinatal Conditions and Congenital & Chromosomal Anomalies Rates by Year, Columbia County, Hamilton County and Florida, 2007-2017.	172
Table 86. Infant Death Rates From Unintentional Suffocation and Strangulation in Bed and Infant Death Rates From Unintentional Suffocation and Strangulation Per 1,000 Total Live Births by Year, Columbia County, Hamilton County and Florida, 2007-2017.....	173
Table 87. Neonatal Death Rates and Post Neonatal Death Rates per 1,000 Total Live Births by Year, Columbia County, Hamilton County and Florida, 2007-2017.....	174
Table 88. All Causes Years of Potential Life Lost Under 75 by Race, By Ethnicity and by Gender, Columbia County, Hamilton County and Florida, 2007-2017.....	177
Table 89. Crude Rates for Selected Causes of Death per 100,000 Population for Selected Years of Age (YOA), Columbia County, Hamilton County and Florida, 2013-2017. *	181
Table 90. Selected Causes of Death Years of Potential Life Lost Under 75, Columbia County, Hamilton County and Florida, 2013-2017. *	183
Table 91. All Causes of Deaths, Years of Potential Life Lost Under 75 by Race, Ethnicity and Gender, Columbia County, Hamilton County and Florida, 2013-2017.....	184
Table 92. Age Adjusted Death Rates and Crude Rates for Suicide per 100,000 Population, Columbia County, Hamilton County and Florida, 2009-2017.	185
Table 93. MSDRGs Used to Define the Hospitalizations for Mental Health Issues.....	186
Table 94. Number and Rate of Hospitalizations per 1,000 for Mental Health Reasons for Selected Age Groups, 2014-2017.....	188
Table 95. Number and Rate of Emergency Department Visits per 1,000 for Mental Health Reasons for Selected Age Groups, 2014-2017. *	190
Table 96. Number of Involuntary Exam Initiations (Baker Acts) by Selected Age Groups for Residents of Columbia County, Hamilton County and Florida, 2003-2008.....	191



Table 97. Total Number and Rate per 100,000 Population of Involuntary Exam Initiations (Baker Acts) for Residents of Columbia County, Hamilton County and Florida, 2009-2015.	192
Table 98. Percent of Adults who Engage in Heavy or Binge Drinking, 2002, 2007, 2010, 2013 and 2016... ..	192
Table 99. Number and Age-Adjusted Rate Per 100,000 Population of Selected Liver Disease Deaths, by County and Year, 2006-2017.	193
Table 100. Number and Rate of Various Motor Vehicle Traffic Crashes, Motor Vehicle Traffic Crash Injuries and Deaths, by County and Year, 2006-2016.....	194
Table 101. Total Number and Rate per 100,000 Population for Domestic Violence Offenses, Columbia County, Hamilton County and Florida, 2009-2017.....	196
Table 102. Total Births and Birth Rates Per 1,000 Total Population by Race and Ethnicity, Columbia County, Hamilton County and Florida, 2010-2017.	198
Table 103. Total Infant Deaths and Rates Per 1,000 Live Births by Race and Ethnicity, Columbia County, Hamilton County and Florida, 2010-2017.	199
Table 104. Total Number and Percent of Low Birthweight Births by Race and Ethnicity, Columbia County, Hamilton County and Florida, 2010-2017.	200
Table 105. Total Number and Percent of Births That Were Very Low Birthweight Births by Race and Ethnicity, Columbia County, Hamilton County and Florida, 2010-2017.	201
Table 106. Total Number and Percent of Births That Received Care in First Trimester by Race and Ethnicity, Columbia County, Hamilton County and Florida, 2010-2017.....	202
Table 107. Total Number and Percent of Births That Received Late (3 rd Trimester) or No Prenatal Care by Race and Ethnicity, Columbia County, Hamilton County and Florida, 2010-2017.	203
Table 108. Total Number Teen Births (15-17 Years Old) and Rate Per 1,000 15-17 Years of Age Female Population by Race and Ethnicity, Columbia County, Hamilton County and Florida, 2010-2017.	204
Table 109. Total Number and Percent of Repeat Births for 15-19 Years of Age Mothers by Race and Ethnicity, Columbia County, Hamilton County and Florida, 2010-2017.....	205
Table 110. Total Number and Percent of Births With Medicaid as the Payment Source by Race and Ethnicity, Columbia County, Hamilton County and Florida, 2010-2017.....	206
Table 111. Number of Births by Type of Payment Source for All Races, Columbia County, Hamilton County and Florida, 2010-2017.....	207
Table 112. Percent of Births by Type of Payment Source for All Births, Columbia County, Hamilton County and Florida, 2010-2017.....	208
Table 113. Total Number Live Births by Race by Zip Code, Columbia County, Hamilton County and Florida, 2013-2017.....	209
Table 114. Total Number of Infant Deaths and Rate per 1,000 Live Births by Race, by Zip Code, Columbia County, Hamilton County and Florida, 2013-2017.....	210
Table 115. Total Number and Percent Low Birthweight Births by Race, by Zip Code, Columbia County, Hamilton County and Florida, 2013-2017.	211
Table 116. Total Number and Percent of Births That Received Care in the First Trimester by Race, by Zip Code, Columbia County, Hamilton County and Florida, 2013-2017.	212



Table 117. Total Number of Births by Delivery Payment Source and Zip Code, Columbia County, Hamilton County and Florida, 2013-2017.....	213
Table 118. Percent of Births by Delivery Payment Source and Zip Code, Columbia County, Hamilton County and Florida, 2013-2017.....	214
Table 119. Total Number and Percent of Hispanic Births by Selected Indicators by Zip Code, Columbia County, Hamilton County and Florida, 2013-2017.....	215
Table 120. Comparison of Selected Cancer Prevalence Indicators by County and Florida, 2016.....	216
Table 121. Comparison of Colorectal Cancer Screening Indicators by County and Florida, 2016.....	216
Table 122. Comparison of Selected Prostate Cancer Screening Indicators by County and Florida, 2016.....	217
Table 123. Comparison of Selected Women's Health Cancer Screening Indicators by County and Florida, 2016.....	217
Table 124. Number and Age-Adjusted Death Rates Per 100,000 Population for All Races by Type of Cancer by County and Florida, 2015-2017.....	218
Table 125. Number and Age-Adjusted Death Rates Per 100,000 Population for White Races by Type of Cancer by County and Florida, 2015-2017.....	219
Table 126. Number and Age-Adjusted Death Rates Per 100,000 Population for Black Races by Type of Cancer by County and Florida, 2015-2017.....	220
Table 127. Number and Age-Adjusted Death Rates Per 100,000 Population for Hispanics by Type of Cancer by County and Florida, 2015-2017.....	221
Table 128. Number and Age-Adjusted Death Rates Per 100,000 Population for Females by Type of Cancer by County and Florida, 2015-2017.....	222
Table 129. Number and Age-Adjusted Death Rates Per 100,000 Population for Males by Type of Cancer by County and Florida, 2015-2017.....	223
Table 130. Age-Adjusted Rates Per 100,000 Population for Selected Types of Cancer Incidences for All Races and Hispanics, Columbia County, Hamilton County and Florida, 2011-2015.....	224
Table 131. Age-Adjusted Rates Per 100,000 Population for Selected Types of Cancer Incidences for White and Black Races, Columbia County, Hamilton County and Florida, 2011-2015.....	227
Table 132. Comparison of Selected BRFSS Indicators for Columbia County, Hamilton County and Florida, 2016.....	230
Table 133. Total Number of STD's (Gonorrhea, Chlamydia & Infectious Syphilis Cases), Total Enteric Diseases, Total Zoonosis Disease and Rates per 100,000 Population, Columbia County, Hamilton County and Florida, 2006-2016.....	235
Table 134. Selected Vaccine Preventable Disease Cases and Rates per 100,000 population, Columbia County, Hamilton County and Florida, 2006-2016.....	238
Table 135. Reported HIV Cases and AIDS Cases and Rates per 100,000 Population, Columbia County, Hamilton County and Florida, 2006-2017.....	239
Table 136. Number and Percent of Total Population With Community Water Supplies and Total Population with Fluoridated Water Supplies, Columbia County, Hamilton County and Florida, 2006-2017.....	240
Table 137. Air Quality-Ozone Standards, Particulate Mater 2.5, Columbia County, Hamilton County and Florida, 2012.....	241



Table 138. Climate and Health – Drought Severity, Columbia County, Hamilton County and Florida, 2012-2014. *	241
Table 139. Climate and Health – High Heat Index Days, Columbia County, Hamilton County and Florida, 2014. *	242
Table 140. Miscellaneous Food Access, Columbia County, Hamilton County and Florida, 2017.	242
Table 141. Food Desert Census Tracts, Columbia County, Hamilton County and Florida, 2017.	243
Table 142. Number of Recreation and Fitness Facility Access and Rates Per 100,000 Population, Columbia County, Hamilton County and Florida, 2017.	243
Table 143. Number of Liquor Store Access and Beer, Wine and Liquor Store Rates per 100,000 Population, Columbia County, Hamilton County and Florida, 2010-2015.	243
Table 144. HPSA Shortage Area and MUA by Type and Score, Columbia County, Hamilton County, 2019....	244
Table 145. Number of Food Stamp Clients and Households by Year and Percent Change From Previous Year, Columbia County, Hamilton County and Florida, 2009-2018.	246
Table 146. Number of TANF Clients and Families by Year and Percent Change From Previous Year, Columbia County, Hamilton County and Florida, 2009-2018.	247
Table 147. Number of Medicaid Eligibles and Percent of Total Population by Zip Code, Columbia County, Hamilton County and Florida as of December of Each Year, 2012-2014.	248
Table 148. Number of Medicaid Eligibles and Percent of Total Population, Columbia County, Hamilton County and Florida as of December of Each Year, 2012-2017.	249
Table 149. Median Monthly Medicaid Enrollment Numbers and Rates per 100,000 for Columbia County, Hamilton County and Florida, 2007-2017.	250
Table 150. Licensed Health Care Service Facilities and Rates per 100,000 Population, Columbia County, Hamilton County and Florida, 2019.	251
Table 151. Total Nursing Home Beds, Total Hospital Beds and Rates per 100,000 Population, Columbia County, Hamilton County and Florida, 2007-2017.	252
Table 152. The Rate of Physicians by Type per 100,000 Population, Columbia County, Hamilton County and Florida, Fiscal Years 2010-11 – 2017-18.	253
Table 153. Number and Rate of Dentists per 100,000 Population, Columbia County, Hamilton County and Florida, 2007-2018.	254
Table 154. Total Number of Dental ED Visits, Total Preventable Dental ED Visits, Percent of Total and Rate per 1,000 Population by Zip Code for Columbia County, Hamilton County Residents and Florida, 2015 – 2017.	256
Table 155. Total Number of Dental Hospitalizations, Total Preventable Dental Hospitalizations, Percent of Total and Rate per 1,000 Population by Zip Code for Columbia County, Hamilton County Residents and Florida, Calendar Years 2015 – 2017.	259
Table 156. Total Number and Rate of Discharges and Avoidable Discharges by Zip Code for Columbia County, Hamilton County Residents and Florida, Calendar Years 2015 – 2017.	263
Table 157. Total Number and Percent of Discharges and Patient Days by Zip Code for Columbia County, Hamilton County Residents and Florida, 2015 – 2017.	265



Table 158. Total Number and Percent of Discharges and Patient Days by Payor Source, Columbia County, Hamilton County and Florida, 2015 – 2017.....	267
Table 159. Number of Discharges and Patient Days for the Top Leading MS-DRGs per Year, Columbia County, Hamilton County, 2017.	270
Table 160. Total Number and Percent of Avoidable Discharges and Patient Days by Payor Source for < 65 Years of Age, Columbia County, Hamilton County and Florida, 2015 – 2017.	271
Table 161. Top 10 Reasons for Avoidable Discharges for < 65 Years of Age, Columbia County, Hamilton County, 2017. *	273
Table 162. Number of ED Visits and Avoidable ED Visits and Rate per 1,000 Population by Zip Code, Columbia County, Hamilton County and Florida, 2015 – 2017.....	275
Table 163. Number and Percent of Emergency Department Visits by Payor Source, Columbia County, Hamilton County and Florida, 2015 – 2017.	278
Table 164. Number and Percent of the Main Reason for Emergency Department Visits by Year, Columbia County, Hamilton County, 2017.....	279



This page intentionally left blank.



List of Figures

Figure 1. Total population by Race, Columbia County, Hamilton County and Florida, 2010.	31
Figure 2. Total Population by Selected Age Groups, Columbia County, Hamilton County and Florida, 2010..	36
Figure 3. Total Estimated Population by Race, Columbia County, Hamilton County and Florida, 2013-2017.	55
Figure 4. Poverty Estimates for All Ages and Children, Columbia County, Hamilton County and Florida, 2013-2017.	80
Figure 5. Median Household Income by Race, Columbia County, Hamilton County and Florida, 2013-2017.	92
Figure 6. Per Capita Income by Race, Columbia County, Hamilton County and Florida, 2013-2017.	95
Figure 7. Unemployment Rates, Columbia County, Hamilton County and Florida, 2007-2017.	108
Figure 8. All Causes Death Rates, Columbia County, Hamilton County and Florida, 2013-2017.	130
Figure 9. Cancer Death Rates, Columbia County, Hamilton County and Florida, 2013-2017.	130
Figure 10. Heart Disease Death Rates, Columbia County, Hamilton County and Florida, 2013-2017.	131
Figure 11. CLRD Death Rates, Columbia County, Hamilton County and Florida, 2013-2017.	131
Figure 12. Unintentional Injuries Death Rates, Columbia County, Hamilton County and Florida, 2013-2017.	132
Figure 13. Motor Vehicle Crash Death Rates, Columbia County, Hamilton County and Florida, 2013-2017.	132
Figure 14. Stroke Death Rates, Columbia County, Hamilton County and Florida, 2013-2017.	133
Figure 15. Diabetes Death Rates, Columbia County, Hamilton County and florida, 2013-2017.	133
Figure 16. Alzheimer's Disease Death Rates, Columbia County, Hamilton County and Florida, 2013-2017.	134
Figure 17. Liver Disease Death Rates, Columbia County, Hamilton County and Florida, 2013-2017.	134
Figure 18. Nephritis Death Rates, Columbia County, Hamilton County and Florida, 2013-2017.	135
Figure 19. Suicide Death Rates, Columbia County, Hamilton County and Florida, 2013-2017.	135
Figure 20. Influenza and Pneumonia Death Rates, Columbia County, Hamilton County and Florida, 2013-2017.	136
Figure 21. Hypertension Death Rates, Columbia County, Hamilton County and Florida, 2013-2017.	136
Figure 22. Homicide Death Rates, Columbia County, Hamilton County and Florida, 2013-2017.	137
Figure 23. Years of Potential Life Lost for All Races, Columbia County, Hamilton County and Florida, 2007-2017.	175
Figure 24. Years of Potential Life Lost for White Races, Columbia County, Hamilton County and Florida, 2007-2017.	175
Figure 25. Years of Potential Life Lost for Black Races, Columbia County, Hamilton County and Florida, 2007-2017.	176
Figure 26. Years of Potential Life Lost for Hispanics, Columbia County, Hamilton County and Florida, 2007-2017.	176



Figure 27. Years of Potential Life Lost for Males, Columbia County, Hamilton County and Florida, 2007-2017 180

Figure 28. Years of Potential Life Lost for Females, Columbia County, Hamilton County and Florida, 2007-2017 180

Figure 29. Mental Health Hospitalizations, Rate Per 1,000 Population. 187

Figure 30. Mental Health ED Visits, Rate Per 1,000 Population..... 189



List of Maps

Map 1. Zip Codes in Columbia and Hamilton County.....21

Map 2. County Health Factor Rankings, 2019.....22

Map 3. County Health Outcome Rankings, 2019.23

Map 4. Percent of Individuals in Poverty, Columbia County and Hamilton County, 2013-2017.79

Map 5. Median Household Income, Columbia and Hamilton County, 2013-2017.....91

Map 6. Estimated Percent of Uninsured, Columbia and Hamilton county, 2013-2017.106

Map 7. Age Adjusted Death Rates for All Causes of Deaths, Columbia and Hamilton county, 2013-2017.....159

Map 8. Age Adjusted Death Rates for Cancer Deaths, Columbia and Hamilton county, 2013-2017.....161

Map 9. Age Adjusted Death Rates for Heart Disease Deaths, Columbia and Hamilton county, 2013-2017..163

Map 10. Avoidable Dental Emergency Department(ED) Visits, Columbia and Hamilton county, 2017.255

Map 11. Avoidable Discharges for Ages < 65 Years of Age, Columbia and Hamilton County, 2017.....262

Map 12. Total Avoidable Emergency Department (ED) Visits, Columbia and Hamilton County, 2017.....274

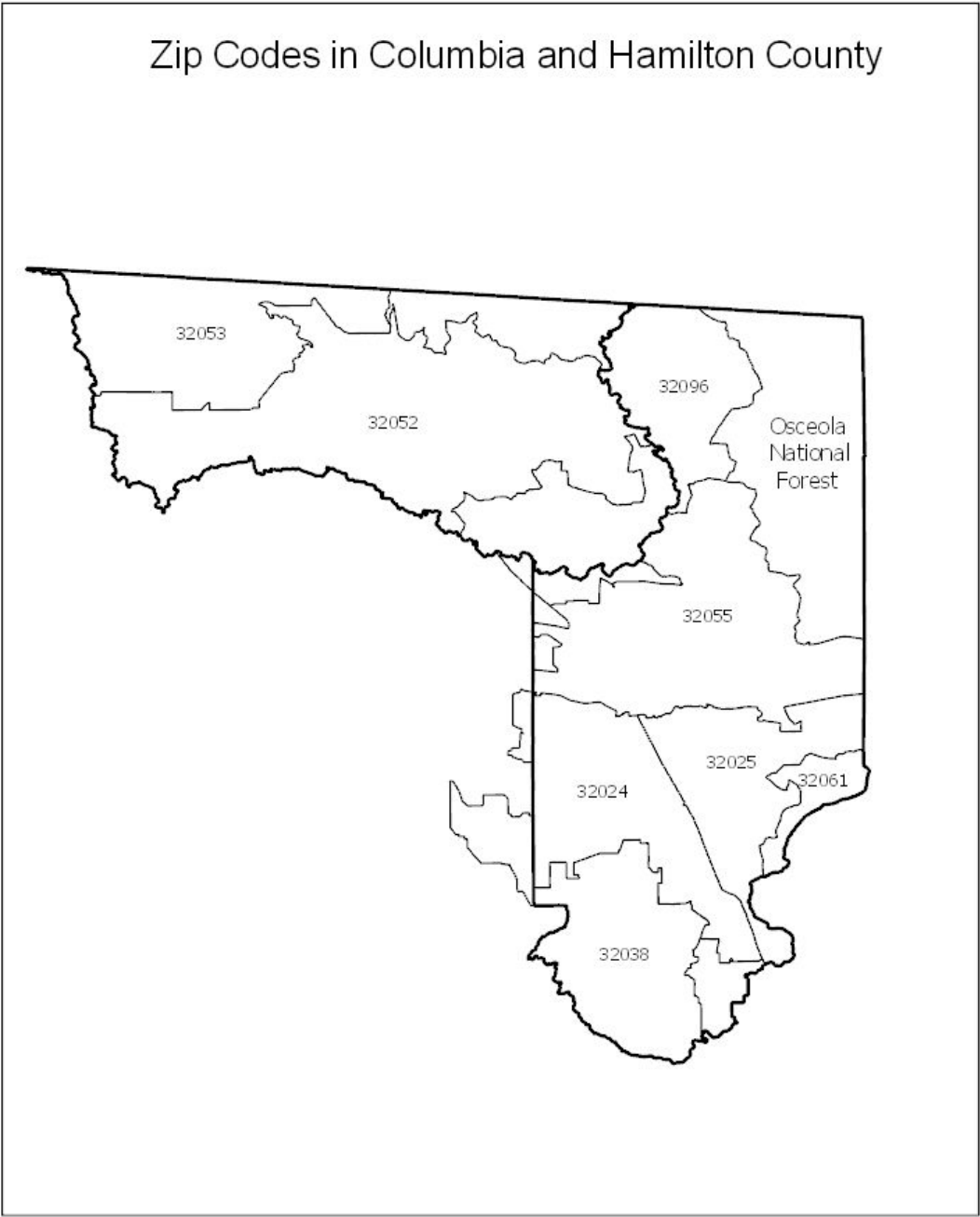


This page intentionally left blank.



Demographics and Socioeconomics

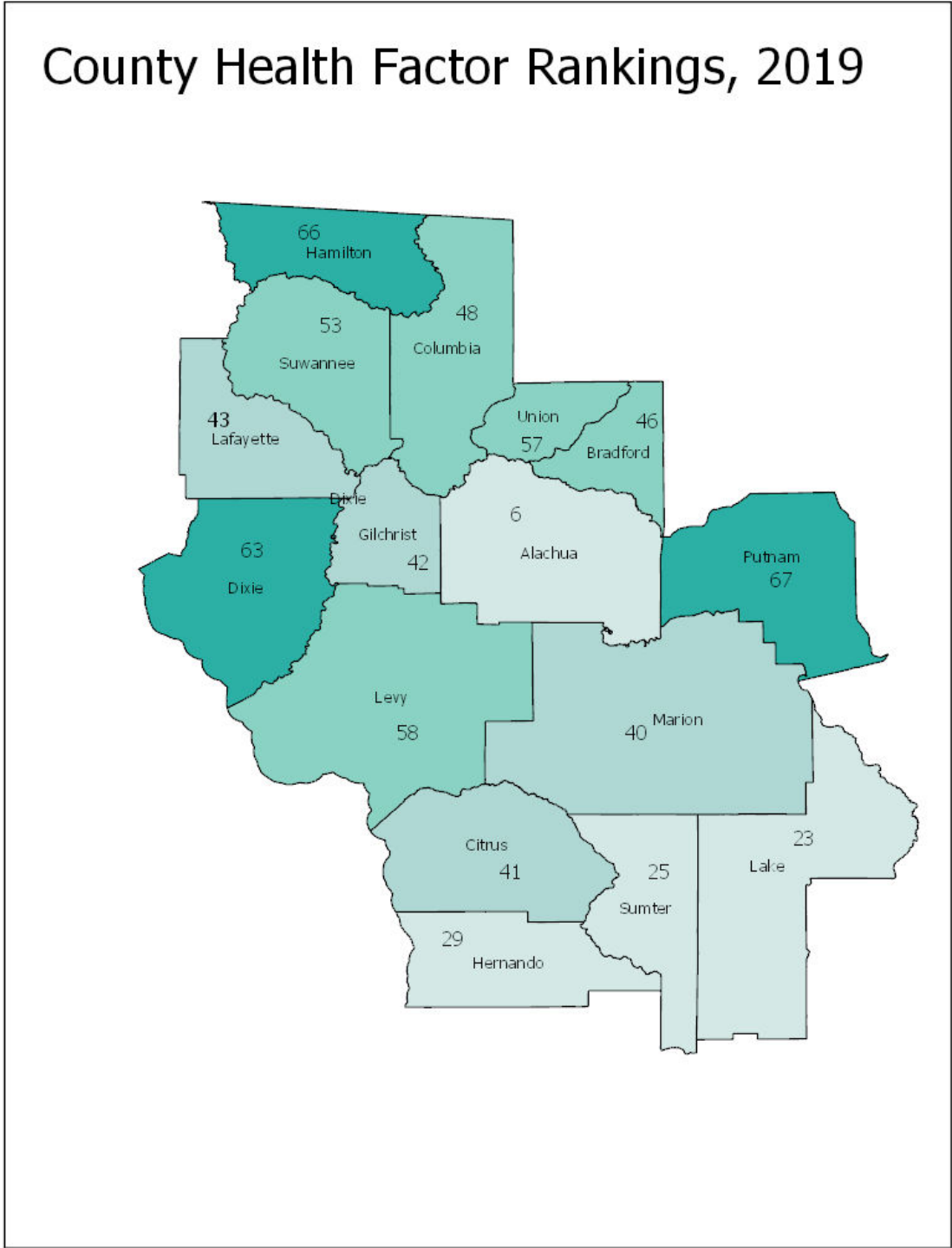
MAP 1. ZIP CODES IN COLUMBIA AND HAMILTON COUNTY.





COUNTY HEALTH RANKINGS

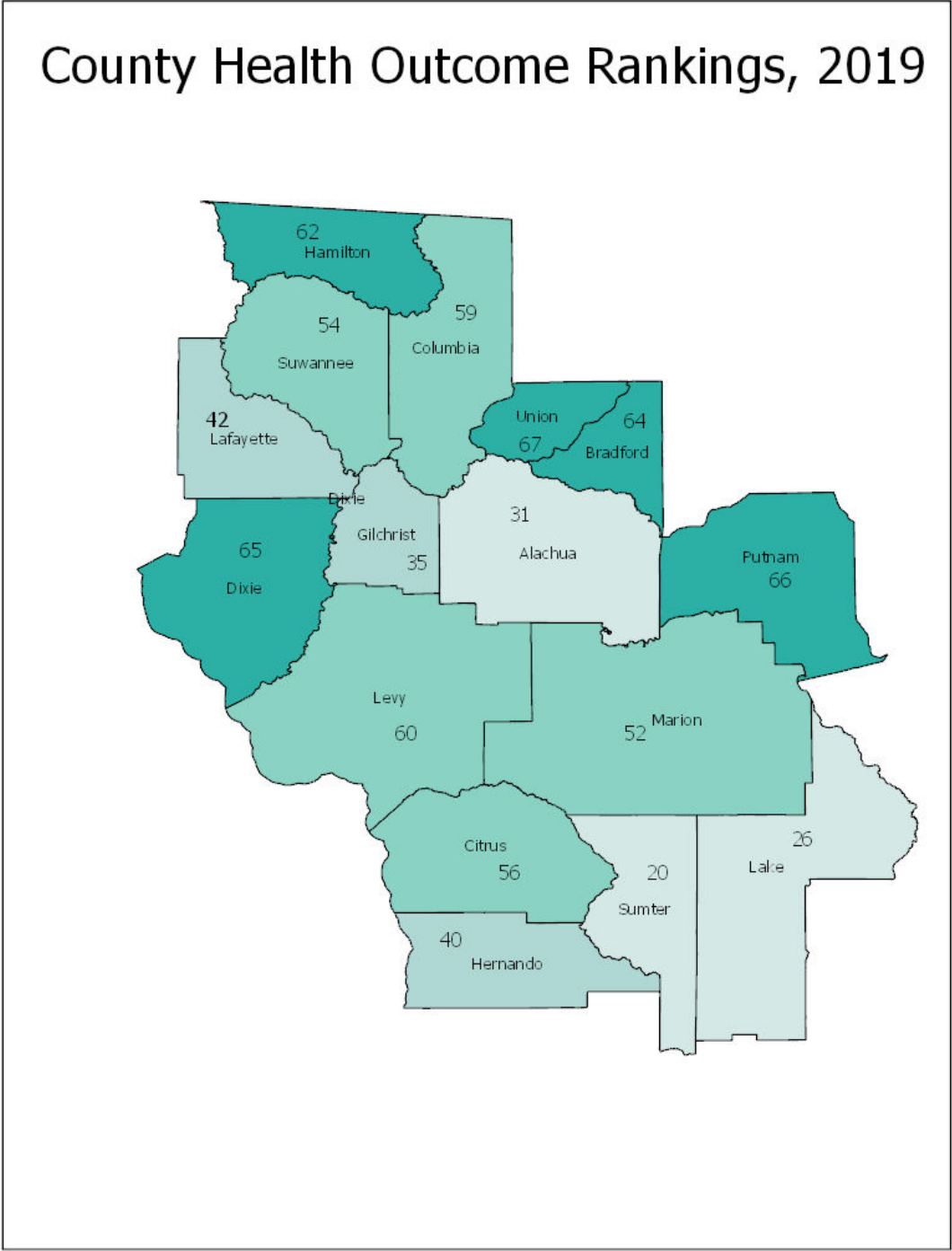
MAP 2. COUNTY HEALTH FACTOR RANKINGS, 2019.



Source: Table 1.



MAP 3. COUNTY HEALTH OUTCOME RANKINGS, 2019.



Source: Table 1.



TABLE 1. COUNTY HEALTH RANKINGS BY CATEGORY FOR COLUMBIA COUNTY AND HAMILTON COUNTY, 2010-2019.

Area/Category	2010	2011	2012	2013	2014	2015	2016	2017	2018	2019
Columbia County										
HEALTH OUTCOMES	49	52	53	58	55	54	54	57	60	59
<i>Mortality/Length of Life</i>	52	55	59	61	61	57	57	55	56	58
<i>Morbidity/Quality of Life</i>	45	42	46	49	51	54	48	40	61	61
HEALTH FACTORS	44	45	45	50	50	50	50	50	47	48
<i>Health Behavior</i>	44	43	53	55	55	56	49	53	60	62
<i>Clinical Care</i>	41	43	45	40	41	42	35	41	37	37
<i>Social & Economic Factors</i>	38	43	39	47	46	43	50	44	39	49
<i>Physical Environment</i>	51	42	27	32	36	40	60	54	31	24
Hamilton County										
HEALTH OUTCOMES	58	60	59	64	63	64	63	63	61	62
<i>Mortality/Length of Life</i>	40	45	49	54	54	59	60	66	59	61
<i>Morbidity/Quality of Life</i>	66	67	67	67	67	66	60	56	59	59
HEALTH FACTORS	65	66	67	67	62	65	64	60	65	66
<i>Health Behavior</i>	58	58	64	66	63	62	66	65	65	67
<i>Clinical Care</i>	63	66	60	56	37	53	44	38	42	55
<i>Social & Economic Factors</i>	65	63	66	62	60	65	64	59	62	64
<i>Physical Environment</i>	62	39	56	60	43	35	14	10	17	19

PLEASE NOTE: DO NOT COMPARE 2016 RANKS FOR QUALITY OF LIFE AND HEALTH BEHAVIORS WITH PREVIOUS RANKS. In previous RWJ releases, the CDC provided BRFSS data with estimates based on seven years of combined data. 2016 Ranks, used only 2014 data to construct estimates. Historically, BRFSS was based on landline telephones. In 2011, cell-only users were included for the first time. RWJ said that the data from 2011 onward could not be easily combined with earlier years to create the RWJ county estimates. CDC doesn't release data when there are fewer than 50 responses, so in about 90 percent of the counties, in order to get more than 50, they would combine seven years of survey responses. CDC only provided 2014 county-by-county data to RWJ this year, using a different modeling technique so they could include cell phone data. The Health Rankings are a point in time ranking and really shouldn't be compared to other years due to changes in data sources, time frames and any other methodology changes.

Source: University of Wisconsin Population Health Institute, County Health Rankings website

<http://www.countyhealthrankings.org>, 2010-2019.

Prepared by: WellFlorida Council, 2019.



TABLE 2. COUNTY HEALTH RANKINGS FOR COLUMBIA COUNTY AND HAMILTON COUNTY COMPARED TO FLORIDA, 2019.

	Columbia County	Hamilton County	Florida
HEALTH OUTCOMES (Rank of 67)	59	62	
<i>Length of Life (Rank of 67)</i>	58	61	
Premature death	10,029	10,695	7,214
<i>Quality of Life (Rank of 67)</i>	61	59	
Poor or fair health (Percent)	21.6	23.3	18.5
Poor physical health days	4.6	5.0	3.8
Poor mental health days	4.6	4.4	3.8
Low Birthweight (Percent)	9.8	9.3	8.7
HEALTH FACTORS (Rank of 67)	48	66	
<i>Health Behaviors (Rank of 67)</i>	62	67	
Adult smoking (Percent)	22.1	23.0	15.5
Adult obesity (Percent)	35.5	39.7	26.5
Food Environment Index	6.9	5.9	6.9
Physical inactivity (Percent)	35.9	37.3	24.7
Access to exercise opportunities (Percent)	70.1	45.3	87.9
Excessive drinking (Percent)	18.4	19.3	17.5
Alcohol-impaired driving deaths (Percent)	33.0	42.9	24.7
Sexually transmitted infections rate	556.0	587.6	467.4
Teen birth rate	43.4	50.0	23.3
<i>Clinical Care (Rank of 67)</i>	37	55	
Uninsured adults (Percent)	12.6	14.4	15.4
Primary care physicians	2235:1	4787:1	1387:1
Dentists	1785:1	7092:1	1704:1
Mental health providers	585:1	14184:1	667:1
Preventable hospital stay rate	7,288.0	7,362.0	5,066.0
Mammography screening (Percent)	40.0	40.0	42.0
Flu vaccinations (Percent)	37.0	36.0	41.0

*90th percentile, i.e., only 10% are better. Blank (---) values reflect unreliable or missing data.

Source: University of Wisconsin Population Health Institute, County Health Rankings website

<http://www.countyhealthrankings.org>, 2019.

Prepared by: WellFlorida Council, 2019.



TABLE 2 CONT. COUNTY HEALTH RANKINGS FOR COLUMBIA COUNTY AND HAMILTON COUNTY COMPARED TO FLORIDA, 2019.

	Columbia County	Hamilton County	Florida
<i>Social & Economic Factors (Rank of 67)</i>	49	64	
High school graduation (Percent)	70.6	68.4	82.3
Some college (Percent)	51.1	34.3	62.3
Unemployment (Percent)	4.3	4.8	4.2
Children in poverty (Percent)	24.6	39.2	20.6
Income inequality (Ratio)	4.6	5.2	4.7
Children in single-parent households (Percent)	36.3	45.7	38.1
Social Associations rate	8.1	8.4	7.1
Violent crime rate	570.6	331.7	484.4
Injury death rate	94.6	82.8	75.6
<i>Physical Environment (Rank of 67)</i>	24	19	
Air pollution particulate matter days	8.8	9.2	8.2
Drinking water violations (Presence of violation)	No	No	
Severe housing problems (Percent)	15.9	14.1	20.8
Driving alone to work (Percent)	83.7	79.4	79.5
Long commute - driving alone (Percent)	28.7	33.8	40.4

*90th percentile, i.e., only 10% are better. Blank (---) values reflect unreliable or missing data.

Source: University of Wisconsin Population Health Institute, County Health Rankings website

<http://www.countyhealthrankings.org>, 2019.

Prepared by: WellFlorida Council, 2019.



LIFE EXPECTANCY

TABLE 3. LIFE EXPECTANCY BY GENDER BY RACE AND YEAR, COLUMBIA COUNTY, HAMILTON COUNTY, AND FLORIDA, 1987-2010.

Year	Females								
	Columbia County			Hamilton County			Florida		
	All	White	Black	All	White	Black	All	White	Black
1987	77.8	78.7	73.6	76.5	78.6	73.2	79.2	80.1	72.3
1988	77.9	78.8	---	76.4	78.5	73.0	79.1	80.0	72.2
1989	77.9	78.8	73.5	76.7	78.8	73.3	79.4	80.3	72.7
1990	78.0	78.9	73.5	76.8	79.0	73.4	79.7	80.6	73.1
1991	78.1	79.0	73.6	76.8	78.9	73.4	80.1	81.0	73.7
1992	78.0	78.9	73.4	76.5	78.7	73.1	80.1	81.0	73.6
1993	77.9	78.8	73.4	76.4	78.6	73.0	79.7	80.6	73.2
1994	78.0	78.9	73.5	76.7	78.8	73.2	80.0	80.8	73.7
1995	78.2	79.1	73.7	76.6	78.7	73.2	80.0	80.9	73.5
1996	78.3	79.2	73.8	76.5	78.6	73.1	80.3	81.1	74.3
1997	78.2	79.0	73.7	76.6	78.7	73.2	80.5	81.2	75.1
1998	78.0	78.8	73.5	76.6	78.7	73.2	80.4	81.1	75.1
1999	77.9	78.7	73.4	76.5	78.6	73.1	80.3	81.0	75.2
2000	77.7	78.5	73.1	76.3	78.3	72.9	80.5	81.2	75.5
2001	77.5	78.3	73.1	76.3	78.3	72.9	80.4	81.1	75.2
2002	77.2	78.0	72.8	76.0	78.0	72.7	80.5	81.2	75.7
2003	76.9	77.7	72.6	75.9	77.8	72.5	80.7	81.4	76.2
2004	76.9	77.6	72.6	76.0	77.9	72.6	80.9	81.5	76.7
2005	77.4	78.1	73.2	76.0	78.0	72.7	81.2	81.8	77.1
2006	77.6	78.3	73.5	76.1	78.0	72.8	81.5	82.1	77.2
2007	77.8	78.5	73.7	76.5	78.3	73.2	81.8	82.3	78.0
2008	77.8	78.5	73.7	76.5	78.3	73.3	81.9	82.3	78.5
2009	78.2	78.8	74.2	76.5	78.2	73.4	82.1	82.6	78.8
2010	77.7	NA	NA	76.8	NA	NA	81.6	NA	NA

Source: University of Washington, Institute for Health Metrics and Evaluation, Life Expectancy by County, Sex, and Race, US, 1987-2007 Data Download at <http://www.healthmetricsandevaluation.org/news-events/news-release/life-expectancy-in-us-counties-2013>.

Prepared by: WellFlorida Council, 2019.



TABLE 3 CONT. LIFE EXPECTANCY BY GENDER BY RACE AND YEAR, COLUMBIA COUNTY, HAMILTON COUNTY AND FLORIDA, 1987-2010.

Year	Males								
	Columbia County			Hamilton County			Florida		
	All	White	Black	All	White	Black	All	White	Black
1987	69.9	70.9	---	68.1	70.4	64.2	71.6	72.7	63.4
1988	69.7	70.7	64.5	68.1	70.5	64.1	71.5	72.7	63.1
1989	69.7	70.8	64.3	68.1	70.6	64.0	71.8	73.0	63.4
1990	69.7	70.8	64.1	68.0	70.5	63.8	72.0	73.2	64.0
1991	69.9	71.0	64.0	68.2	70.8	64.0	72.5	73.6	64.8
1992	70.1	71.3	64.2	68.5	71.1	64.2	72.8	73.8	65.4
1993	70.5	71.7	64.5	68.7	71.4	64.4	72.6	73.6	65.0
1994	70.6	71.9	64.6	68.9	71.6	64.6	72.8	73.8	65.1
1995	70.7	72.0	64.8	69.1	71.8	64.9	72.8	73.8	65.3
1996	70.9	72.2	65.1	69.4	72.0	65.2	73.6	74.5	66.7
1997	71.3	72.5	65.7	69.8	72.4	65.6	74.3	75.1	67.9
1998	71.8	72.9	66.3	69.9	72.4	65.7	74.5	75.2	68.4
1999	71.6	72.8	66.2	69.9	72.4	65.8	74.6	75.3	68.7
2000	71.6	72.7	66.3	70.3	72.6	66.3	74.6	75.2	69.0
2001	71.4	72.5	66.2	70.3	72.6	66.3	74.7	75.3	69.5
2002	71.4	72.5	66.2	70.4	72.6	66.4	74.9	75.6	69.7
2003	71.1	72.2	65.8	70.3	72.5	66.2	75.0	75.6	70.1
2004	71.3	72.3	66.1	70.4	72.6	66.5	75.3	75.8	70.4
2005	71.4	72.5	66.2	70.5	72.7	66.7	75.3	75.8	70.8
2006	71.5	72.5	66.3	70.4	72.6	66.5	75.5	76.0	71.1
2007	71.8	72.8	66.5	70.2	72.4	66.3	75.9	76.4	71.4
2008	72.0	73.0	66.8	70.2	72.3	66.3	76.1	76.5	72.0
2009	72.2	73.2	67.2	70.7	72.8	66.9	76.5	76.9	72.7
2010	72.6	NA	NA	73.8	NA	NA	76.3	NA	NA

Source: University of Washington, Institute for Health Metrics and Evaluation, Life Expectancy by County, Sex, and Race, US, 1987-2007 Data Download at <http://www.healthmetricsandevaluation.org/news-events/news-release/life-expectancy-in-us-counties-2013>.

Prepared by: WellFlorida Council, 2019.



TABLE 4. TOTAL POPULATION AND PROJECTED POPULATIONS BY GENDER, COLUMBIA COUNTY, HAMILTON COUNTY AND FLORIDA, 2010-2045.

Year	Total			Males			Females		
	Columbia County	Hamilton County	Florida	Columbia County	Hamilton County	Florida	Columbia County	Hamilton County	Florida
Population									
2010 Census	67,531	14,799	18,802,847	34,951	8,721	9,189,365	32,580	6,078	9,163,482
2017 Estimate	68,946	14,663	20,148,654	35,753	8,475	9,844,594	33,190	6,188	10,304,060
2020 Projections	70,540	14,769	21,438,743	36,522	8,471	10,468,440	34,018	6,298	10,970,303
2025 Projections	72,989	15,083	22,943,880	37,698	8,624	11,194,475	35,294	6,459	11,749,405
2030 Projections	74,955	15,358	24,244,326	38,636	8,748	11,819,863	36,319	6,610	12,424,463
2035 Projections	76,513	15,609	25,397,354	39,367	8,860	12,370,803	37,146	6,749	13,026,551
2040 Projections	77,840	15,839	26,426,375	39,986	8,968	12,858,736	37,854	6,871	13,567,639
2045 Projections	79,080	16,059	27,378,423	40,593	9,069	13,307,527	38,487	6,990	14,070,896
Percent Change from 2010 Census									
To 2017 Estimate	2.1	(0.9)	7.2	2.3	(2.8)	7.1	1.9	1.8	12.4
To 2020 Projections	4.5	(0.2)	14.0	4.5	(2.9)	13.9	4.4	3.6	19.7
To 2025 Projections	8.1	1.9	22.0	7.9	(1.1)	21.8	8.3	6.3	28.2
To 2030 Projections	11.0	3.8	28.9	10.5	0.3	28.6	11.5	8.8	35.6
To 2035 Projections	13.3	5.5	35.1	12.6	1.6	34.6	14.0	11.0	42.2
To 2040 Projections	15.3	7.0	40.5	14.4	2.8	39.9	16.2	13.0	48.1
To 2045 Projections	17.1	8.5	45.6	16.1	4.0	44.8	18.1	15.0	53.6
Percent Change from 2017 Estimates									
To 2020 Projections	2.3	0.7	6.4	2.2	(0.0)	6.3	2.5	1.8	6.5
To 2025 Projections	5.9	2.9	13.9	5.4	1.8	13.7	6.3	4.4	14.0
To 2030 Projections	8.7	4.7	20.3	8.1	3.2	20.1	9.4	6.8	20.6
To 2035 Projections	11.0	6.5	26.0	10.1	4.5	25.7	11.9	9.1	26.4
To 2040 Projections	12.9	8.0	31.2	11.8	5.8	30.6	14.1	11.0	31.7
To 2045 Projections	14.7	9.5	35.9	13.5	7.0	35.2	16.0	13.0	36.6

Source: Bureau of Economic Business Resources: University of Florida, Population Projections by Age, Sex, Race and Hispanic Origin for Florida and Its Counties, 2020-2045, With Estimates for 2017.

Prepared by: WellFlorida Council, 2019.

**TABLE 5. ESTIMATES OF POPULATION BY CITY, COLUMBIA COUNTY, HAMILTON COUNTY AND FLORIDA, APRIL 1, 2018.**

Area	April 1, 2010 Census	April 1, 2018 Estimate	Total Change	Number of Inmates	April 1, 2018 Estimates Less Inmates	Percent of County/ State
Fort White	567	552	(15)	-	552	0.8
Lake City	12,046	12,322	276	333	11,989	18.2
Total Incorporated	12,613	12,874	261	333	12,541	19.1
Unincorporated	54,918	56,847	1,929	3,678	53,169	80.9
Columbia County	67,531	69,721	2,190	4,011	65,710	0.3
Jasper	4,546	2,819	(1,727)	1,215	1,604	13.2
Jennings	878	880	2	0	880	7.2
White Springs	777	764	(13)	0	764	6.3
Total Incorporated	6,201	4,463	(1,738)	1,215	3,248	26.7
Unincorporated	8,598	10,158	1,560	1,244	8,914	73.3
Hamilton County	14,799	14,621	(178)	2,459	12,162	0.1
Incorporated	9,453,181	10,556,970	1,103,789	18,873	10,538,097	50.9
Unincorporated	9,348,151	10,283,598	935,447	100,163	10,183,435	49.1
Florida	18,801,332	20,840,568	2,039,236	119,036	20,721,532	100

Source: Bureau of Economic Business Research, University of Florida, Florida Estimates of Population, 2018.

Prepared by: WellFlorida Council, 2019.

OFFICIAL 2010 CENSUS COUNTS

The Following tables are the official counts of the United States Census Bureau.

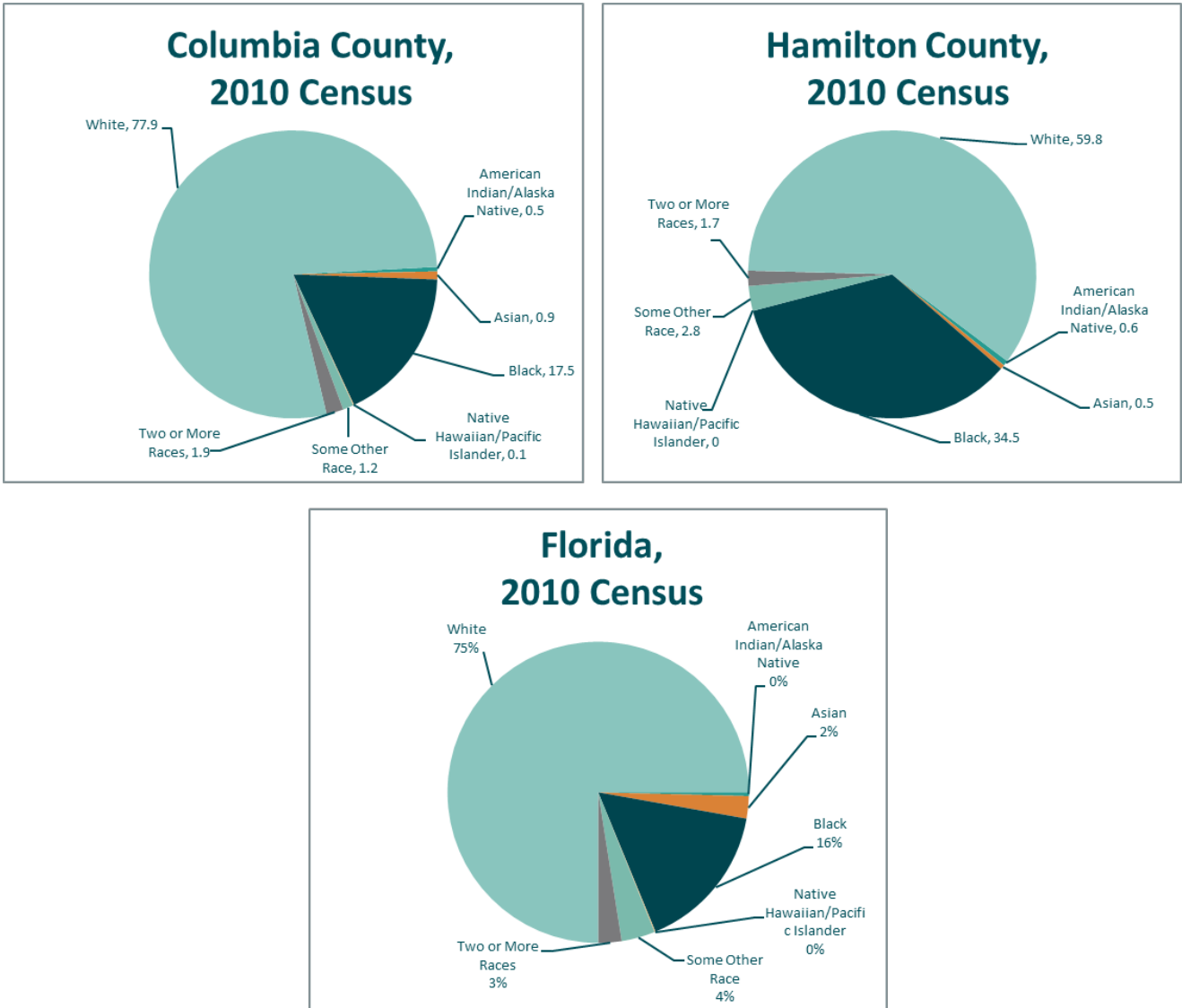
The United States Census Bureau collects data by United States Postal Service (USPS) zip codes. Based on zip code data the Census Bureau then aggregates Zip Code Tabulation Area (ZCTAs) from addresses contained within each block. Data by census tracts are shown as well. This allows the aggregated data to be converted into areal feature datasets (ZCTAs). For complete information, please see

<http://www.census.gov/geo/reference/zctas.html>.



RACES

FIGURE 1. TOTAL POPULATION BY RACE, COLUMBIA COUNTY, HAMILTON COUNTY AND FLORIDA, 2010.



Source: Table 6.



TABLE 6. TOTAL POPULATION BY RACE, BY ZIP CODE TABULATION AREA (ZCTA), COLUMBIA COUNTY, HAMILTON COUNTY AND FLORIDA, 2010.

Area	Total Population	American Indian and Alaska Native Only		Asian Only	
		Number	Percent of Zip Code	Number	Percent of Zip Code
32024 Lake City	18,733	112	0.6	184	1.0
32025 Lake City	22,380	76	0.3	211	0.9
32038 Fort White	9,228	66	0.7	29	0.3
32055 Lake City	16,570	86	0.5	192	1.2
32061 Lulu	283	0	0.0	1	0.4
Zip Code Total	67,194	340	0.5	617	0.9
Columbia County	67,531	346	0.5	622	0.9
32052 Jasper	9,223	53	0.6	59	0.6
32053 Jennings	3,869	39	1.0	15	0.4
32096 White Springs	2,635	14	0.5	5	0.2
Zip Code Total	15,727	106	0.7	79	0.5
Hamilton County	14,799	93	0.6	76	0.5
Florida	18,801,310	71,458	0.4	454,821	2.4

Area	Total Population	Black		Native Hawaiian and Other Pacific Islander	
		Number	Percent of Zip Code	Number	Percent of Zip Code
32024 Lake City	18,733	1,180	6.3	11	0.1
32025 Lake City	22,380	4,925	22.0	6	0.0
32038 Fort White	9,228	694	7.5	19	0.2
32055 Lake City	16,570	4,879	29.4	6	0.0
32061 Lulu	283	2	0.7	0	0.0
Zip Code Total	67,194	11,680	17.4	42	0.1
Columbia County	67,531	11,818	17.5	42	0.1
32052 Jasper	9,223	3,728	40.4	0	0.0
32053 Jennings	3,869	764	19.7	0	0.0
32096 White Springs	2,635	669	25.4	0	0.0
Zip Code Total	15,727	5,161	32.8	0	0.0
Hamilton County	14,799	5,102	34.5	0	0.0
Florida	18,801,310	2,999,862	16.0	12,286	0.1

Source: US Census Bureau, 2010 Census, Table QTP3.

Prepared by: WellFlorida Council, 2019.



**TABLE 6 CONT. TOTAL POPULATION BY RACE, BY ZIP CODE TABULATION
AREA (ZCTA), COLUMBIA COUNTY, HAMILTON COUNTY AND FLORIDA, 2010.**

Area	Total Population	Some Other Race		Two or More Races	
		Number	Percent of Zip Code	Number	Percent of Zip Code
32024 Lake City	18,733	251	1.3	320	1.7
32025 Lake City	22,380	214	1.0	446	2.0
32038 Fort White	9,228	154	1.7	229	2.5
32055 Lake City	16,570	167	1.0	291	1.8
32061 Lulu	283	1	0.4	8	2.8
Zip Code Total	67,194	787	1.2	1,294	1.9
Columbia County	67,531	787	1.2	1,305	1.9
32052 Jasper	9,223	119	1.3	139	1.5
32053 Jennings	3,869	274	7.1	100	2.6
32096 White Springs	2,635	32	1.2	35	1.3
Zip Code Total	15,727	425	2.7	274	1.7
Hamilton County	14,799	420	2.8	257	1.7
Florida	18,801,310	681,144	3.6	472,577	2.5

Area	Total Population	White	
		Number	Percent of Zip Code
32024 Lake City	18,733	16,675	89.0
32025 Lake City	22,380	16,502	73.7
32038 Fort White	9,228	8,037	87.1
32055 Lake City	16,570	10,949	66.1
32061 Lulu	283	271	95.8
Zip Code Total	67,194	52,434	78.0
Columbia County	67,531	52,611	77.9
32052 Jasper	9,223	5,125	55.6
32053 Jennings	3,869	2,677	69.2
32096 White Springs	2,635	1,880	71.3
Zip Code Total	15,727	9,682	61.6
Hamilton County	14,799	8,851	59.8
Florida	18,801,310	14,109,162	75.0

Source: US Census Bureau, 2010 Census, Table QTP3.

Prepared by: WellFlorida Council, 2019.



ETHNICITY

TABLE 7. TOTAL POPULATION BY ETHNICITY, BY ZIP CODE TABULATION AREA (ZCTA), COLUMBIA COUNTY, HAMILTON COUNTY AND FLORIDA, 2010.

Area	Total Population	Hispanic		Non-Hispanic	
		Number	Percent of Zip Code	Number	Percent of Zip Code
32024 Lake City	18,733	969	5.2	17,764	94.8
32025 Lake City	22,380	1,154	5.2	21,226	94.8
32038 Fort White	9,228	512	5.5	8,716	94.5
32055 Lake City	16,570	662	4.0	15,908	96.0
32061 Lulu	283	5	1.8	278	98.2
Zip Code Total	67,194	3,302	4.9	63,892	95.1
Columbia County	67,531	3,276	4.9	64,255	95.1
32052 Jasper	9,223	556	6.0	8,667	94.0
32053 Jennings	3,869	695	18.0	3,174	82.0
32096 White Springs	2,635	72	2.7	2,563	97.3
Zip Code Total	15,727	1,323	8.4	14,404	91.6
Hamilton County	14,799	1,306	8.8	13,493	91.2
Florida	18,801,310	4,223,806	22.5	14,577,504	77.5

Source: US Census Bureau, 2010 Census, Table P12H.

Prepared by: WellFlorida Council, 2019.



GENDER

TABLE 8. TOTAL POPULATION BY GENDER, BY ZIP CODE TABULATION AREA (ZCTA), COLUMBIA COUNTY, HAMILTON COUNTY AND FLORIDA, 2010.

Area	Total Population	Males		Females	
		Number	Percent of Zip Code	Number	Percent of Zip Code
32024 Lake City	18,733	9,258	49.4	9,475	50.6
32025 Lake City	22,380	12,495	55.8	9,885	44.2
32038 Fort White	9,228	4,644	50.3	4,584	49.7
32055 Lake City	16,570	8,222	49.6	8,348	50.4
32061 Lulu	283	149	52.7	134	47.3
Zip Code Total	67,194	34,768	51.7	32,426	48.3
Columbia County	67,531	34,951	51.8	32,580	48.2
32052 Jasper	9,223	5,947	64.5	3,276	35.5
32053 Jennings	3,869	1,925	49.8	1,944	50.2
32096 White Springs	2,635	1,333	50.6	1,302	49.4
Zip Code Total	15,727	9,205	58.5	6,522	41.5
Hamilton County	14,799	8,721	58.9	6,078	41.1
Florida	18,801,310	9,189,355	48.9	9,611,955	51.1

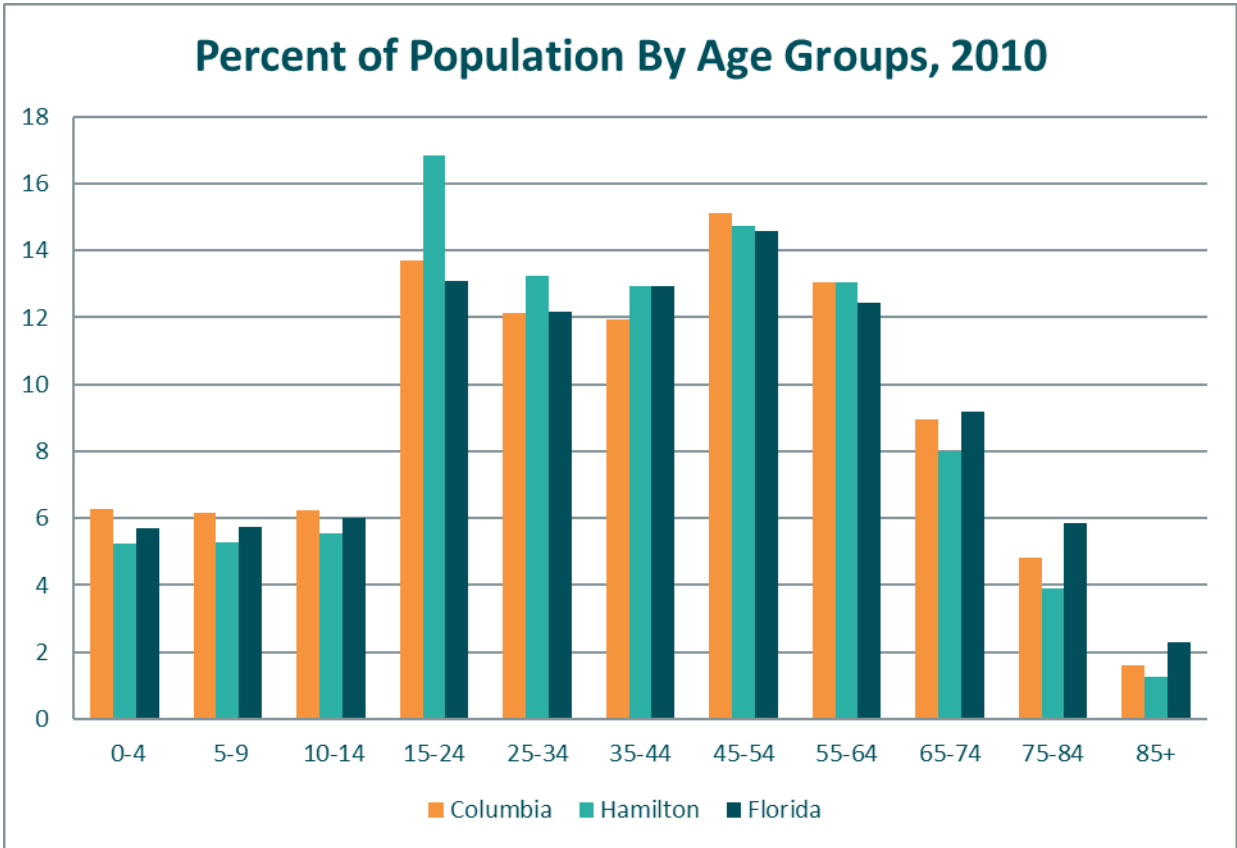
Source: US Census Bureau, 2010 Census, Table P12.

Prepared by: WellFlorida Council, 2019.



AGE GROUPS

FIGURE 2. TOTAL POPULATION BY SELECTED AGE GROUPS, COLUMBIA COUNTY, HAMILTON COUNTY AND FLORIDA, 2010.



Source: Table 12.



TABLE 9. TOTAL POPULATION BY SELECTED AGE GROUPS, BY ZIP CODE TABULATION AREA (ZCTA), COLUMBIA COUNTY, HAMILTON COUNTY AND FLORIDA, 2010.

Area	Total Population	Number	Percent of Zip Code	Number	Percent of Zip Code
		0-4 Years of Age		5-9 Years of Age	
32024 Lake City	18,733	1,256	6.7	1,298	6.9
32025 Lake City	22,380	1,343	6.0	1,238	5.5
32038 Fort White	9,228	446	4.8	505	5.5
32055 Lake City	16,570	1,165	7.0	1,111	6.7
32061 Lulu	283	17	6.0	12	4.2
Zip Code Total	67,194	4,227	6.3	4,164	6.2
Columbia County	67,531	4,232	6.3	4,156	6.2
32052 Jasper	9,223	401	4.3	412	4.5
32053 Jennings	3,869	274	7.1	238	6.2
32096 White Springs	2,635	142	5.4	183	6.9
Zip Code Total	15,727	817	5.2	833	5.3
Hamilton County	14,799	776	5.2	781	5.3
Florida	18,801,310	1,073,506	5.7	1,080,255	5.7
		10-14 Years of Age		15-24 Years of Age	
32024 Lake City	18,733	1,260	6.7	2,244	12.0
32025 Lake City	22,380	1,167	5.2	3,695	16.5
32038 Fort White	9,228	565	6.1	1,122	12.2
32055 Lake City	16,570	1,138	6.9	2,152	13.0
32061 Lulu	283	22	7.8	33	11.7
Zip Code Total	67,194	4,152	6.2	9,246	13.8
Columbia County	67,531	4,205	6.2	9,239	13.7
32052 Jasper	9,223	475	5.2	1,767	19.2
32053 Jennings	3,869	254	6.6	533	13.8
32096 White Springs	2,635	166	6.3	295	11.2
Zip Code Total	15,727	895	5.7	2,595	16.5
Hamilton County	14,799	822	5.6	2,490	16.8
Florida	18,801,310	1,130,847	6.0	2,457,140	13.1

Source: US Census Bureau, 2010 Census, Table P12.

Prepared by: WellFlorida Council, 2019.



TABLE 9 CONT. TOTAL POPULATION BY SELECTED AGE GROUPS, BY ZIP CODE TABULATION AREA (ZCTA), COLUMBIA COUNTY, HAMILTON COUNTY AND FLORIDA, 2010.

Area	Total Population	Number	Percent of Zip Code	Number	Percent of Zip Code
		25-34 Years of Age		35-44 Years of Age	
32024 Lake City	18,733	2,173	11.6	2,114	11.3
32025 Lake City	22,380	3,105	13.9	2,827	12.6
32038 Fort White	9,228	902	9.8	1,115	12.1
32055 Lake City	16,570	1,947	11.8	1,968	11.9
32061 Lulu	283	29	10.2	37	13.1
Zip Code Total	67,194	8,156	12.1	8,061	12.0
Columbia County	67,531	8,200	12.1	8,075	12.0
32052 Jasper	9,223	1,395	15.1	1,274	13.8
32053 Jennings	3,869	380	9.8	465	12.0
32096 White Springs	2,635	264	10.0	283	10.7
Zip Code Total	15,727	2,039	13.0	2,022	12.9
Hamilton County	14,799	1,962	13.3	1,914	12.9
Florida	18,801,310	2,289,545	12.2	2,431,254	12.9
		45-54 Years of Age		55-64 Years of Age	
32024 Lake City	18,733	2,934	15.7	2,542	13.6
32025 Lake City	22,380	3,064	13.7	2,476	11.1
32038 Fort White	9,228	1,654	17.9	1,449	15.7
32055 Lake City	16,570	2,436	14.7	2,239	13.5
32061 Lulu	283	43	15.2	37	13.1
Zip Code Total	67,194	10,131	15.1	8,743	13.0
Columbia County	67,531	10,210	15.1	8,824	13.1
32052 Jasper	9,223	1,357	14.7	1,107	12.0
32053 Jennings	3,869	551	14.2	567	14.7
32096 White Springs	2,635	421	16.0	421	16.0
Zip Code Total	15,727	2,329	14.8	2,095	13.3
Hamilton County	14,799	2,178	14.7	1,930	13.0
Florida	18,801,310	2,741,493	14.6	2,337,668	12.4

Source: US Census Bureau, 2010 Census, Table P12.

Prepared by: WellFlorida Council, 2019.



TABLE 9 CONT. TOTAL POPULATION BY SELECTED AGE GROUPS, BY ZIP CODE TABULATION AREA (ZCTA), COLUMBIA COUNTY, HAMILTON COUNTY AND FLORIDA, 2010.

Area	Total Population	Number	Percent of Zip Code	Number	Percent of Zip Code
		65-74 Years of Age		75-84 Years of Age	
32024 Lake City	18,733	1,811	9.7	879	4.7
32025 Lake City	22,380	1,748	7.8	1,175	5.3
32038 Fort White	9,228	958	10.4	413	4.5
32055 Lake City	16,570	1,451	8.8	745	4.5
32061 Lulu	283	29	10.2	19	6.7
Zip Code Total	67,194	5,997	8.9	3,231	4.8
Columbia County	67,531	6,043	8.9	3,253	4.8
32052 Jasper	9,223	607	6.6	308	3.3
32053 Jennings	3,869	396	10.2	169	4.4
32096 White Springs	2,635	283	10.7	140	5.3
Zip Code Total	15,727	1,286	8.2	617	3.9
Hamilton County	14,799	1,181	8.0	579	3.9
Florida	18,801,310	1,727,940	9.2	1,097,537	5.8
		85+ Years of Age		75+ Years of Age	
32024 Lake City	18,733	222	1.2	1,101	5.9
32025 Lake City	22,380	542	2.4	1,717	7.7
32038 Fort White	9,228	99	1.1	512	5.5
32055 Lake City	16,570	218	1.3	963	5.8
32061 Lulu	283	5	1.8	24	8.5
Zip Code Total	67,194	1,086	1.6	4,317	6.4
Columbia County	67,531	1,094	1.6	4,347	6.4
32052 Jasper	9,223	120	1.3	428	4.6
32053 Jennings	3,869	42	1.1	211	5.5
32096 White Springs	2,635	37	1.4	177	6.7
Zip Code Total	15,727	199	1.3	816	5.2
Hamilton County	14,799	186	1.3	765	5.2
Florida	18,801,310	434,125	2.3	1,531,662	8.1

Source: US Census Bureau, 2010 Census, Table P12.

Prepared by: WellFlorida Council, 2019.



TABLE 9 CONT. TOTAL POPULATION BY SELECTED AGE GROUPS, BY ZIP CODE TABULATION AREA (ZCTA), COLUMBIA COUNTY, HAMILTON COUNTY AND FLORIDA, 2010.

Area	Total Population	Number	Percent of Zip Code	Number	Percent of Zip Code
		0-64 Years of Age		65+ Years of Age	
32024 Lake City	18,733	15,821	84.5	2,912	15.5
32025 Lake City	22,380	18,915	84.5	3,465	15.5
32038 Fort White	9,228	7,758	84.1	1,470	15.9
32055 Lake City	16,570	14,156	85.4	2,414	14.6
32061 Lulu	283	230	81.3	53	18.7
Zip Code Total	67,194	56,880	84.7	10,314	15.3
Columbia County	67,531	57,141	84.6	10,390	15.4
32052 Jasper	9,223	8,188	88.8	1,035	11.2
32053 Jennings	3,869	3,262	84.3	607	15.7
32096 White Springs	2,635	2,175	82.5	460	17.5
Zip Code Total	15,727	13,625	86.6	2,102	13.4
Hamilton County	14,799	12,853	86.9	1,946	13.1
Florida	18,801,310	15,541,708	82.7	3,259,602	17.3
		0-17 Years of Age		18+ Years of Age	
32024 Lake City	18,733	4,594	24.5	14,139	75.5
32025 Lake City	22,380	4,474	20.0	17,906	80.0
32038 Fort White	9,228	1,938	21.0	7,290	79.0
32055 Lake City	16,570	4,083	24.6	12,487	75.4
32061 Lulu	283	67	23.7	216	76.3
Zip Code Total	67,194	15,156	22.6	52,038	77.4
Columbia County	67,531	15,193	22.5	52,338	77.5
32052 Jasper	9,223	1,586	17.2	7,637	82.8
32053 Jennings	3,869	947	24.5	2,922	75.5
32096 White Springs	2,635	582	22.1	2,053	77.9
Zip Code Total	15,727	3,115	19.8	12,612	80.2
Hamilton County	14,799	2,913	19.7	11,886	80.3
Florida	18,801,310	4,002,091	21.3	14,799,219	78.7

Source: US Census Bureau, 2010 Census, Table P12.

Prepared by: WellFlorida Council, 2019.



TABLE 9 CONT. TOTAL POPULATION BY SELECTED AGE GROUPS, BY ZIP CODE TABULATION AREA (ZCTA), COLUMBIA COUNTY, HAMILTON COUNTY AND FLORIDA, 2010.

Area	Total Population	Number	Percent of Zip Code	Number	Percent of Zip Code
		18-64 Years of Age		25+ Years of Age	
32024 Lake City	18,733	11,227	59.9	12,675	67.7
32025 Lake City	22,380	14,441	64.5	14,937	66.7
32038 Fort White	9,228	5,820	63.1	6,590	71.4
32055 Lake City	16,570	10,073	60.8	11,004	66.4
32061 Lulu	283	163	57.6	199	70.3
Zip Code Total	67,194	41,724	62.1	45,405	67.6
Columbia County	67,531	41,948	62.1	45,699	67.7
32052 Jasper	9,223	6,602	71.6	6,168	66.9
32053 Jennings	3,869	2,315	59.8	2,570	66.4
32096 White Springs	2,635	1,593	60.5	1,849	70.2
Zip Code Total	15,727	10,510	66.8	10,587	67.3
Hamilton County	14,799	9,940	67.2	9,930	67.1
Florida	18,801,310	11,539,617	61.4	13,059,562	69.5
		5+ Years of Age			
32024 Lake City	18,733	17,477	93.3		
32025 Lake City	22,380	21,037	94.0		
32038 Fort White	9,228	8,782	95.2		
32055 Lake City	16,570	15,405	93.0		
32061 Lulu	283	266	94.0		
Zip Code Total	67,194	62,967	93.7		
Columbia County	67,531	63,299	93.7		
32052 Jasper	9,223	8,822	95.7		
32053 Jennings	3,869	3,595	92.9		
32096 White Springs	2,635	2,493	94.6		
Zip Code Total	15,727	14,910	94.8		
Hamilton County	14,799	14,023	94.8		
Florida	18,801,310	17,727,804	94.3		

Source: US Census Bureau, 2010 Census, Table P12.

Prepared by: WellFlorida Council, 2019.



AGE GROUP BY GENDER

TABLE 10. TOTAL POPULATION BY SELECTED AGE GROUPS AND GENDER, BY ZIP CODE TABULATION AREA (ZCTA), COLUMBIA COUNTY, HAMILTON COUNTY AND FLORIDA, 2010.

Area	Total Population	0 - 17 Years of Age		18 - 64 Years of Age		65 + Years of Age	
		Number	Percent of Zip Code	Number	Percent of Zip Code	Number	Percent of Zip Code
	All Genders						
32024 Lake City	18,733	4,594	24.5	11,227	59.9	2,912	15.5
32025 Lake City	22,380	4,474	20.0	14,441	64.5	3,465	15.5
32038 Fort White	9,228	1,938	21.0	5,820	63.1	1,470	15.9
32055 Lake City	16,570	4,083	24.6	10,073	60.8	2,414	14.6
32061 Lulu	283	67	23.7	163	57.6	53	18.7
Zip Code Total	67,194	15,156	22.6	41,724	62.1	10,314	15.3
Columbia County	67,531	15,193	22.5	41,948	62.1	10,390	15.4
32052 Jasper	9,223	1,586	17.2	6,602	71.6	1,035	11.2
32053 Jennings	3,869	947	24.5	2,315	59.8	607	15.7
32096 White Springs	2,635	582	22.1	1,593	60.5	460	17.5
Zip Code Total	15,727	3,115	19.8	10,510	66.8	2,102	13.4
Hamilton County	14,799	2,913	19.7	9,940	67.2	1,946	13.1
Florida	18,801,310	4,002,091	21.3	11,539,617	61.4	3,259,602	17.3
	Males						
32024 Lake City	9,258	2,353	25.4	5,558	60.0	1,347	14.5
32025 Lake City	12,495	2,330	18.6	8,612	68.9	1,553	12.4
32038 Fort White	4,644	1,035	22.3	2,900	62.4	709	15.3
32055 Lake City	8,222	2,074	25.2	5,019	61.0	1,129	13.7
32061 Lulu	149	32	21.5	93	62.4	24	16.1
Zip Code Total	34,768	7,824	22.5	22,182	63.8	4,762	13.7
Columbia County	34,951	7,856	22.5	22,283	63.8	4,812	13.8
32052 Jasper	5,947	850	14.3	4,650	78.2	447	7.5
32053 Jennings	1,925	475	24.7	1,136	59.0	314	16.3
32096 White Springs	1,333	325	24.4	782	58.7	226	17.0
Zip Code Total	9,205	1,650	17.9	6,568	71.4	987	10.7
Hamilton County	8,721	1,533	17.6	6,284	72.1	904	10.4
Florida	9,189,355	2,046,991	22.3	5,691,938	61.9	1,450,426	15.8

Source: US Census Bureau, 2010 Census, Table P12.

Prepared by: WellFlorida Council, 2019.



TABLE 10 CONT. TOTAL POPULATION BY SELECTED AGE GROUPS AND GENDER, BY ZIP CODE TABULATION AREA (ZCTA), COLUMBIA COUNTY, HAMILTON COUNTY AND FLORIDA, 2010.

Area	Total Population	0 - 17 Years of Age		18 - 64 Years of Age		65 + Years of Age	
		Number	Percent of Zip Code	Number	Percent of Zip Code	Number	Percent of Zip Code
		Females					
32024 Lake City	9,475	2,241	23.7	5,669	59.8	1,565	16.5
32025 Lake City	9,885	2,144	21.7	5,829	59.0	1,912	19.3
32038 Fort White	4,584	903	19.7	2,920	63.7	761	16.6
32055 Lake City	8,348	2,009	24.1	5,054	60.5	1,285	15.4
32061 Lulu	134	35	26.1	70	52.2	29	21.6
Zip Code Total	32,426	7,332	22.6	19,542	60.3	5,552	17.1
Columbia County	32,580	7,337	22.5	19,665	60.4	5,578	17.1
32052 Jasper	3,276	736	22.5	1,952	59.6	588	17.9
32053 Jennings	1,944	472	24.3	1,179	60.6	293	15.1
32096 White Springs	1,302	257	19.7	811	62.3	234	18.0
Zip Code Total	6,522	1,465	22.5	3,942	60.4	1,115	17.1
Hamilton County	6,078	1,380	22.7	3,656	60.2	1,042	17.1
Florida	9,611,955	1,955,100	20.3	5,847,679	60.8	1,809,176	18.8

Source: US Census Bureau, 2010 Census, Table P12.

Prepared by: WellFlorida Council, 2019.



AGE GROUP BY GENDER AND RACE

TABLE 11. TOTAL WHITE POPULATION BY SELECTED AGE GROUPS AND GENDER, BY ZIP CODE TABULATION AREA (ZCTA), COLUMBIA COUNTY, HAMILTON COUNTY AND FLORIDA, 2010.

Area	Total Population	0 - 17 Years of Age		18 - 64 Years of Age		65 + Years of Age	
		Number	Percent of Zip Code	Number	Percent of Zip Code	Number	Percent of Zip Code
	All Genders						
32024 Lake City	16,675	3,912	23.5	10,062	60.3	2,701	16.2
32025 Lake City	16,502	3,114	18.9	10,205	61.8	3,183	19.3
32038 Fort White	8,037	1,597	19.9	5,071	63.1	1,369	17.0
32055 Lake City	10,949	2,390	21.8	6,771	61.8	1,788	16.3
32061 Lulu	271	60	22.1	159	58.7	52	19.2
Zip Code Total	52,434	11,073	21.1	32,268	61.5	9,093	17.3
Columbia County	52,611	11,064	21.0	32,396	61.6	9,151	17.4
32052 Jasper	5,125	807	15.7	3,549	69.2	769	15.0
32053 Jennings	2,677	569	21.3	1,630	60.9	478	17.9
32096 White Springs	1,880	379	20.2	1,140	60.6	361	19.2
Zip Code Total	9,682	1,755	18.1	6,319	65.3	1,608	16.6
Hamilton County	8,851	1,586	17.9	5,806	65.6	1,459	16.5
Florida	14,109,162	2,616,093	18.5	8,589,625	60.9	2,903,444	20.6

Source: US Census Bureau, 2010 Census, Table P12A.

Prepared by: WellFlorida Council, 2019.



TABLE 11 CONT. TOTAL WHITE POPULATION BY SELECTED AGE GROUPS AND GENDER, BY ZIP CODE TABULATION AREA (ZCTA), COLUMBIA COUNTY, HAMILTON COUNTY AND FLORIDA, 2010.

Area	Total Population	0 - 17 Years of Age		18 - 64 Years of Age		65 + Years of Age	
		Number	Percent of Zip Code	Number	Percent of Zip Code	Number	Percent of Zip Code
	Males						
32024 Lake City	8,221	1,995	24.3	4,973	60.5	1,253	15.2
32025 Lake City	8,721	1,614	18.5	5,680	65.1	1,427	16.4
32038 Fort White	4,041	856	21.2	2,518	62.3	667	16.5
32055 Lake City	5,517	1,225	22.2	3,432	62.2	860	15.6
32061 Lulu	142	29	20.4	90	63.4	23	16.2
Zip Code Total	26,642	5,719	21.5	16,693	62.7	4,230	15.9
Columbia County	26,729	5,719	21.4	16,739	62.6	4,271	16.0
32052 Jasper	3,156	449	14.2	2,365	74.9	342	10.8
32053 Jennings	1,355	297	21.9	801	59.1	257	19.0
32096 White Springs	955	209	21.9	561	58.7	185	19.4
Zip Code Total	5,466	955	17.5	3,727	68.2	784	14.3
Hamilton County	5,033	856	17.0	3,472	69.0	705	14.0
Florida	6,908,034	1,342,890	19.4	4,263,532	61.7	1,301,612	18.8
	Females						
32024 Lake City	8,454	1,917	22.7	5,089	60.2	1,448	17.1
32025 Lake City	7,781	1,500	19.3	4,525	58.2	1,756	22.6
32038 Fort White	3,996	741	18.5	2,553	63.9	702	17.6
32055 Lake City	5,432	1,165	21.4	3,339	61.5	928	17.1
32061 Lulu	129	31	24.0	69	53.5	29	22.5
Zip Code Total	25,792	5,354	20.8	15,575	60.4	4,863	18.9
Columbia County	25,882	5,345	20.7	15,657	60.5	4,880	18.9
32052 Jasper	1,969	358	18.2	1,184	60.1	427	21.7
32053 Jennings	1,322	272	20.6	829	62.7	221	16.7
32096 White Springs	925	170	18.4	579	62.6	176	19.0
Zip Code Total	4,216	800	19.0	2,592	61.5	824	19.5
Hamilton County	3,818	730	19.1	2,334	61.1	754	19.7
Florida	7,201,128	1,273,203	17.7	4,326,093	60.1	1,601,832	22.2

Source: US Census Bureau, 2010 Census, Table P12A.

Prepared by: WellFlorida Council, 2019.



TABLE 12. TOTAL BLACK POPULATION BY SELECTED AGE GROUPS AND GENDER, BY ZIP CODE TABULATION AREA (ZCTA), COLUMBIA COUNTY, HAMILTON COUNTY AND FLORIDA, 2010.

Area	Total Population	0 - 17 Years of Age		18 - 64 Years of Age		65 + Years of Age	
		Number	Percent of Zip Code	Number	Percent of Zip Code	Number	Percent of Zip Code
	All Genders						
32024 Lake City	1,180	345	29.2	687	58.2	148	12.5
32025 Lake City	4,925	1,005	20.4	3,693	75.0	227	4.6
32038 Fort White	694	174	25.1	443	63.8	77	11.1
32055 Lake City	4,879	1,417	29.0	2,894	59.3	568	11.6
32061 Lulu	2	0	0.0	1	50.0	1	50.0
Zip Code Total	11,680	2,941	25.2	7,718	66.1	1,021	8.7
Columbia County	11,818	2,978	25.2	7,809	66.1	1,031	8.7
32052 Jasper	3,728	665	17.8	2,821	75.7	242	6.5
32053 Jennings	764	207	27.1	453	59.3	104	13.6
32096 White Spring	669	163	24.4	414	61.9	92	13.8
Zip Code Total	5,161	1,035	20.1	3,688	71.5	438	8.5
Hamilton County	5,102	1,020	20.0	3,647	71.5	435	8.5
Florida	2,999,862	863,432	28.8	1,883,291	62.8	253,139	8.4

Source: US Census Bureau, 2010 Census, Table P12B.

Prepared by: WellFlorida Council, 2019.



TABLE 12 CONT. TOTAL BLACK POPULATION BY SELECTED AGE GROUPS AND GENDER, BY ZIP CODE TABULATION AREA (ZCTA), COLUMBIA COUNTY, HAMILTON COUNTY AND FLORIDA, 2010.

Area	Total Population	0 - 17 Years of Age		18 - 64 Years of Age		65 + Years of Age	
		Number	Percent of Zip Code	Number	Percent of Zip Code	Number	Percent of Zip Code
	Males						
32024 Lake City	606	190	31.4	349	57.6	67	11.1
32025 Lake City	3,278	529	16.1	2,647	80.8	102	3.1
32038 Fort White	340	90	26.5	218	64.1	32	9.4
32055 Lake City	2,329	704	30.2	1,385	59.5	240	10.3
32061 Lulu	2	0	0.0	1	50.0	1	50.0
Zip Code Total	6,555	1,513	23.1	4,600	70.2	442	6.7
Columbia County	6,628	1,532	23.1	4,648	70.1	448	6.8
32052 Jasper	2,586	343	13.3	2,146	83.0	97	3.8
32053 Jennings	353	95	26.9	213	60.3	45	12.7
32096 White Spring	323	90	27.9	198	61.3	35	10.8
Zip Code Total	3,262	528	16.2	2,557	78.4	177	5.4
Hamilton County	3,238	524	16.2	2,538	78.4	176	5.4
Florida	1,443,269	438,947	30.4	900,012	62.4	104,310	7.2
	Females						
32024 Lake City	574	155	27.0	338	58.9	81	14.1
32025 Lake City	1,647	476	28.9	1,046	63.5	125	7.6
32038 Fort White	354	84	23.7	225	63.6	45	12.7
32055 Lake City	2,550	713	28.0	1,509	59.2	328	12.9
32061 Lulu	0	0	0.0	0	0.0	0	0.0
Zip Code Total	5,125	1,428	27.9	3,118	60.8	579	11.3
Columbia County	5,190	1,446	27.9	3,161	60.9	583	11.2
32052 Jasper	1,142	322	28.2	675	59.1	145	12.7
32053 Jennings	411	112	27.3	240	58.4	59	14.4
32096 White Spring	346	73	21.1	216	62.4	57	16.5
Zip Code Total	1,899	507	26.7	1,131	59.6	261	13.7
Hamilton County	1,864	496	26.6	1,109	59.5	259	13.9
Florida	1,556,593	424,485	27.3	983,279	63.2	148,829	9.6

Source: US Census Bureau, 2010 Census, Table P12B.

Prepared by: WellFlorida Council, 2019.



AGE GROUP BY GENDER AND ETHNICITY

TABLE 13. TOTAL HISPANIC POPULATION BY SELECTED AGE GROUPS AND GENDER BY ZIP CODE TABULATION AREA (ZCTA), COLUMBIA COUNTY, HAMILTON COUNTY AND FLORIDA, 2010.

Area	Total Population	0 - 17 Years of Age		18 - 64 Years of Age		65 + Years of Age	
		Number	Percent of Zip Code	Number	Percent of Zip Code	Number	Percent of Zip Code
	All Genders						
32024 Lake City	969	349	36.0	523	54.0	97	10.0
32025 Lake City	1,154	279	24.2	814	70.5	61	5.3
32038 Fort White	512	184	35.9	287	56.1	41	8.0
32055 Lake City	662	224	33.8	386	58.3	52	7.9
32061 Lulu	5	2	40.0	3	60.0	0	0.0
Zip Code Total	3,302	1,038	31.4	2,013	61.0	251	7.6
Columbia County	3,276	1,009	30.8	2,010	61.4	257	7.8
32052 Jasper	556	98	17.6	442	79.5	16	2.9
32053 Jennings	695	286	41.2	385	55.4	24	3.5
32096 White Sprin	72	30	41.7	37	51.4	5	6.9
Zip Code Total	1,323	414	31.3	864	65.3	45	3.4
Hamilton County	1,306	410	31.4	854	65.4	42	3.2
Florida	4,223,806	1,104,624	26.2	2,682,984	63.5	436,198	10.3

Source: US Census Bureau, 2010 Census, Table P12H.

Prepared by: WellFlorida Council, 2019.



TABLE 13 CONT. TOTAL HISPANIC POPULATION BY SELECTED AGE GROUPS AND GENDER, BY ZIP CODE TABULATION AREA (ZCTA), COLUMBIA COUNTY, HAMILTON COUNTY AND FLORIDA, 2010.

Area	Total Population	0 - 17 Years of Age		18 - 64 Years of Age		65 + Years of Age	
		Number	Percent of Zip Code	Number	Percent of Zip Code	Number	Percent of Zip Code
	Males						
32024 Lake City	497	194	39.0	257	51.7	46	9.3
32025 Lake City	741	139	18.8	569	76.8	33	4.5
32038 Fort White	275	99	36.0	158	57.5	18	6.5
32055 Lake City	339	106	31.3	213	62.8	20	5.9
32061 Lulu	3	1	33.3	2	66.7	0	0.0
Zip Code Total	1,855	539	29.1	1,199	64.6	117	6.3
Columbia County	1,824	520	28.5	1,184	64.9	120	6.6
32052 Jasper	441	51	11.6	380	86.2	10	2.3
32053 Jennings	362	135	37.3	216	59.7	11	3.0
32096 White Sprin	40	16	40.0	20	50.0	4	10.0
Zip Code Total	843	202	24.0	616	73.1	25	3.0
Hamilton County	830	198	23.9	609	73.4	23	2.8
Florida	2,086,858	565,858	27.1	1,339,704	64.2	181,296	8.7
	Females						
32024 Lake City	472	155	32.8	266	56.4	51	10.8
32025 Lake City	413	140	33.9	245	59.3	28	6.8
32038 Fort White	237	85	35.9	129	54.4	23	9.7
32055 Lake City	323	118	36.5	173	53.6	32	9.9
32061 Lulu	2	1	50.0	1	50.0	0	0.0
Zip Code Total	1,447	499	34.5	814	56.3	134	9.3
Columbia County	1,452	489	33.7	826	56.9	137	9.4
32052 Jasper	115	47	40.9	62	53.9	6	5.2
32053 Jennings	333	151	45.3	169	50.8	13	3.9
32096 White Sprin	32	14	43.8	17	53.1	1	3.1
Zip Code Total	480	212	44.2	248	51.7	20	4.2
Hamilton County	476	212	44.5	245	51.5	19	4.0
Florida	2,136,948	538,766	25.2	1,343,280	62.9	254,902	11.9

Source: US Census Bureau, 2010 Census, Table P12H.

Prepared by: WellFlorida Council, 2019.



GROUP QUARTERS

TABLE 14. TOTAL POPULATION IN GROUP QUARTERS BY GENDER, BY ZIP CODE TABULATION AREA (ZCTA), COLUMBIA COUNTY, HAMILTON COUNTY AND FLORIDA, 2010.

Area	Total Population	Total Group Quarters Population	Percent of Total Population	Total Population	Total Group Quarters Population	Percent of Total Population	Total Population	Total Group Quarters Population	Percent of Total Population
	All Genders			Males			Females		
32024 Lake City	18,733	2	0.0	9,258	2	0.0	9,475	0	0.0
32025 Lake City	22,380	4,069	18.2	12,495	3,799	30.4	9,885	270	2.7
32038 Fort White	9,228	0	0.0	4,644	0	0.0	4,584	0	0.0
32055 Lake City	16,570	535	3.2	8,222	431	5.2	8,348	104	1.2
32061 Lulu	283	0	0.0	149	0	0.0	134	0	0.0
Zip Code Total	67,194	4,606	6.9	34,768	4,232	12.2	32,426	374	1.2
Columbia County	67,531	4,606	6.8	34,951	4,232	12.1	32,580	374	1.1
32052 Jasper	9,223	3,044	33.0	5,947	2,986	50.2	3,276	58	1.8
32053 Jennings	3,869	19	0.5	1,925	12	0.6	1,944	7	0.4
32096 White Springs	2,635	1	0.0	1,333	1	0.1	1,302	0	0.0
Zip Code Total	15,727	3,064	19.5	9,205	2,999	32.6	6,522	65	1.0
Hamilton County	14,799	3,064	20.7	8,721	2,999	34.4	6,078	65	1.1
Florida	18,801,310	421,709	2.2	9,189,355	279,076	3.0	9,611,955	142,633	1.5

The group quarters population includes all people not living in households. Two general categories of people in group quarters are recognized by the Census: (1) the institutionalized population and (2) the noninstitutionalized population. The institutionalized population includes people under formally authorized, supervised care or custody in institutions at the time of enumeration; such as correctional institutions, nursing homes and juvenile institutions. The noninstitutionalized population includes all people who live in group quarters other than institutions, such as college dormitories, military quarters, and group homes. Also, included are staff residing at institutional group quarters.

Source: US Census Bureau, 2010 Census, Table QTP13.

Prepared by: WellFlorida Council, 2019.



TABLE 15. TOTAL POPULATION IN GROUP QUARTERS BY TYPE OF POPULATION, BY ZIP CODE TABULATION AREA (ZCTA), COLUMBIA COUNTY, HAMILTON COUNTY AND FLORIDA, 2010.

Area	Total Population	Total Institutionalized Population	Percent of Population	Total Noninstitutionalized Population	Percent of Population
32024 Lake City	18,733	0	0.0	2	0.0
32025 Lake City	22,380	3,987	17.8	82	0.4
32038 Fort White	9,228	0	0.0	0	0.0
32055 Lake City	16,570	438	2.6	97	0.6
32061 Lulu	283	0	0.0	0	0.0
Zip Code Total	67,194	4,425	6.6	181	0.3
Columbia County	67,531	4,425	6.6	181	0.3
32052 Jasper	9,223	3,044	33.0	0	0.0
32053 Jennings	3,869	0	0.0	19	0.5
32096 White Springs	2,635	0	0.0	1	0.0
Zip Code Total	15,727	3,044	19.4	20	0.1
Hamilton County	14,799	3,044	20.6	20	0.1
Florida	18,801,310	254,506	1.4	167,203	0.9

The group quarters population includes all people not living in households. Two general categories of people in group quarters are recognized by the Census: (1) the institutionalized population and (2) the noninstitutionalized population. The institutionalized population includes people under formally authorized, supervised care or custody in institutions at the time of enumeration; such as correctional institutions, nursing homes and juvenile institutions. The noninstitutionalized population includes all people who live in group quarters other than institutions, such as college dormitories, military quarters, and group homes. Also, included are staff residing at institutional group quarters.

Source: US Census Bureau, 2010 Census, Table P42.

Prepared by: WellFlorida Council, 2019.



FAMILIES AND HOUSEHOLDS

TABLE 16. TOTAL HOUSEHOLD POPULATION, TOTAL HOUSEHOLDS AND AVERAGE HOUSEHOLD SIZE, TOTAL FAMILY POPULATION, FAMILY HOUSEHOLDS AND AVERAGE FAMILY SIZE BY ZIP CODE TABULATION AREA (ZCTA), COLUMBIA COUNTY, HAMILTON COUNTY AND FLORIDA, 2010.

Area	Family Population	Family Households	Average Family Size
32024 Lake City	15,857	5,279	3.00
32025 Lake City	14,428	4,886	2.95
32038 Fort White	7,609	2,575	2.95
32055 Lake City	13,037	4,227	3.08
32061 Lulu	241	79	3.05
Zip Code Total	51,172	17,046	3.00
Columbia County	51,417	17,122	3.00
32052 Jasper	5,068	1,673	3.03
32053 Jennings	3,261	1,035	3.15
32096 White Springs	2,125	729	2.91
Zip Code Total	10,454	3,437	3.04
Hamilton County	9,708	3,186	3.05
Florida	14,539,749	4,835,475	3.01

A family includes a householder and one or more other people living in the same household who are related to the householder by birth, marriage, or adoption. All people in a household who are related to the householder are regarded as members of his or her family. A family household may contain people not related to the householder, but those people are not included as part of the householders family in census tabulations. Thus, the number of family households is equal to the number of families, but family households may include more members than do families. A household can contain only one family for purposes of census tabulations. Not all households contain families since a household may be comprised of a group of unrelated people or of one person living alone.

Source: US Census Bureau, 2010 Census, Tables P35, P36, P37.

Prepared by: WellFlorida Council, 2019.



URBAN AND RURAL

TABLE 17. TOTAL POPULATION BY URBAN AND RURAL AREAS BY ZIP CODE TABULATION AREA (ZCTA), COLUMBIA COUNTY, HAMILTON COUNTY AND FLORIDA, 2010.

Area	Household Population	Total Households	Average Household Size
32024 Lake City	18,731	7,140	2.62
32025 Lake City	18,311	7,594	2.41
32038 Fort White	9,228	3,667	2.52
32055 Lake City	16,035	6,247	2.57
32061 Lulu	283	107	2.64
Zip Code Total	62,588	24,755	2.53
Columbia County	62,925	24,941	2.52
32052 Jasper	6,179	2,484	2.49
32053 Jennings	3,850	1,416	2.72
32096 White Springs	2,634	1,098	2.40
Zip Code Total	12,663	4,998	2.53
Hamilton County	11,735	4,617	2.54
Florida	18,379,601	7,420,802	2.48

A household includes all of the people who occupy a housing unit. (People not living in households are classified as living in group quarters.) A housing unit is a house, an apartment, a mobile home, a group of rooms, or a single room occupied (or if vacant, intended for occupancy) as separate living quarters. Separate living quarters are those in which the occupants live separately from any other people in the building and that have a direct access from the outside of the building or through a common hall. The occupants may be a single family, one person living alone, two or more families living together, or any other group of related or unrelated people who share living quarters.

Source: US Census Bureau, 2010 Summary File 1, Tables P16, P17 and P18.

Prepared by: WellFlorida Council, 2019.



TABLE 18. TOTAL POPULATION BY URBAN AND RURAL AREAS BY ZIP CODE TABULATION AREA (ZCTA) COLUMBIA COUNTY, HAMILTON COUNTY AND FLORIDA, 2010.

Area	Total Population	Urban Population		Rural Population	
		Total	Percent	Total	Percent
32024 Lake City	18,733	1,311	7.0	17,422	93.0
32025 Lake City	22,380	15,028	67.1	7,352	32.9
32038 Fort White	9,228	0	0.0	9,228	100.0
32055 Lake City	16,570	9,284	56.0	7,286	44.0
32061 Lulu	283	0	0.0	283	100.0
Zip Code Total	67,194	25,623	38.1	41,571	61.9
Columbia County	67,531	25,623	37.9	41,908	62.1
32052 Jasper	9,223	5,404	58.6	3,819	41.4
32053 Jennings	3,869	0	0.0	3,869	100.0
32096 White Springs	2,635	0	0.0	2,635	100.0
Zip Code Total	15,727	5,404	34.4	10,323	65.6
Hamilton County	14,799	5,404	36.5	9,395	63.5
Florida	18,801,310	17,139,844	91.2	1,661,466	8.8

Source: US Census Bureau, 2010 Summary File 1, Tables P2.

Prepared by: WellFlorida Council, 2019.

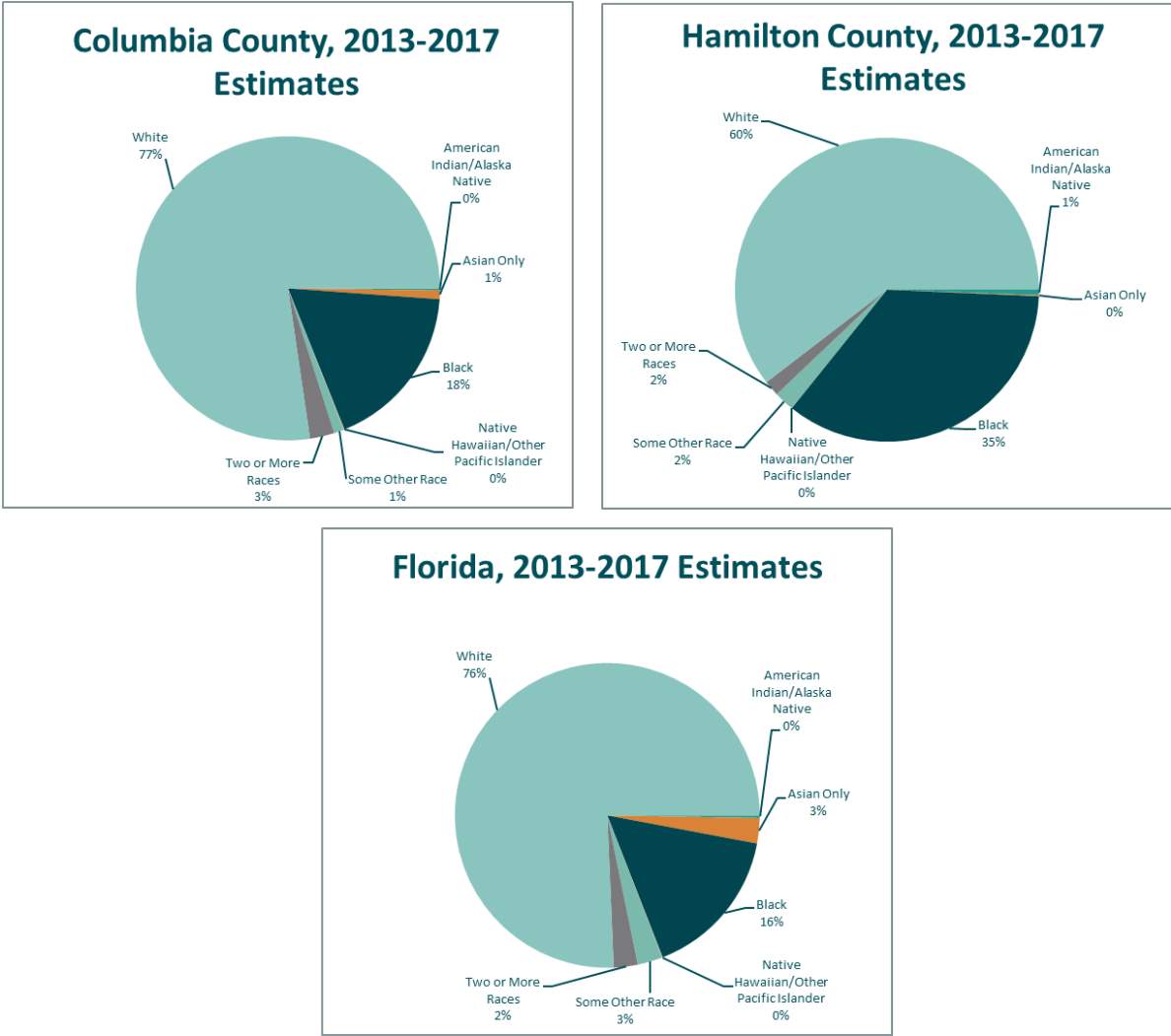
2013-2017 AMERICAN COMMUNITY SURVEY ESTIMATES

The following tables are the most recent estimates from the United States Census Bureau American Community Survey. This data represent the five year time period of 2013-2017. Data is presented at the Zip Code Tabulation Area (ZCTA) level as well as the county level.



BY RACE

FIGURE 3. TOTAL ESTIMATED POPULATION BY RACE, COLUMBIA COUNTY, HAMILTON COUNTY AND FLORIDA, 2013-2017.



Source: Table 19.



TABLE 19. TOTAL ESTIMATED POPULATION BY RACE, BY ZIP CODE TABULATION AREA (ZCTA), COLUMBIA COUNTY, HAMILTON COUNTY AND FLORIDA, 2013-2017.

Area	Total Estimated Population	American Indian and Alaska Native Only		Asian Only	
		Estimated Number	Percent of ZCTA	Estimated Number	Percent of ZCTA
32024 Lake City	19,479	56	0.3	165	0.8
32025 Lake City	22,427	102	0.5	331	1.5
32038 Fort White	9,891	0	0.0	84	0.8
32055 Lake City	16,851	23	0.1	60	0.4
32061 Lulu	443	0	0.0	0	0.0
Zip Code Total	69,091	181	0.3	640	0.9
Columbia County	68,484	146	0.2	640	0.9
32052 Jasper	9,452	8	0.1	0	0.0
32053 Jennings	3,256	66	2.0	17	0.5
32096 White Springs	2,303	8	0.3	0	0.0
Zip Code Total	15,011	82	0.5	17	0.1
Hamilton County	14,238	82	0.6	17	0.1
Florida	20,278,447	56,730	0.3	543,394	2.7
Area	Total Estimated Population	Black		Native Hawaiian and Other Pacific Islander	
		Estimated Number	Percent of ZCTA	Estimated Number	Percent of ZCTA
32024 Lake City	19,479	1,145	5.9	0	0.0
32025 Lake City	22,427	4,974	22.2	12	0.1
32038 Fort White	9,891	546	5.5	35	0.4
32055 Lake City	16,851	5,128	30.4	0	0.0
32061 Lulu	443	0	0.0	0	0.0
Zip Code Total	69,091	11,793	17.1	47	0.1
Columbia County	68,484	12,197	17.8	47	0.1
32052 Jasper	9,452	3,931	41.6	0	0.0
32053 Jennings	3,256	601	18.5	0	0.0
32096 White Springs	2,303	479	20.8	0	0.0
Zip Code Total	15,011	5,011	33.4	0	0.0
Hamilton County	14,238	4,994	35.1	0	0.0
Florida	20,278,447	3,270,863	16.1	12,342	0.1

Although the American Community Survey (ACS) produces population, demographic and housing unit estimates for 2013-2017, the 2010 Census provides the official counts of the population and housing units for the nation, counties, cities, and towns. The American Community Survey is a sample of data taken over a time period and should not be compared to other sources of data.

Source: US Census Bureau, American Community Survey, 2013-2017 5-Year Estimates, Table B2001.

Prepared by: WellFlorida Council, 2019.



TABLE 19 CONT. TOTAL ESTIMATED POPULATION BY RACE, BY ZIP CODE TABULATION AREA (ZCTA), COLUMBIA COUNTY, HAMILTON COUNTY AND FLORIDA, 2013-2017.

Area	Total Estimated Population	Some Other Race		Two or More Races	
		Estimated Number	Percent of ZCTA	Estimated Number	Percent of ZCTA
32024 Lake City	19,479	343	1.8	704	3.6
32025 Lake City	22,427	316	1.4	647	2.9
32038 Fort White	9,891	35	0.4	232	2.3
32055 Lake City	16,851	109	0.6	230	1.4
32061 Lulu	443	0	0.0	0	0.0
Zip Code Total	69,091	803	1.2	1,813	2.6
Columbia County	68,484	715	1.0	1,794	2.6
32052 Jasper	9,452	70	0.7	151	1.6
32053 Jennings	3,256	235	7.2	7	0.2
32096 White Springs	2,303	1	0.0	78	3.4
Zip Code Total	15,011	306	2.0	236	1.6
Hamilton County	14,238	306	2.1	236	1.7
Florida	20,278,447	536,298	2.6	514,823	2.5

Area	Total Estimated Population	White	
		Estimated Number	Percent of ZCTA
32024 Lake City	19,479	17,066	87.6
32025 Lake City	22,427	16,045	71.5
32038 Fort White	9,891	8,959	90.6
32055 Lake City	16,851	11,301	67.1
32061 Lulu	443	443	100.0
Zip Code Total	69,091	53,814	77.9
Columbia County	68,484	52,945	77.3
32052 Jasper	9,452	5,292	56.0
32053 Jennings	3,256	2,330	71.6
32096 White Springs	2,303	1,737	75.4
Zip Code Total	15,011	9,359	62.3
Hamilton County	14,238	8,603	60.4
Florida	20,278,447	15,343,997	75.7

Although the American Community Survey (ACS) produces population, demographic and housing unit estimates for 2013-2017, the 2010 Census provides the official counts of the population and housing units for the nation, counties, cities, and towns. The American Community Survey is a sample of data taken over a time period and should not be compared to other sources of data.

Source: US Census Bureau, American Community Survey, 2013-2017 5-Year Estimates, Table B2001.

Prepared by: WellFlorida Council, 2019.



BY ETHNICITY

TABLE 20. TOTAL ESTIMATED POPULATION BY ETHNICITY, BY ZIP CODE TABULATION AREA (ZCTA), COLUMBIA COUNTY, HAMILTON COUNTY AND FLORIDA, 2013-2017.

Area	Total Estimated Population	Non-Hispanic or Latino		Hispanic or Latino	
		Estimated Number	Percent of ZCTA	Estimated Number	Percent of ZCTA
32024 Lake City	19,479	18,313	94.0	1,166	6.0
32025 Lake City	22,427	20,805	92.8	1,622	7.2
32038 Fort White	9,891	9,446	95.5	445	4.5
32055 Lake City	16,851	16,121	95.7	730	4.3
32061 Lulu	443	443	100.0	0	0.0
Zip Code Total	69,091	65,128	94.3	3,963	5.7
Columbia County	68,484	64,507	94.2	3,977	5.8
32052 Jasper	9,452	8,755	92.6	697	7.4
32053 Jennings	3,256	2,726	83.7	530	16.3
32096 White Springs	2,303	2,180	94.7	123	5.3
Zip Code Total	15,011	13,661	91.0	1,350	9.0
Hamilton County	14,238	12,928	90.8	1,310	9.2
Florida	20,278,447	15,263,432	75.3	5,015,015	24.7

Although the American Community Survey (ACS) produces population, demographic and housing unit estimates for 2013-2017, the 2010 Census provides the official counts of the population and housing units for the nation, counties, cities, and towns. The American Community Survey is a sample of data taken over a time period and should not be compared to other sources of data.

Source: US Census Bureau, American Community Survey, 2013-2017 5-Year Estimates, Table B3003.

Prepared by: WellFlorida Council, 2019.



BY GENDER

TABLE 21. TOTAL ESTIMATED POPULATION BY GENDER, BY ZIP CODE TABULATION AREA (ZCTA), COLUMBIA COUNTY, HAMILTON COUNTY AND FLORIDA, 2013-2017.

Area	Total Estimated Population	Males		Females	
		Estimated Number	Percent of ZCTA	Estimated Number	Percent of ZCTA
32024 Lake City	19,479	9,650	49.5	9,829	50.5
32025 Lake City	22,427	12,887	57.5	9,540	42.5
32038 Fort White	9,891	4,937	49.9	4,954	50.1
32055 Lake City	16,851	8,137	48.3	8,714	51.7
32061 Lulu	443	191	43.1	252	56.9
Zip Code Total	69,091	35,802	51.8	33,289	48.2
Columbia County	68,484	35,425	51.7	33,059	48.3
32052 Jasper	9,452	5,917	62.6	3,535	37.4
32053 Jennings	3,256	1,586	48.7	1,670	51.3
32096 White Springs	2,303	1,202	52.2	1,101	47.8
Zip Code Total	15,011	8,705	58.0	6,306	42.0
Hamilton County	14,238	8,228	57.8	6,010	42.2
Florida	20,278,447	9,914,361	48.9	10,364,086	51.1

Although the American Community Survey (ACS) produces population, demographic and housing unit estimates for 2013-2017, the 2010 Census provides the official counts of the population and housing units for the nation, counties, cities, and towns. The American Community Survey is a sample of data taken over a time period and should not be compared to other sources of data.

Source: US Census Bureau, American Community Survey, 2013-2017 5-Year Estimates, Table B01001.

Prepared by: WellFlorida Council, 2019.



BY AGE GROUP

TABLE 22. TOTAL ESTIMATED POPULATION BY AGE GROUP, BY ZIP CODE TABULATION AREA (ZCTA), COLUMBIA COUNTY, HAMILTON COUNTY AND FLORIDA, 2013-2017.

Area	Total Estimated Population	0 - 4 Years of Age		5 - 9 Years of Age	
		Number	Percent of ZCTA	Number	Percent of ZCTA
32024 Lake City	19,479	1,488	7.6	1,258	6.5
32025 Lake City	22,427	878	3.9	1,298	5.8
32038 Fort White	9,891	585	5.9	758	7.7
32055 Lake City	16,851	1,111	6.6	1,273	7.6
32061 Lulu	443	22	5.0	-	-
Zip Code Total	69,091	4,084	5.9	4,587	6.6
Columbia County	68,484	3,987	5.8	4,552	6.6
32052 Jasper	9,452	331	3.5	413	4.4
32053 Jennings	3,256	211	6.5	311	9.6
32096 White Springs	2,303	95	4.1	128	5.6
Zip Code Total	15,011	637	4.2	852	5.7
Hamilton County	14,238	607	4.3	852	6.0
Florida	20,278,447	1,105,362	5.5	1,126,805	5.6
Area	Total Estimated Population	10 - 14 Years of Age		15 - 24 Years of Age	
		Number	Percent of ZCTA	Number	Percent of ZCTA
32024 Lake City	19,479	1,215	6.2	2,155	11.1
32025 Lake City	22,427	1,186	5.3	4,090	18.2
32038 Fort White	9,891	584	5.9	848	8.6
32055 Lake City	16,851	919	5.5	1,821	10.8
32061 Lulu	443	57	12.9	129	29.1
Zip Code Total	69,091	3,961	5.7	9,043	13.1
Columbia County	68,484	3,891	5.7	8,841	12.9
32052 Jasper	9,452	411	4.3	1,661	17.6
32053 Jennings	3,256	311	9.6	289	8.9
32096 White Springs	2,303	96	4.2	225	9.8
Zip Code Total	15,011	818	5.4	2,175	14.5
Hamilton County	14,238	787	5.5	2,097	14.7
Florida	20,278,447	1,160,129	5.7	2,490,085	12.3

Although the American Community Survey (ACS) produces population, demographic and housing unit estimates for 2013-2017, the 2010 Census provides the official counts of the population and housing units for the nation, counties, cities, and towns. The American Community Survey is a sample of data taken over a time period and should not be compared to other sources of data.

Source: US Census Bureau, American Community Survey, 2013-2017 5-Year Estimates, Table B01001.

Prepared by: WellFlorida Council, 2019.



TABLE 22 CONT. TOTAL ESTIMATED POPULATION BY AGE GROUP, BY ZIP CODE TABULATION AREA (ZCTA), COLUMBIA COUNTY, HAMILTON COUNTY AND FLORIDA, 2013-2017.

Area	Total Estimated Population	25 - 34 Years of Age		35 - 44 Years of Age	
		Number	Percent of ZCTA	Number	Percent of ZCTA
32024 Lake City	19,479	2,868	14.7	1,631	8.4
32025 Lake City	22,427	2,829	12.6	3,106	13.8
32038 Fort White	9,891	1,165	11.8	1,009	10.2
32055 Lake City	16,851	2,226	13.2	2,221	13.2
32061 Lulu	443	-	-	35	7.9
Zip Code Total	69,091	9,088	13.2	8,002	11.6
Columbia County	68,484	8,633	12.6	8,015	11.7
32052 Jasper	9,452	1,566	16.6	1,369	14.5
32053 Jennings	3,256	141	4.3	288	8.8
32096 White Springs	2,303	171	7.4	164	7.1
Zip Code Total	15,011	1,878	12.5	1,821	12.1
Hamilton County	14,238	1,835	12.9	1,748	12.3
Florida	20,278,447	2,602,567	12.8	2,465,145	12.2

Area	Total Estimated Population	45 - 54 Years of Age		55 - 64 Years of Age	
		Number	Percent of ZCTA	Number	Percent of ZCTA
32024 Lake City	19,479	2,563	13.2	2,667	13.7
32025 Lake City	22,427	2,852	12.7	2,608	11.6
32038 Fort White	9,891	1,431	14.5	1,755	17.7
32055 Lake City	16,851	2,048	12.2	2,148	12.7
32061 Lulu	443	103	23.3	69	15.6
Zip Code Total	69,091	8,997	13.0	9,247	13.4
Columbia County	68,484	9,003	13.1	9,526	13.9
32052 Jasper	9,452	1,348	14.3	1,054	11.2
32053 Jennings	3,256	513	15.8	647	19.9
32096 White Springs	2,303	232	10.1	471	20.5
Zip Code Total	15,011	2,093	13.9	2,172	14.5
Hamilton County	14,238	2,003	14.1	2,000	14.0
Florida	20,278,447	2,752,893	13.6	2,648,572	13.1

Although the American Community Survey (ACS) produces population, demographic and housing unit estimates for 2013-2017, the 2010 Census provides the official counts of the population and housing units for the nation, counties, cities, and towns. The American Community Survey is a sample of data taken over a time period and should not be compared to other sources of data.

Source: US Census Bureau, American Community Survey, 2013-2017 5-Year Estimates, Table B01001.

Prepared by: WellFlorida Council, 2019.



TABLE 22 CONT. TOTAL ESTIMATED POPULATION BY AGE GROUP, BY ZIP CODE TABULATION AREA (ZCTA), COLUMBIA COUNTY, HAMILTON COUNTY AND FLORIDA, 2013-2017.

Area	Total Estimated Population	65 - 74 Years of Age		75 - 84 Years of Age	
		Number	Percent of ZCTA	Number	Percent of ZCTA
32024 Lake City	19,479	2,160	11.1	1,211	6.2
32025 Lake City	22,427	1,793	8.0	1,227	5.5
32038 Fort White	9,891	1,320	13.3	402	4.1
32055 Lake City	16,851	1,833	10.9	852	5.1
32061 Lulu	443	28	6.3	-	-
Zip Code Total	69,091	7,134	10.3	3,692	5.3
Columbia County	68,484	7,036	10.3	3,780	5.5
32052 Jasper	9,452	766	8.1	382	4.0
32053 Jennings	3,256	364	11.2	143	4.4
32096 White Springs	2,303	458	19.9	232	10.1
Zip Code Total	15,011	1,588	10.6	757	5.0
Hamilton County	14,238	1,453	10.2	636	4.5
Florida	20,278,447	2,169,519	10.7	1,234,840	6.1

Area	Total Estimated Population	85 + Years of Age		75+ Years of Age	
		Number	Percent of ZCTA	Number	Percent of ZCTA
32024 Lake City	19,479	263	1.4	1,474	7.6
32025 Lake City	22,427	560	2.5	1,787	8.0
32038 Fort White	9,891	34	0.3	436	4.4
32055 Lake City	16,851	399	2.4	1,251	7.4
32061 Lulu	443	-	-	-	-
Zip Code Total	69,091	1,256	1.8	4,948	7.2
Columbia County	68,484	1,220	1.8	5,000	7.3
32052 Jasper	9,452	151	1.6	533	5.6
32053 Jennings	3,256	38	1.2	181	5.6
32096 White Springs	2,303	31	1.3	263	11.4
Zip Code Total	15,011	220	1.5	977	6.5
Hamilton County	14,238	220	1.5	856	6.0
Florida	20,278,447	522,530	2.6	1,757,370	8.7

Although the American Community Survey (ACS) produces population, demographic and housing unit estimates for 2013-2017, the 2010 Census provides the official counts of the population and housing units for the nation, counties, cities, and towns. The American Community Survey is a sample of data taken over a time period and should not be compared to other sources of data.

Source: US Census Bureau, American Community Survey, 2013-2017 5-Year Estimates, Table B01001.

Prepared by: WellFlorida Council, 2019.



TABLE 22 CONT. TOTAL ESTIMATED POPULATION BY AGE GROUP, BY ZIP CODE TABULATION AREA (ZCTA), COLUMBIA COUNTY, HAMILTON COUNTY AND FLORIDA, 2013-2017.

Area	Total Estimated Population	0 - 64 Years of Age		65+ Years of Age	
		Number	Percent of ZCTA	Number	Percent of ZCTA
32024 Lake City	19,479	15,845	81.3	3,634	18.7
32025 Lake City	22,427	18,847	84.0	3,580	16.0
32038 Fort White	9,891	8,135	82.2	1,756	17.8
32055 Lake City	16,851	13,767	81.7	3,084	18.3
32061 Lulu	443	415	93.7	28	6.3
Zip Code Total	69,091	57,009	82.5	12,082	17.5
Columbia County	68,484	56,448	82.4	12,036	17.6
32052 Jasper	9,452	8,153	86.3	1,299	13.7
32053 Jennings	3,256	2,711	83.3	545	16.7
32096 White Springs	2,303	1,582	68.7	721	31.3
Zip Code Total	15,011	12,446	82.9	2,565	17.1
Hamilton County	14,238	11,929	83.8	2,309	16.2
Florida	20,278,447	16,351,558	80.6	3,926,889	19.4

Area	Total Estimated Population	0 - 17 Years of Age		18 + Years of Age	
		Number	Percent of ZCTA	Number	Percent of ZCTA
32024 Lake City	19,479	4,744	24.4	14,735	75.6
32025 Lake City	22,427	4,403	19.6	18,024	80.4
32038 Fort White	9,891	2,142	21.7	7,749	78.3
32055 Lake City	16,851	3,861	22.9	12,990	77.1
32061 Lulu	443	145	32.7	298	67.3
Zip Code Total	69,091	15,295	22.1	53,796	77.9
Columbia County	68,484	14,993	21.9	53,491	78.1
32052 Jasper	9,452	1,509	16.0	7,943	84.0
32053 Jennings	3,256	901	27.7	2,355	72.3
32096 White Springs	2,303	391	17.0	1,912	83.0
Zip Code Total	15,011	2,801	18.7	12,210	81.3
Hamilton County	14,238	2,721	19.1	11,517	80.9
Florida	20,278,447	4,111,582	20.3	16,166,865	79.7

Although the American Community Survey (ACS) produces population, demographic and housing unit estimates for 2013-2017, the 2010 Census provides the official counts of the population and housing units for the nation, counties, cities, and towns. The American Community Survey is a sample of data taken over a time period and should not be compared to other sources of data.

Source: US Census Bureau, American Community Survey, 2013-2017 5-Year Estimates, Table B01001.

Prepared by: WellFlorida Council, 2019.



TABLE 22 CONT. TOTAL ESTIMATED POPULATION BY AGE GROUP, BY ZIP CODE TABULATION AREA (ZCTA), COLUMBIA COUNTY, HAMILTON COUNTY AND FLORIDA, 2013-2017.

Area	Total Estimated Population	18 - 64 Years of Age		25+ Years of Age	
		Number	Percent of ZCTA	Number	Percent of ZCTA
32024 Lake City	19,479	11,101	57.0	13,363	68.6
32025 Lake City	22,427	14,444	64.4	14,975	66.8
32038 Fort White	9,891	5,993	60.6	7,116	71.9
32055 Lake City	16,851	9,906	58.8	11,727	69.6
32061 Lulu	443	270	60.9	235	53.0
Zip Code Total	69,091	41,714	60.4	47,416	68.6
Columbia County	68,484	41,455	60.5	47,213	68.9
32052 Jasper	9,452	6,644	70.3	6,636	70.2
32053 Jennings	3,256	1,810	55.6	2,134	65.5
32096 White Springs	2,303	1,191	51.7	1,759	76.4
Zip Code Total	15,011	9,645	64.3	10,529	70.1
Hamilton County	14,238	9,208	64.7	9,895	69.5
Florida	20,278,447	12,239,976	60.4	14,396,066	71.0

Although the American Community Survey (ACS) produces population, demographic and housing unit estimates for 2013-2017, the 2010 Census provides the official counts of the population and housing units for the nation, counties, cities, and towns. The American Community Survey is a sample of data taken over a time period and should not be compared to other sources of data.

Source: US Census Bureau, American Community Survey, 2013-2017 5-Year Estimates, Table B01001.

Prepared by: WellFlorida Council, 2019.



BY AGE GROUP AND GENDER AND RACE

TABLE 23. TOTAL ESTIMATED POPULATION BY AGE GROUP AND GENDER, BY ZIP CODE TABULATION AREA (ZCTA), COLUMBIA COUNTY, HAMILTON COUNTY AND FLORIDA, 2013-2017.

Area	Total Estimated Population	0 - 17 Years of Age		18 - 64 Years of Age		65 + Years of Age	
		Estimated Number	Percent of Zip Code	Estimated Number	Percent of Zip Code	Estimated Number	Percent of Zip Code
32024 Lake City	19,479	4,744	24.4	11,101	57.0	3,634	18.7
32025 Lake City	22,427	4,403	19.6	14,444	64.4	3,580	16.0
32038 Fort White	9,891	2,142	21.7	5,993	60.6	1,756	17.8
32055 Lake City	16,851	3,861	22.9	9,906	58.8	3,084	18.3
32061 Lulu	443	145	32.7	270	60.9	28	6.3
Zip Code Total	69,091	15,295	22.1	41,714	60.4	12,082	17.5
Columbia County	68,484	14,993	21.9	41,455	60.5	12,036	17.6
32052 Jasper	9,452	1,509	16.0	6,644	70.3	1,299	13.7
32053 Jennings	3,256	901	27.7	1,810	55.6	545	16.7
32096 White Springs	2,303	391	17.0	1,191	51.7	721	31.3
Zip Code Total	15,011	2,801	18.7	9,645	64.3	2,565	17.1
Hamilton County	14,238	2,721	19.1	9,208	64.7	2,309	16.2
Florida	20,278,447	4,111,582	20.3	12,239,976	60.4	3,926,889	19.4

Although the American Community Survey (ACS) produces population, demographic and housing unit estimates for 2013-2017, the 2010 Census provides the official counts of the population and housing units for the nation, counties, cities, and towns. The American Community Survey is a sample of data taken over a time period and should not be compared to other sources of data.

Source: US Census Bureau, American Community Survey, 2013-2017 5-Year Estimates, Table B01001.

Prepared by: WellFlorida Council, 2019.



TABLE 23 CONT. TOTAL ESTIMATED POPULATION BY AGE GROUP AND GENDER, BY ZIP CODE TABULATION AREA (ZCTA), COLUMBIA COUNTY, HAMILTON COUNTY AND FLORIDA, 2013-2017.

Area	Total Estimated Male Population	0 - 17 Years of Age		18 - 64 Years of Age		65 + Years of Age	
		Estimated Number	Percent of Zip	Estimated Number	Percent of Zip	Estimated Number	Percent of Zip
32024 Lake City	9,650	2,496	25.9	5,514	57.1	1,640	17.0
32025 Lake City	12,887	2,275	17.7	8,942	69.4	1,670	13.0
32038 Fort White	4,937	1,234	25.0	2,845	57.6	858	17.4
32055 Lake City	8,137	1,942	23.9	4,779	58.7	1,416	17.4
32061 Lulu	191	36	18.8	141	73.8	14	7.3
Zip Code Total	35,802	7,983	22.3	22,221	62.1	5,598	15.6
Columbia County	35,425	7,713	21.8	22,127	62.5	5,585	15.8
32052 Jasper	5,917	765	12.9	4,581	77.4	571	9.7
32053 Jennings	1,586	469	29.6	835	52.6	282	17.8
32096 White Springs	1,202	218	18.1	578	48.1	406	33.8
Zip Code Total	8,705	1,452	16.7	5,994	68.9	1,259	14.5
Hamilton County	8,228	1,409	17.1	5,746	69.8	1,073	13.0
Florida	9,914,361	2,100,353	21.2	6,046,428	61.0	1,767,580	17.8
Area	Total Estimated Female Population	0 - 17 Years of Age		18 - 64 Years of Age		65 + Years of Age	
		Estimated Number	Percent of Zip	Estimated Number	Percent of Zip	Estimated Number	Percent of Zip
32024 Lake City	9,829	2,248	22.9	5,587	56.8	1,994	20.3
32025 Lake City	9,540	2,128	22.3	5,502	57.7	1,910	20.0
32038 Fort White	4,954	908	18.3	3,148	63.5	898	18.1
32055 Lake City	8,714	1,919	22.0	5,127	58.8	1,668	19.1
32061 Lulu	252	109	43.3	129	51.2	14	5.6
Zip Code Total	33,289	7,312	22.0	19,493	58.6	6,484	19.5
Columbia County	33,059	7,280	22.0	19,328	58.5	6,451	19.5
32052 Jasper	3,535	744	21.0	2,063	58.4	728	20.6
32053 Jennings	1,670	432	25.9	975	58.4	263	15.7
32096 White Springs	1,101	173	15.7	613	55.7	315	28.6
Zip Code Total	6,306	1,349	21.4	3,651	57.9	1,306	20.7
Hamilton County	6,010	1,312	21.8	3,462	57.6	1,236	20.6
Florida	10,364,086	2,011,229	19.4	6,193,548	59.8	2,159,309	20.8

Although the American Community Survey (ACS) produces population, demographic and housing unit estimates for 2013-2017, the 2010 Census provides the official counts of the population and housing units for the nation, counties, cities, and towns. The American Community Survey is a sample of data taken over a time period and should not be compared to other sources of data.

Source: US Census Bureau, American Community Survey, 2013-2017 5-Year Estimates, Table B01001.

Prepared by: WellFlorida Council, 2019.



TABLE 24. TOTAL ESTIMATED WHITE POPULATION BY AGE GROUP AND GENDER BY ZIP CODE TABULATION AREA (ZCTA), COLUMBIA COUNTY, HAMILTON COUNTY AND FLORIDA, 2013-2017.

Area	Total White Population	0 - 17 Years of Age		18 - 64 Years of Age		65 + Years of Age	
		Number	Percent of ZCTA	Number	Percent of ZCTA	Number	Percent of ZCTA
32024 Lake City	17,066	3,934	23.1	9,801	57.4	3,331	19.5
32025 Lake City	16,045	3,053	19.0	9,737	60.7	3,255	20.3
32038 Fort White	8,959	1,906	21.3	5,329	59.5	1,724	19.2
32055 Lake City	11,301	2,243	19.8	6,784	60.0	2,274	20.1
32061 Lulu	443	145	32.7	270	60.9	28	6.3
Zip Code Total	53,814	11,281	21.0	31,921	59.3	10,612	19.7
Columbia County	52,945	10,975	20.7	31,432	59.4	10,538	19.9
32052 Jasper	5,292	815	15.4	3,591	67.9	886	16.7
32053 Jennings	2,330	591	25.4	1,276	54.8	463	19.9
32096 White Springs	1,737	230	13.2	862	49.6	645	37.1
Zip Code Total	9,359	1,636	17.5	5,729	61.2	1,994	21.3
Hamilton County	8,603	1,563	18.2	5,302	61.6	1,738	20.2
Florida	15,343,997	2,762,504	18.0	9,133,870	59.5	3,447,623	22.5

Area	Total White Male Population	0 - 17 Years of Age		18 - 64 Years of Age		65 + Years of Age	
		Number	Percent of ZCTA	Number	Percent of ZCTA	Number	Percent of ZCTA
32024 Lake City	8,407	2,063	24.5	4,829	57.4	1,515	18.0
32025 Lake City	8,632	1,567	18.2	5,561	64.4	1,504	17.4
32038 Fort White	4,552	1,126	24.7	2,575	56.6	851	18.7
32055 Lake City	5,474	1,145	20.9	3,256	59.5	1,073	19.6
32061 Lulu	191	36	18.8	141	73.8	14	7.3
Zip Code Total	27,256	5,937	21.8	16,362	60.0	4,957	18.2
Columbia County	26,790	5,650	21.1	16,196	60.5	4,944	18.5
32052 Jasper	3,243	529	16.3	2,327	71.8	387	11.9
32053 Jennings	1,131	288	25.5	605	53.5	238	21.0
32096 White Springs	949	117	12.3	443	46.7	389	41.0
Zip Code Total	5,323	934	17.5	3,375	63.4	1,014	19.0
Hamilton County	4,851	891	18.4	3,132	64.6	828	17.1
Florida	7,529,149	1,415,425	18.8	4,548,867	60.4	1,564,857	20.8

Although the American Community Survey (ACS) produces population, demographic and housing unit estimates for 2013-2017, the 2010 Census provides the official counts of the population and housing units for the nation, counties, cities, and towns. The American Community Survey is a sample of data taken over a time period and should not be compared to other sources of data.

Source: US Census Bureau, American Community Survey, 2013-2017 5-Year Estimates, Table B01001A.

Prepared by: WellFlorida Council, 2019.



TABLE 24. TOTAL ESTIMATED WHITE POPULATION BY AGE GROUP AND GENDER, BY ZIP CODE TABULATION AREA (ZCTA), COLUMBIA COUNTY, HAMILTON COUNTY AND FLORIDA, 2013-2017.

Area	Total White Female Population	0 - 17 Years of Age		18 - 64 Years of Age		65 + Years of Age	
		Number	Percent of ZCTA	Number	Percent of ZCTA	Number	Percent of ZCTA
32024 Lake City	8,659	1,871	21.6	4,972	57.4	1,816	21.0
32025 Lake City	7,413	1,486	20.0	4,176	56.3	1,751	23.6
32038 Fort White	4,407	780	17.7	2,754	62.5	873	19.8
32055 Lake City	5,827	1,098	18.8	3,528	60.5	1,201	20.6
32061 Lulu	252	109	43.3	129	51.2	14	5.6
Zip Code Total	26,558	5,344	20.1	15,559	58.6	5,655	21.3
Columbia County	26,155	5,325	20.4	15,236	58.3	5,594	21.4
32052 Jasper	2,049	286	14.0	1,264	61.7	499	24.4
32053 Jennings	1,199	303	25.3	671	56.0	225	18.8
32096 White Springs	788	113	14.3	419	53.2	256	32.5
Zip Code Total	4,036	702	17.4	2,354	58.3	980	24.3
Hamilton County	3,752	672	17.9	2,170	57.8	910	24.3
Florida	7,814,848	1,347,079	17.2	4,585,003	58.7	1,882,766	24.1

Although the American Community Survey (ACS) produces population, demographic and housing unit estimates for 2013-2017, the 2010 Census provides the official counts of the population and housing units for the nation, counties, cities, and towns. The American Community Survey is a sample of data taken over a time period and should not be compared to other sources of data.

Source: US Census Bureau, American Community Survey, 2013-2017 5-Year Estimates, Table B01001A.

Prepared by: WellFlorida Council, 2019.



TABLE 25. TOTAL ESTIMATED BLACK POPULATION BY AGE GROUP AND GENDER, BY ZIP CODE TABULATION AREA (ZCTA), COLUMBIA COUNTY, HAMILTON COUNTY AND FLORIDA, 2013-2017.

Area	Total Estimated Black Population	0 - 17 Years of Age		18 - 64 Years of Age		65 + Years of Age	
		Estimated Number	Percent of ZCTA	Estimated Number	Percent of ZCTA	Estimated Number	Percent of ZCTA
32024 Lake City	1,145	224	19.6	744	65.0	177	15.5
32025 Lake City	4,974	883	17.8	3,842	77.2	249	5.0
32038 Fort White	546	118	21.6	396	72.5	32	5.9
32055 Lake City	5,128	1,522	29.7	2,842	55.4	764	14.9
32061 Lulu	0	0	0.0	0	0.0	0	0.0
Zip Code Total	11,793	2,747	23.3	7,824	66.3	1,222	10.4
Columbia County	12,197	2,801	23.0	8,146	66.8	1,250	10.2
32052 Jasper	3,931	664	16.9	2,867	72.9	400	10.2
32053 Jennings	601	226	37.6	300	49.9	75	12.5
32096 White Springs	479	96	20.0	310	64.7	73	15.2
Zip Code Total	5,011	986	19.7	3,477	69.4	548	10.9
Hamilton County	4,994	979	19.6	3,467	69.4	548	11.0
Florida	3,270,863	863,881	26.4	2,073,554	63.4	333,428	10.2

Although the American Community Survey(ACS) produces population, demographic and housing unit estimates for 2013-2017, the 2010 Census provides the official counts of the population and housing units for the nation, counties, cities, and towns. The American Community Survey is a sample of data taken over a time period and should not be compared to other sources of data.

Source: US Census Bureau, American Community Survey, 2013-2017 5-Year Estimates, Table B01001B.

Prepared by: WellFlorida Council, 2019.



TABLE 25 CONT. TOTAL ESTIMATED BLACK POPULATION BY AGE GROUP AND GENDER, BY ZIP CODE TABULATION AREA (ZCTA), COLUMBIA COUNTY, HAMILTON COUNTY AND FLORIDA, 2013-2017.

Area	Total Estimated Black Male Population	0 - 17 Years of Age		18 - 64 Years of Age		65 + Years of Age	
		Estimated Number	Percent of ZCTA	Estimated Number	Percent of ZCTA	Estimated Number	Percent of ZCTA
32024 Lake City	562	62	11.0	435	77.4	65	11.6
32025 Lake City	3,412	460	13.5	2,814	82.5	138	4.0
32038 Fort White	202	33	16.3	162	80.2	7	3.5
32055 Lake City	2,508	769	30.7	1,413	56.3	326	13.0
32061 Lulu	0	0	0.0	0	0.0	0	0.0
Zip Code Total	6,684	1,324	19.8	4,824	72.2	536	8.0
Columbia County	6,822	1,356	19.9	4,930	72.3	536	7.9
32052 Jasper	2,496	223	8.9	2,102	84.2	171	6.9
32053 Jennings	319	160	50.2	116	36.4	43	13.5
32096 White Springs	219	72	32.9	133	60.7	14	6.4
Zip Code Total	3,034	455	15.0	2,351	77.5	228	7.5
Hamilton County	3,029	455	15.0	2,346	77.5	228	7.5
Florida	1,569,733	438,140	27.9	992,124	63.2	139,469	8.9

Area	Total Estimated Black Female Population	0 - 17 Years of Age		18 - 64 Years of Age		65 + Years of Age	
		Estimated Number	Percent of ZCTA	Estimated Number	Percent of ZCTA	Estimated Number	Percent of ZCTA
32024 Lake City	583	162	27.8	309	53.0	112	19.2
32025 Lake City	1,562	423	27.1	1,028	65.8	111	7.1
32038 Fort White	344	85	24.7	234	68.0	25	7.3
32055 Lake City	2,620	753	28.7	1,429	54.5	438	16.7
32061 Lulu	0	0	0.0	0	0.0	0	0.0
Zip Code Total	5,109	1,423	27.9	3,000	58.7	686	13.4
Columbia County	5,375	1,445	26.9	3,216	59.8	714	13.3
32052 Jasper	1,435	441	30.7	765	53.3	229	16.0
32053 Jennings	282	66	23.4	184	65.2	32	11.3
32096 White Springs	260	24	9.2	177	68.1	59	22.7
Zip Code Total	1,977	531	26.9	1,126	57.0	320	16.2
Hamilton County	1,965	524	26.7	1,121	57.0	320	16.3
Florida	1,701,130	425,741	25.0	1,081,430	63.6	193,959	11.4

Although the American Community Survey (ACS) produces population, demographic and housing unit estimates for 2013-2017, the 2010 Census provides the official counts of the population and housing units for the nation, counties, cities, and towns. The American Community Survey is a sample of data taken over a time period and should not be compared to other sources of data.

Source: US Census Bureau, American Community Survey, 2013-2017 5-Year Estimates, Table B01001B.

Prepared by: WellFlorida Council, 2019.



BY AGE GROUP AND GENDER AND ETHNICITY

TABLE 26. TOTAL ESTIMATED HISPANIC POPULATION BY AGE GROUP AND GENDER, BY ZIP CODE TABULATION AREA (ZCTA), COLUMBIA COUNTY, HAMILTON COUNTY AND FLORIDA, 2013-2017.

Area	Total Estimated Hispanic Population	0 - 17 Years of Age		18 - 64 Years of Age		65 + Years of Age	
		Estimated Number	Percent of ZCTA	Estimated Number	Percent of ZCTA	Estimated Number	Percent of ZCTA
32024 Lake City	1,166	475	40.7	617	52.9	74	6.3
32025 Lake City	1,622	283	17.4	1,269	78.2	70	4.3
32038 Fort White	445	130	29.2	277	62.2	38	8.5
32055 Lake City	730	183	25.1	359	49.2	188	25.8
32061 Lulu	0	0	0.0	0	0.0	0	0.0
Zip Code Total	3,963	1,071	27.0	2,522	63.6	370	9.3
Columbia County	3,977	1,160	29.2	2,447	61.5	370	9.3
32052 Jasper	697	161	23.1	524	75.2	12	1.7
32053 Jennings	530	244	46.0	271	51.1	15	2.8
32096 White Springs	123	58	47.2	54	43.9	11	8.9
Zip Code Total	1,350	463	34.3	849	62.9	38	2.8
Hamilton County	1,310	433	33.1	839	64.0	38	2.9
Florida	5,015,015	1,239,624	24.7	3,200,235	63.8	575,156	11.5

Area	Total Estimated Hispanic Male Population	0 - 17 Years of Age		18 - 64 Years of Age		65 + Years of Age	
		Estimated Number	Percent of ZCTA	Estimated Number	Percent of ZCTA	Estimated Number	Percent of ZCTA
32024 Lake City	653	355	54.4	270	41.3	28	4.3
32025 Lake City	1,075	112	10.4	927	86.2	36	3.3
32038 Fort White	225	94	41.8	122	54.2	9	4.0
32055 Lake City	266	33	12.4	144	54.1	89	33.5
32061 Lulu	0	0	0.0	0	0.0	0	0.0
Zip Code Total	2,219	594	26.8	1,463	65.9	162	7.3
Columbia County	2,150	594	27.6	1,394	64.8	162	7.5
32052 Jasper	614	138	22.5	464	75.6	12	2.0
32053 Jennings	242	136	56.2	99	40.9	7	2.9
32096 White Springs	67	28	41.8	31	46.3	8	11.9
Zip Code Total	923	302	32.7	594	64.4	27	2.9
Hamilton County	913	302	33.1	584	64.0	27	3.0
Florida	2,475,710	634,092	25.6	1,603,036	64.8	238,582	9.6

Although the American Community Survey (ACS) produces population, demographic and housing unit estimates for 2013-2017, the 2010 Census provides the official counts of the population and housing units for the nation, counties, cities, and towns. The American Community Survey is a sample of data taken over a time period and should not be compared to other sources of data.

Source: US Census Bureau, American Community Survey, 2013-2017 5-Year Estimates, Table B01001I.

Prepared by: WellFlorida Council, 2019.



TABLE 26 CONT. TOTAL ESTIMATED HISPANIC POPULATION BY AGE GROUP AND GENDER, BY ZIP CODE TABULATION AREA (ZCTA), COLUMBIA COUNTY, HAMILTON COUNTY AND FLORIDA, 2013-2017.

Area	Total Estimated Hispanic Female Population	0 - 17 Years of Age		18 - 64 Years of Age		65 + Years of Age	
		Estimated Number	Percent of ZCTA	Estimated Number	Percent of ZCTA	Estimated Number	Percent of ZCTA
32024 Lake City	513	120	23.4	347	67.6	46	9.0
32025 Lake City	547	171	31.3	342	62.5	34	6.2
32038 Fort White	220	36	16.4	155	70.5	29	13.2
32055 Lake City	464	150	32.3	215	46.3	99	21.3
32061 Lulu	0	0	0.0	0	0.0	0	0.0
Zip Code Total	1,744	477	27.4	1,059	60.7	208	11.9
Columbia County	1,827	566	31.0	1,053	57.6	208	11.4
32052 Jasper	83	23	27.7	60	72.3	0	0.0
32053 Jennings	288	108	37.5	172	59.7	8	2.8
32096 White Springs	56	30	53.6	23	41.1	3	5.4
Zip Code Total	427	161	37.7	255	59.7	11	2.6
Hamilton County	397	131	33.0	255	64.2	11	2.8
Florida	2,539,305	605,532	23.8	1,597,199	62.9	336,574	13.3

Although the American Community Survey (ACS) produces population, demographic and housing unit estimates for 2013-2017, the 2010 Census provides the official counts of the population and housing units for the nation, counties, cities, and towns. The American Community Survey is a sample of data taken over a time period and should not be compared to other sources of data.

Source: US Census Bureau, American Community Survey, 2013-2017 5-Year Estimates, Table B01001I.

Prepared by: WellFlorida Council, 2019.



GROUP QUARTERS

TABLE 27. TOTAL ESTIMATED POPULATION IN GROUP QUARTERS BY ZIP CODE TABULATION AREA (ZCTA), COLUMBIA COUNTY, HAMILTON COUNTY AND FLORIDA, 2013-2017.

Area	Total Estimated Population	In Group Quarters	
		Estimated Number	Percent of ZCTA
32024 Lake City	19,479	5	0.0
32025 Lake City	22,427	4,421	19.7
32038 Fort White	9,891	0	0.0
32055 Lake City	16,851	413	2.5
32061 Lulu	443	0	0.0
Zip Code Total	69,091	4,839	7.0
Columbia County	68,484	4,839	7.1
32052 Jasper	9,452	3,341	35.3
32053 Jennings	3,256	25	0.8
32096 White Springs	2,303	5	0.2
Zip Code Total	15,011	3,371	22.5
Hamilton County	14,238	3,371	23.7
Florida	20,278,447	430,649	2.1

The group quarters population includes all people not living in households. Two general categories of people in group quarters are recognized by the Census: (1) the institutionalized population and (2) the noninstitutionalized population. The institutionalized population includes people under formally authorized, supervised care or custody in institutions at the time of enumeration; such as correctional institutions, nursing homes and juvenile institutions. The noninstitutionalized population includes all people who live in group quarters other than institutions, such as college dormitories, military quarters, and group homes. Also, included are staff residing at institutional group quarters.

Although the American Community Survey (ACS) produces population, demographic and housing unit estimates for 2013-2017, the 2010 Census provides the official counts of the population and housing units for the nation, counties, cities, and towns. The American Community Survey is a sample of data taken over a time period and should not be compared to other sources of data.

Source: US Census Bureau, American Community Survey, 2013-2017 5-Year Estimates, Tables B01001 and B26001.

Prepared by: WellFlorida Council, 2019.



FAMILIES

TABLE 28. TOTAL ESTIMATED FAMILIES AND AVERAGE FAMILY SIZE BY ZIP CODE TABULATION AREA (ZCTA), COLUMBIA COUNTY, HAMILTON COUNTY AND FLORIDA, 2013-2017.

Area	All Families	Married Couple Families	Male Householder, No Wife Present Families	Female Households, No Husband Present Families
Estimated Families				
32024 Lake City	4,669	3,708	237	724
32025 Lake City	4,283	2,955	363	965
32038 Fort White	2,499	1,981	139	379
32055 Lake City	3,947	2,639	235	1,073
32061 Lulu	101	101	---	---
Zip Code Total	15,499	11,384	974	3,141
Columbia County	15,565	11,407	973	3,185
32052 Jasper	1,795	1,060	141	594
32053 Jennings	944	764	45	135
32096 White Springs	701	459	51	191
Zip Code Total	3,440	2,283	237	920
Hamilton County	3,202	2,127	225	850
Florida	4,847,306	3,506,128	359,895	981,283
Average Family Size				
32024 Lake City	3.46	3.42	2.78	3.85
32025 Lake City	3.19	3.06	3.45	3.48
32038 Fort White	3.25	3.27	3.12	3.19
32055 Lake City	3.22	3.14	3.31	3.39
32061 Lulu	4.39	4.39	---	---
Zip Code Total	---	---	---	---
Columbia County	3.25	3.23	3.21	3.34
32052 Jasper	2.78	2.87	2.96	2.59
32053 Jennings	3.05	3.06	2.18	3.27
32096 White Springs	2.51	2.45	2.61	2.63
Zip Code Total	---	---	---	---
Hamilton County	2.83	2.88	2.72	2.73
Florida	3.27	3.17	3.34	3.58

A family includes a householder and one or more other people living in the same household who are related to the householder by birth, marriage, or adoption. All people in a household who are related to the householder are regarded as members of his or her family. A family household may contain people not related to the householder, but those people are not included as part of the householders family in census tabulations. Thus, the number of family households is equal to the number of families, but family households may include more members than do families. A household can contain only one family for purposes of census tabulations. Not all households contain families since a household may be comprised of a group of unrelated people or of one person living alone.

Although the American Community Survey (ACS) produces population, demographic and housing unit estimates for 2013-2017, the 2010 Census provides the official counts of the population and housing units for the nation, counties, cities, and towns. The American Community Survey is a sample of data taken over a time period and should not be compared to other sources of data.

Source: US Census Bureau, American Community Survey, 2013-2017 5-Year Estimates, Table S1101.

Prepared by: WellFlorida Council, 2019.



HOUSEHOLDS

TABLE 29. TOTAL ESTIMATED HOUSEHOLDS AND AVERAGE HOUSEHOLD SIZE BY ZIP CODE TABULATION AREA (ZCTA), COLUMBIA COUNTY, HAMILTON COUNTY AND FLORIDA, 2013-2017.

Area	Total Estimated Households	Married Couple Households	Male Householder, No Wife Present Households	Female Householder, No Husband Present Households	Nonfamily Households
Total Estimated Households					
32024 Lake City	6,887	3,708	237	724	2,218
32025 Lake City	7,540	2,955	363	965	3,257
32038 Fort White	3,900	1,981	139	379	1,401
32055 Lake City	6,106	2,639	235	1,073	2,159
32061 Lulu	101	101	---	---	---
Zip Code Total	24,534	11,384	974	3,141	9,035
Columbia County	24,722	11,407	973	3,185	9,157
32052 Jasper	2,646	1,060	141	594	851
32053 Jennings	1,185	764	45	135	241
32096 White Springs	1,120	459	51	191	419
Zip Code Total	4,951	2,283	237	920	1,511
Hamilton County	4,551	2,127	225	850	1,349
Florida	7,510,882	3,506,128	359,895	981,283	2,663,576
Average Household Size					
32024 Lake City	2.8	3.5	3.1	4.3	1.3
32025 Lake City	2.4	3.1	3.9	3.8	1.2
32038 Fort White	2.5	3.3	3.5	3.4	1.2
32055 Lake City	2.7	3.2	3.6	3.8	1.4
32061 Lulu	4.4	4.4	---	---	---
Zip Code Total	---	---	---	---	---
Columbia County	2.6	3.3	3.6	3.7	1.2
32052 Jasper	2.3	2.9	3.3	2.7	1.2
32053 Jennings	2.7	3.1	2.2	3.5	1.4
32096 White Springs	2.1	2.5	3.0	3.0	1.1
Zip Code Total	---	---	---	---	---
Hamilton County	2.4	2.9	3.0	2.9	1.2
Florida	2.6	3.2	3.8	3.8	1.3

A household includes all of the people who occupy a housing unit. (People not living in households are classified as living in group quarters.) A housing unit is a house, an apartment, a mobile home, a group of rooms, or a single room occupied (or if vacant, intended for occupancy) as separate living quarters. Separate living quarters are those in which the occupants live separately from any other people in the building and that have a direct access from the outside of the building or through a common hall. The occupants may be a single family, one person living alone, two or more families living together, or any other group of related or unrelated people who share living quarters.

Although the American Community Survey (ACS) produces population, demographic and housing unit estimates for 2013-2017, the 2010 Census provides the official counts of the population and housing units for the nation, counties, cities, and towns. The American Community Survey is a sample of data taken over a time period and should not be compared to other sources of data.

Source: US Census Bureau, American Community Survey, 2013-2017 5-Year Estimates, Table S1101.

Prepared by: WellFlorida Council, 2019.



VETERANS

TABLE 30. TOTAL VETERANS POPULATION BY ZIP CODE TABULATION AREA (ZCTA), COLUMBIA COUNTY, HAMILTON COUNTY AND FLORIDA, 2013-2017.

Area	Total Civilian Population 18 Years and Over	Total Veterans Population	Percent Veterans Population
32024 Lake City	14,735	2,013	13.7
32025 Lake City	18,007	2,625	14.6
32038 Fort White	7,749	918	11.8
32055 Lake City	12,990	1,928	14.8
32061 Lulu	298	14	4.7
Zip Code Total	53,779	7,498	13.9
Columbia County	53,474	7,451	13.9
32052 Jasper	7,943	642	8.1
32053 Jennings	2,355	151	6.4
32096 White Springs	1,912	358	18.7
Zip Code Total	12,210	1,151	9.4
Hamilton County	11,517	1,012	8.8
Florida	16,111,828	1,454,632	9.0

Although the American Community Survey (ACS) produces population, demographic and housing unit estimates for 2013-2017, the 2010 Census provides the official counts of the population and housing units for the nation, counties, cities, and towns. The American Community Survey is a sample of data taken over a time period and should not be compared to other sources of data.

Source: US Census Bureau, American Community Survey, 2013-2017 5-Year Estimates, Table S2101.

Prepared by: WellFlorida Council, 2019.



TRANSPORTATION

TABLE 31. PERCENT OF HOUSEHOLDS WITH WORKERS AGE 16 AND OVER BY NUMBER OF AVAILABLE VEHICLES AND METHOD OF TRANSPORTATION TO WORK, COLUMBIA COUNTY, HAMILTON COUNTY AND FLORIDA, 2013-2017.

	Columbia County	Hamilton County	Florida
	Percent of Households By Number of Available Vehicles		
No Vehicle Available	2.8	5.1	2.9
1 Vehicle	24.5	23.9	23.8
2 Vehicles	43.2	40.5	45.1
3 or More Vehicles	29.5	30.4	28.2
	Method of Transportation to Work		
Drives Alone	83.7	79.4	79.5
Carpools	10.6	13.1	9.2
Public Transportation	0.2	0.2	2.0
Other	5.6	7.3	9.3

Source: US Census Bureau, American Community Survey, 2013-2017. Table S0802.

Prepared by: WellFlorida Council, 2019.



TABLE 32. PERCENT OF HOUSEHOLDS WITH WORKERS AGE 16 AND OVER BY TRAVEL TIME TO WORK, COLUMBIA COUNTY, HAMILTON COUNTY AND FLORIDA, 2013-2017.

	Columbia County	Hamilton County	Florida
All Workers			
Less than 10 minutes	13.1	16.1	9.1
10 - 14 minutes	16.6	15.0	12.0
15 - 19 minutes	19.0	12.1	15.1
20 - 24 minutes	15.9	11.7	16.2
25 - 29 minutes	5.9	11.0	6.7
30 - 34 minutes	6.5	14.7	16.7
35 - 44 minutes	5.1	8.1	7.4
45 - 59 minutes	10.3	6.4	8.9
60 or more minutes	7.5	4.7	7.8
Those That Drive Alone			
Less than 10 minutes	12.0	11.9	8.5
10 - 14 minutes	17.0	16.5	12.1
15 - 19 minutes	20.8	12.9	15.4
20 - 24 minutes	16.3	13.9	16.7
25 - 29 minutes	5.2	11.0	7.0
30 - 34 minutes	6.5	14.2	17.0
35 - 44 minutes	5.2	7.2	7.7
45 - 59 minutes	10.1	7.3	8.9
60 or more minutes	6.9	5.1	6.8
Those That Carpool			
Less than 10 minutes	16.3	28.9	8.5
10 - 14 minutes	14.6	6.3	11.3
15 - 19 minutes	7.9	6.7	15.4
20 - 24 minutes	14.1	1.4	15.5
25 - 29 minutes	11.4	13.9	6.4
30 - 34 minutes	6.7	19.8	17.1
35 - 44 minutes	5.0	16.0	7.2
45 - 59 minutes	12.9	3.0	9.3
60 or more minutes	11.1	4.0	9.3
Those That Use Public Transportation			
Less than 10 minutes	53.8	77.8	2.7
10 - 14 minutes	0.0	11.1	4.2
15 - 19 minutes	7.7	11.1	6.2
20 - 24 minutes	0.0	0.0	8.5
25 - 29 minutes	0.0	0.0	2.9
30 - 34 minutes	0.0	0.0	17.5
35 - 44 minutes	0.0	0.0	6.7
45 - 59 minutes	0.0	0.0	13.1
60 or more minutes	38.5	0.0	38.2

Source: US Census Bureau, American Community Survey, 2013-2017. Table S0802.

Prepared by: WellFlorida Council, 2019.



POVERTY

MAP 4. PERCENT OF INDIVIDUALS IN POVERTY, COLUMBIA COUNTY AND HAMILTON COUNTY, 2013-2017.

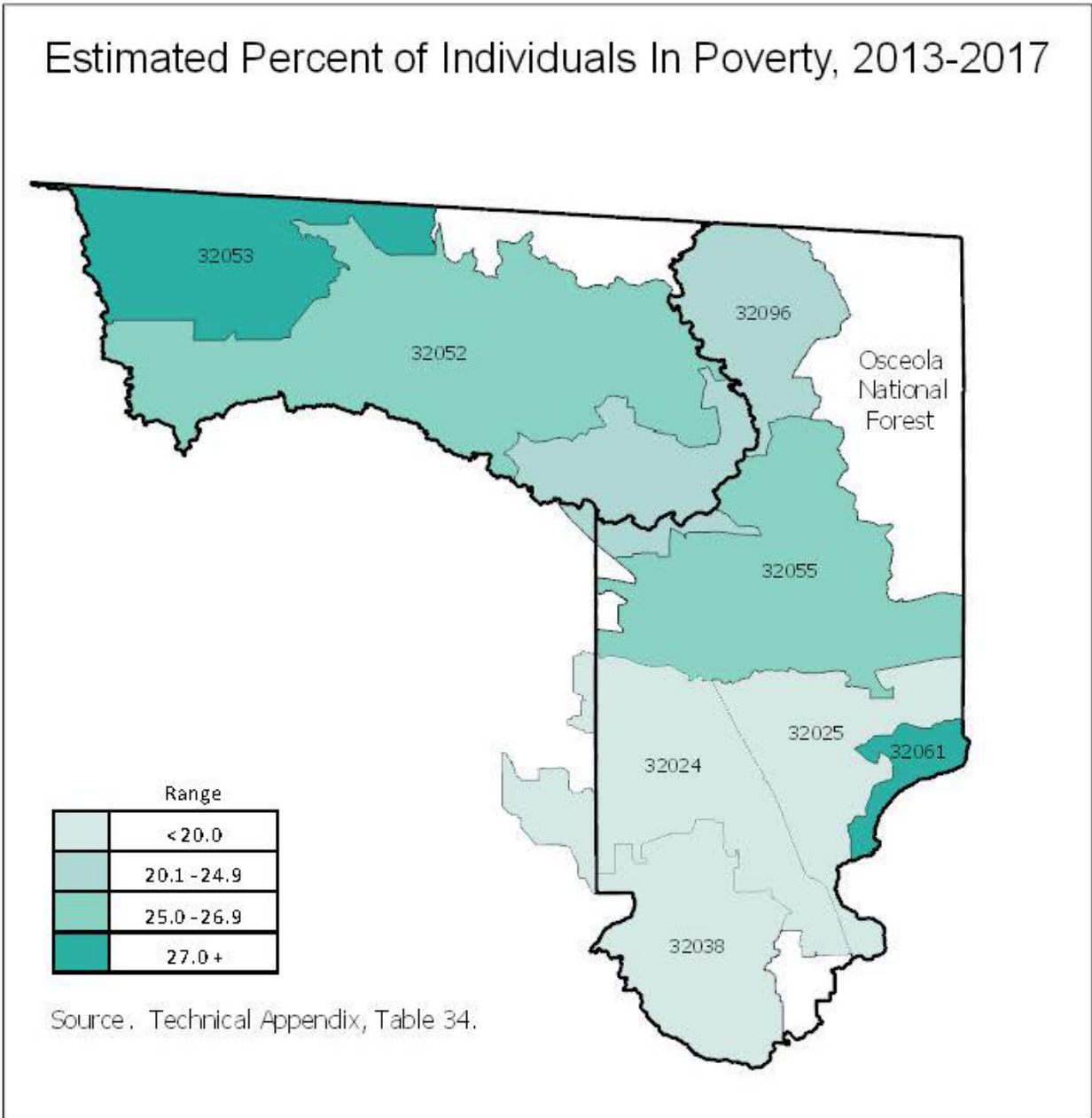
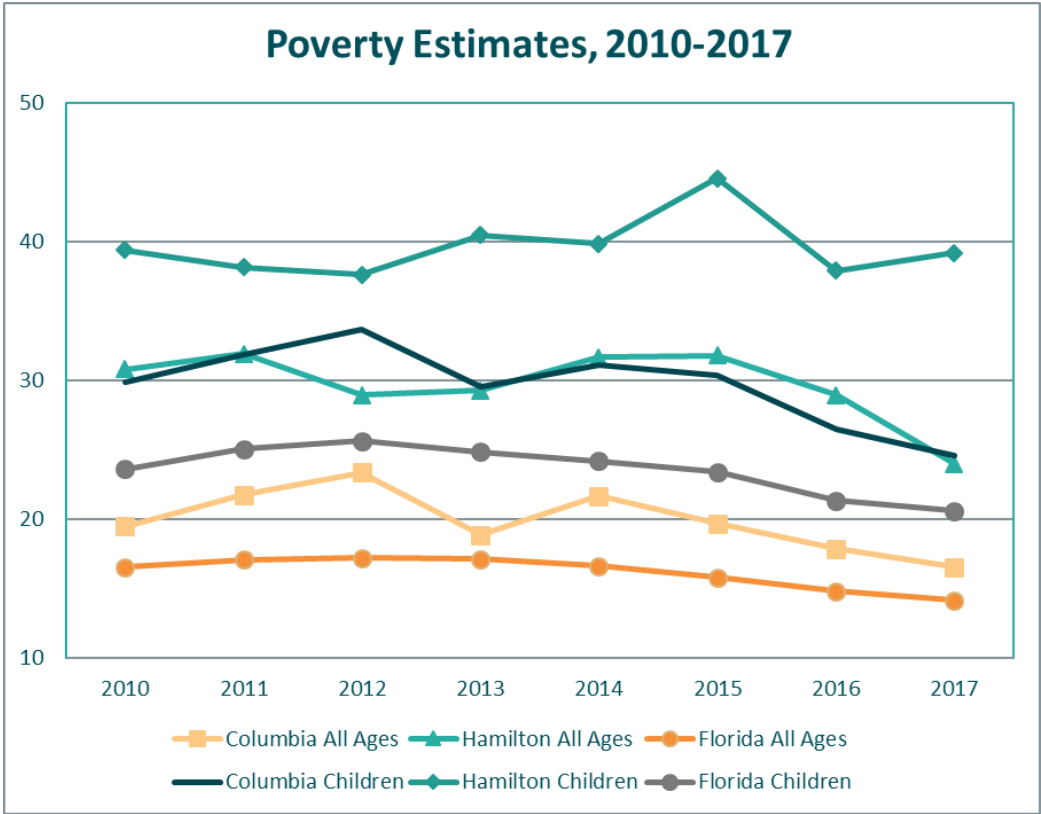




FIGURE 4. POVERTY ESTIMATES FOR ALL AGES AND CHILDREN, COLUMBIA COUNTY, HAMILTON COUNTY AND FLORIDA, 2013-2017.



Source: Table 33.



TABLE 33. NUMBER AND PERCENT OF PERSONS IN POVERTY, BY SELECTED AGES, COLUMBIA COUNTY, HAMILTON COUNTY AND FLORIDA, 2010-2017.

Year	Columbia County			Hamilton County			Florida		
	Poverty Universe	Number In Poverty	Percent In Poverty	Poverty Universe	Number In Poverty	Percent In Poverty	Poverty Universe	Number In Poverty	Percent In Poverty
All Ages									
2010	62,908	12,253	19.5	11,646	3,588	30.8	18,436,765	3,048,621	16.5
2011	62,804	13,644	21.7	11,572	3,693	31.9	18,652,058	3,178,155	17.0
2012	62,962	14,714	23.4	11,676	3,377	28.9	18,912,451	3,248,276	17.2
2013	62,516	11,780	18.8	11,577	3,386	29.2	19,129,965	3,268,130	17.1
2014	62,811	13,604	21.7	11,531	3,653	31.7	19,470,220	3,231,142	16.6
2015	63,151	12,413	19.7	11,588	3,685	31.8	19,850,025	3,129,061	15.8
2016	64,180	11,449	17.8	11,622	3,363	28.9	20,191,307	2,986,237	14.8
2017	64,913	10,720	16.5	11,653	2,791	24.0	20,569,893	2,901,876	14.1
Under Age 18									
2010	14,888	4,448	29.9	2,795	1,101	39.4	3,938,186	929,620	23.6
2011	14,694	4,678	31.8	2,762	1,054	38.2	3,932,909	985,615	25.1
2012	14,599	4,917	33.7	2,761	1,039	37.6	3,944,810	1,011,096	25.6
2013	14,304	4,224	29.5	2,622	1,061	40.5	3,953,274	982,272	24.8
2014	14,496	4,513	31.1	2,612	1,041	39.9	3,984,878	962,857	24.2
2015	14,600	4,435	30.4	2,651	1,182	44.6	4,036,757	944,415	23.4
2016	14,974	3,959	26.4	2,663	1,010	37.9	4,082,318	869,892	21.3
2017	15,003	3,685	24.6	2,685	1,053	39.2	4,138,314	850,924	20.6
Ages 5 - 17 in Families									
2010	10,664	2,977	27.9	2,012	740	36.8	2,864,957	628,165	21.9
2011	10,537	3,091	29.3	1,978	718	36.3	2,859,492	670,753	23.5
2012	10,513	3,292	31.3	1,959	717	36.6	2,873,933	693,284	24.1
2013	10,323	2,746	26.6	1,853	736	39.7	2,881,447	678,022	23.5
2014	10,528	3,083	29.3	1,857	730	39.3	2,908,298	666,307	22.9
2015	10,569	3,172	30.0	1,885	839	44.5	2,941,155	646,658	22.0
2016	10,741	2,442	22.7	1,939	706	36.4	2,961,031	594,181	20.1
2017	10,793	2,521	23.4	1,919	719	37.5	3,007,194	589,055	19.6

Source: US Census Bureau, Small Area Income and Poverty Estimates, 2010-2017.

Prepared by: WellFlorida Council, 2019.



ZIP CODE TABULATION AREA (ZCTA)

TABLE 34. ESTIMATED NUMBER AND PERCENT OF INDIVIDUALS AND CHILDREN IN POVERTY IN THE PAST 12 MONTHS, BY ZIP CODE TABULATION AREA (ZCTA), COLUMBIA COUNTY, HAMILTON COUNTY AND FLORIDA, 2013-2017.

Area	Estimated Total Number	Estimated Number In Poverty	Estimated Percent In Poverty
Individuals			
32024 Lake City	19,402	2,643	13.6
32025 Lake City	18,025	2,002	11.1
32038 Fort White	9,885	1,564	15.8
32055 Lake City	16,302	4,355	26.7
32061 Lulu	443	121	27.3
Zip Code Total	64,057	10,685	16.7
Columbia County	63,450	10,649	16.8
32052 Jasper	6,111	1,582	25.9
32053 Jennings	3,256	905	27.8
32096 White Springs	2,303	545	23.7
Zip Code Total	11,670	3,032	26.0
Hamilton County	10,897	2,896	26.6
Florida	19,858,469	3,070,972	15.5
Children (0-17 years of age)			
32024 Lake City	4,667	1,159	24.8
32025 Lake City	4,314	437	10.1
32038 Fort White	2,136	418	19.6
32055 Lake City	3,706	1,465	39.5
32061 Lulu	145	45	31.0
Zip Code Total	14,968	3,524	23.5
Columbia County	14,666	3,508	23.9
32052 Jasper	1,472	424	28.8
32053 Jennings	901	378	42.0
32096 White Springs	391	205	52.4
Zip Code Total	2,764	1,007	36.4
Hamilton County	2,684	953	35.5
Florida	4,044,879	901,772	22.3

Although the American Community Survey(ACS) produces population, demographic and housing unit estimates for 2013-2017, the 2010 Census provides the official counts of the population and housing units for the nation, counties, cities, and towns. The American Community Survey is a sample of data taken over a time period and should not be compared to other sources of data.

Source: US Census Bureau, American Community Survey, 2013-2017 5-Year Estimates, Table B17020.

Prepared by: WellFlorida Council, 2019.



All Ages by Level of Poverty

TABLE 35. ESTIMATED NUMBER AND PERCENT OF INDIVIDUALS BY DETAILED LEVELS OF POVERTY IN THE PAST 12 MONTHS, BY ZIP CODE TABULATION AREA (ZCTA), COLUMBIA COUNTY, HAMILTON COUNTY AND FLORIDA, 2013-2017.

Area	Estimated Total Population	0 - 99 Percent of Poverty		Between 100 - 149% of Poverty		Between 150 - 199% of Poverty	
		Estimated Number	Estimated Percent	Estimated Number	Estimated Percent	Estimated Number	Estimated Percent
32024 Lake City	19,402	2,643	13.6	2,303	11.9	1,534	7.9
32025 Lake City	18,025	2,002	11.1	1,998	11.1	2,534	14.1
32038 Fort White	9,885	1,564	15.8	1,839	18.6	836	8.5
32055 Lake City	16,302	4,355	26.7	1,806	11.1	1,445	8.9
32061 Lulu	443	121	27.3	0	0.0	0	0.0
Zip Code Total	64,057	10,685	16.7	7,946	12.4	6,349	9.9
Columbia County	63,450	10,649	16.8	7,918	12.5	6,125	9.7
32052 Jasper	6,111	1,582	25.9	662	10.8	429	7.0
32053 Jennings	3,256	905	27.8	299	9.2	458	14.1
Springs	2,303	545	23.7	274	11.9	339	14.7
Zip Code Total	11,670	3,032	26.0	1,235	10.6	1,226	10.5
Hamilton County	10,897	2,896	26.6	1,090	10.0	1,213	11.1
Florida	19,858,469	3,070,972	15.5	2,091,549	10.5	2,062,499	10.4

Area	Estimated Total Population	Between 200 - 299% of Poverty		Between 300 - 399% of Poverty		400 % and Above of Poverty	
		Estimated Number	Estimated Percent	Estimated Number	Estimated Percent	Estimated Number	Estimated Percent
32024 Lake City	19,402	3,925	20.2	3,202	16.5	5,795	29.9
32025 Lake City	18,025	3,861	21.4	3,435	19.1	4,195	23.3
32038 Fort White	9,885	1,405	14.2	1,382	14.0	2,859	28.9
32055 Lake City	16,302	2,560	15.7	1,856	11.4	4,280	26.3
32061 Lulu	443	208	47.0	28	6.3	86	19.4
Zip Code Total	64,057	11,959	18.7	9,903	15.5	17,215	26.9
Columbia County	63,450	11,940	18.8	9,150	14.4	17,668	27.8
32052 Jasper	6,111	1,304	21.3	893	14.6	1,241	20.3
32053 Jennings	3,256	529	16.2	224	6.9	841	25.8
Springs	2,303	494	21.5	187	8.1	464	20.1
Zip Code Total	11,670	2,327	19.9	1,304	11.2	2,546	21.8
Hamilton County	10,897	2,143	19.7	1,244	11.4	2,311	21.2
Florida	19,858,469	3,602,553	18.1	2,684,457	13.5	6,346,439	32.0

Although the American Community Survey (ACS) produces population, demographic and housing unit estimates for 2013-2017, the 2010 Census provides the official counts of the population and housing units for the nation, counties, cities, and towns. The American Community Survey is a sample of data taken over a time period and should not be compared to other sources of data.

Source: US Census Bureau, American Community Survey, 2013-2017 5-Year Estimates, Table B17024.

Prepared by: WellFlorida Council, 2019.



TABLE 36. ESTIMATED NUMBER AND PERCENT OF PERSONS BY AGE BY SELECTED LEVELS OF POVERTY IN THE PAST 12 MONTHS, BY ZIP CODE TABULATION AREA (ZCTA), COLUMBIA COUNTY, HAMILTON COUNTY AND FLORIDA, 2013-2017.

Area	Estimated Total Population	Below 100% of Poverty		Between 100 - 200% of Poverty		200% and Above of Poverty	
		Estimated Number	Estimated Percent	Estimated Number	Estimated Percent	Estimated Number	Estimated Percent
32024 Lake City	19,402	2,643	13.6	3,837	19.8	12,922	66.6
32025 Lake City	18,025	2,002	11.1	4,532	25.1	11,491	63.8
32038 Fort White	9,885	1,564	15.8	2,675	27.1	5,646	57.1
32055 Lake City	16,302	4,355	26.7	3,251	19.9	8,696	53.3
32061 Lulu	443	121	27.3	0	0.0	322	72.7
Zip Code Total	64,057	10,685	16.7	14,295	22.3	39,077	61.0
Columbia County	63,450	10,649	16.8	14,043	22.1	38,758	61.1
32052 Jasper	6,111	1,582	25.9	1,091	17.9	3,438	56.3
32053 Jennings	3,256	905	27.8	757	23.2	1,594	49.0
32096 White Springs	2,303	545	23.7	613	26.6	1,145	49.7
Zip Code Total	11,670	3,032	26.0	2,461	21.1	6,177	52.9
Hamilton County	10,897	2,896	26.6	2,303	21.1	5,698	52.3
Florida	19,858,469	3,070,972	15.5	4,154,048	20.9	12,633,449	63.6
Area	Estimated Total Population 0-17	Below 100% of Poverty		Between 100 - 200% of Poverty		200% and Above of Poverty	
		Estimated Number	Estimated Percent	Estimated Number	Estimated Percent	Estimated Number	Estimated Percent
32024 Lake City	4,667	1,159	24.8	940	20.1	2,568	55.0
32025 Lake City	4,314	437	10.1	1,410	32.7	2,467	57.2
32038 Fort White	2,136	418	19.6	786	36.8	932	43.6
32055 Lake City	3,706	1,465	39.5	695	18.8	1,546	41.7
32061 Lulu	145	45	31.0	0	0.0	100	69.0
Zip Code Total	14,968	3,524	23.5	3,831	25.6	7,613	50.9
Columbia County	14,666	3,508	23.9	3,703	25.2	7,455	50.8
32052 Jasper	1,472	424	28.8	217	14.7	831	56.5
32053 Jennings	901	378	42.0	178	19.8	345	38.3
32096 White Springs	391	205	52.4	100	25.6	86	22.0
Zip Code Total	2,764	1,007	36.4	495	17.9	1,262	45.7
Hamilton County	2,684	953	35.5	495	18.4	1,236	46.1
Florida	4,044,879	901,772	22.3	1,029,303	25.4	2,113,804	52.3

Although the American Community Survey (ACS) produces population, demographic and housing unit estimates for 2013-2017, the 2010 Census provides the official counts of the population and housing units for the nation, counties, cities, and towns. The American Community Survey is a sample of data taken over a time period and should not be compared to other sources of data.

Source: US Census Bureau, American Community Survey, 2013-2017 5-Year Estimates, Table B17024.

Prepared by: WellFlorida Council, 2019.



TABLE 36 CONT. ESTIMATED NUMBER AND PERCENT OF PERSONS BY AGE BY SELECTED LEVELS OF POVERTY IN THE PAST 12 MONTHS, BY ZIP CODE TABULATION AREAS, COLUMBIA COUNTY, HAMILTON COUNTY AND FLORIDA, 2013-2017.

Area	Estimated Total Population 18-64	Below 100% of Poverty		Between 100 - 200% of Poverty		200% and Above of Poverty	
		Estimated Number	Estimated Percent	Estimated Number	Estimated Percent	Estimated Number	Estimated Percent
32024 Lake City	11,101	1,240	11.2	2,090	18.8	7,771	70.0
32025 Lake City	10,592	1,231	11.6	2,407	22.7	6,954	65.7
32038 Fort White	5,993	923	15.4	1,449	24.2	3,621	60.4
32055 Lake City	9,552	2,453	25.7	1,888	19.8	5,211	54.6
32061 Lulu	270	76	28.1	0	0.0	194	71.9
Zip Code Total	37,508	5,923	15.8	7,834	20.9	23,751	63.3
Columbia County	37,249	5,888	15.8	7,736	20.8	23,625	63.4
32052 Jasper	3,525	992	28.1	600	17.0	1,933	54.8
32053 Jennings	1,810	444	24.5	475	26.2	891	49.2
32096 White Springs	1,191	268	22.5	334	28.0	589	49.5
Zip Code Total	6,526	1,704	26.1	1,409	21.6	3,413	52.3
Hamilton County	6,089	1,622	26.6	1,327	21.8	3,140	51.6
Florida	11,954,525	1,769,880	14.8	2,315,576	19.4	7,869,069	65.8
Area	Estimated Total Population 65+	Below 100% of Poverty		Between 100 - 200% of Poverty		200% and Above of Poverty	
		Estimated Number	Estimated Percent	Estimated Number	Estimated Percent	Estimated Number	Estimated Percent
32024 Lake City	3,634	244	6.7	807	22.2	2,583	71.1
32025 Lake City	3,119	334	10.7	715	22.9	2,070	66.4
32038 Fort White	1,756	223	12.7	440	25.1	1,093	62.2
32055 Lake City	3,044	437	14.4	668	21.9	1,939	63.7
32061 Lulu	28	0	0.0	0	0.0	28	100.0
Zip Code Total	11,581	1,238	10.7	2,630	22.7	7,713	66.6
Columbia County	11,535	1,253	10.9	2,604	22.6	7,678	66.6
32052 Jasper	1,114	166	14.9	274	24.6	674	60.5
32053 Jennings	545	83	15.2	104	19.1	358	65.7
32096 White Springs	721	72	10.0	179	24.8	470	65.2
Zip Code Total	2,380	321	13.5	557	23.4	1,502	63.1
Hamilton County	2,124	321	15.1	481	22.6	1,322	62.2
Florida	3,859,065	399,320	10.3	809,169	21.0	2,650,576	68.7

Although the American Community Survey (ACS) produces population, demographic and housing unit estimates for 2013-2017, the 2010 Census provides the official counts of the population and housing units for the nation, counties, cities, and towns. The American Community Survey is a sample of data taken over a time period and should not be compared to other sources of data.

Source: US Census Bureau, American Community Survey, 2013-2017 5-Year Estimates, Table B17024.

Prepared by: WellFlorida Council, 2019.



By Gender

TABLE 37. ESTIMATED NUMBER AND PERCENT OF PERSONS BY GENDER BY SELECTED LEVEL OF POVERTY IN THE PAST 12 MONTHS, BY ZIP CODE TABULATION AREA (ZCTA), COLUMBIA COUNTY, HAMILTON COUNTY AND FLORIDA, 2013-2017.

Area	Males			Females		
	Estimated Male Population	Estimated Number In Poverty	Estimated Percent In Poverty	Estimated Female Population	Estimated Number In Poverty	Estimated Percent In Poverty
32024 Lake City	9,573	1,116	11.7	9,829	1,527	15.5
32025 Lake City	8,682	796	9.2	9,343	1,206	12.9
32038 Fort White	4,931	732	14.8	4,954	832	16.8
32055 Lake City	7,739	1,917	24.8	8,563	2,438	28.5
32061 Lulu	191	56	29.3	252	65	25.8
Zip Code Total	31,116	4,617	14.8	32,941	6,068	18.4
Columbia County	30,739	4,619	15.0	32,711	6,030	18.4
32052 Jasper	2,621	676	25.8	3,490	906	26.0
32053 Jennings	1,586	424	26.7	1,670	481	28.8
32096 White Springs	1,202	188	15.6	1,101	357	32.4
Zip Code Total	5,409	1,288	23.8	6,261	1,744	27.9
Hamilton County	4,932	1,239	25.1	5,965	1,657	27.8
Florida	9,644,955	1,387,764	14.4	10,213,514	1,683,208	16.5

Although the American Community Survey (ACS) produces population, demographic and housing unit estimates for 2013-2017, the 2010 Census provides the official counts of the population and housing units for the nation, counties, cities, and towns. The American Community Survey is a sample of data taken over a time period and should not be compared to other sources of data.

Source: US Census Bureau, American Community Survey, 2013-2017 5-Year Estimates, Table B17001.

Prepared by: WellFlorida Council, 2019.



By Race and Ethnicity

TABLE 38. ESTIMATED NUMBER AND PERCENT OF PERSONS BY SELECTED RACES AND ETHNICITY FOR THOSE IN POVERTY IN THE PAST 12 MONTHS, BY ZIP CODE TABULATION AREA (ZCTA), COLUMBIA COUNTY, HAMILTON COUNTY AND FLORIDA, 2013-2017.

Area	Total			White		
	Estimated Total Population	Estimated Number In Poverty	Estimated Percent In Poverty	Estimated White Population	Estimated Number In Poverty	Estimated Percent In Poverty
32024 Lake City	19,402	2,643	13.6	17,037	2,021	11.9
32025 Lake City	18,025	2,002	11.1	13,962	1,357	9.7
32038 Fort White	9,885	1,564	15.8	8,953	1,442	16.1
32055 Lake City	16,302	4,355	26.7	10,968	1,840	16.8
32061 Lulu	443	121	27.3	443	121	27.3
Zip Code Total	64,057	10,685	16.7	51,363	6,781	13.2
Columbia County	63,450	10,649	16.8	50,494	6,760	13.4
32052 Jasper	6,111	1,582	25.9	4,003	744	18.6
32053 Jennings	3,256	905	27.8	2,330	440	18.9
Springs	2,303	545	23.7	1,737	347	20.0
Zip Code Total	11,670	3,032	26.0	8,070	1,531	19.0
Hamilton County	10,897	2,896	26.6	7,314	1,395	19.1
Florida	19,858,469	3,070,972	15.5	15,073,714	2,000,476	13.3

Area	Black			Hispanics		
	Estimated Black Population	Estimated Number In Poverty	Estimated Percent In Poverty	Estimated Hispanics Population	Estimated Number In Poverty	Estimated Percent In Poverty
32024 Lake City	1,145	292	25.5	1,166	517	44.3
32025 Lake City	3,083	403	13.1	890	142	16.0
32038 Fort White	546	60	11.0	445	29	6.5
32055 Lake City	4,964	2,351	47.4	673	278	41.3
32061 Lulu	0	0	0.0	0	0	0.0
Zip Code Total	9,738	3,106	31.9	3,174	966	30.4
Columbia County	10,142	3,106	30.6	3,188	1,058	33.2
32052 Jasper	2,047	830	40.5	249	9	3.6
32053 Jennings	601	273	45.4	530	277	52.3
Springs	479	124	25.9	123	32	26.0
Zip Code Total	3,127	1,227	39.2	902	318	35.3
Hamilton County	3,110	1,227	39.5	862	288	33.4
Florida	3,149,614	781,928	24.8	4,944,502	981,013	19.8

Although the American Community Survey (ACS) produces population, demographic and housing unit estimates for 2013-2017, the 2010 Census provides the official counts of the population and housing units for the nation, counties, cities, and towns. The American Community Survey is a sample of data taken over a time period and should not be compared to other sources of data.

Source: US Census Bureau, American Community Survey, 2013-2017 5-Year Estimates, Table B17020, B17020A, B17020B, B17020I.

Prepared by: WellFlorida Council, 2019.



Households in Poverty

TABLE 39. ESTIMATED NUMBER AND PERCENT OF HOUSEHOLDS AND VARIOUS TYPES OF FAMILY HOUSEHOLDS WITH INCOME IN POVERTY IN THE PAST 12 MONTHS, BY ZIP CODE TABULATION AREA (ZCTA), COLUMBIA COUNTY, HAMILTON COUNTY AND FLORIDA, 2013-2017.

Area	Estimated Total Number	Estimated Number in Poverty	Estimated Percent in Poverty	Estimated Total Number	Estimated Number in Poverty	Estimated Percent in Poverty
	Total Households *			Family Households *		
32024 Lake City	6,887	969	14.1	4,669	422	9.0
32025 Lake City	7,540	979	13.0	4,283	286	6.7
32038 Fort White	3,900	748	19.2	2,499	242	9.7
32055 Lake City	6,106	1,340	21.9	3,947	840	21.3
32061 Lulu	101	20	19.8	101	20	19.8
Zip Code Total	24,534	4,056	16.5	15,499	1,810	11.7
Columbia County	24,722	4,034	16.3	15,565	1,821	11.7
32052 Jasper	2,646	724	27.4	1,795	425	23.7
32053 Jennings	1,185	276	23.3	944	156	16.5
32096 White Springs	1,120	230	20.5	701	122	17.4
Zip Code Total	4,951	1,230	24.8	3,440	703	20.4
Hamilton County	4,551	1,185	26.0	3,202	673	21.0
Florida	7,510,882	1,083,165	14.4	4,847,306	539,921	11.1

* Please refer to the notes section to identify the difference in household types.

Although the American Community Survey (ACS) produces population, demographic and housing unit estimates for 2013-2017, the 2010 Census provides the official counts of the population and housing units for the nation, counties, cities, and towns. The American Community Survey is a sample of data taken over a time period and should not be compared to other sources of data.

Source: US Census Bureau, American Community Survey, 2013-2017 5-Year Estimates, Tables B11001 and B17017.

Prepared by: WellFlorida Council, 2019.



TABLE 39 CONT. ESTIMATED NUMBER AND PERCENT OF HOUSEHOLDS AND VARIOUS TYPES OF FAMILY HOUSEHOLDS WITH INCOME IN POVERTY IN THE PAST 12 MONTHS, BY ZIP CODE TABULATION AREAS, COLUMBIA COUNTY, HAMILTON COUNTY AND FLORIDA, 2013-2017.

	All Families With Female Head of Household, No Husband Present			All Families With Male Head of Household, No Wife Present		
32024 Lake City	724	263	36.3	237	33	13.9
32025 Lake City	965	152	15.8	363	17	4.7
32038 Fort White	379	98	25.9	139	27	19.4
32055 Lake City	1,073	488	45.5	235	62	26.4
32061 Lulu	---	---	---	---	---	---
Zip Code Total	3,141	1,001	31.9	974	139	14.3
Columbia County	3,185	1,002	31.5	973	139	14.3
32052 Jasper	594	262	44.1	141	45	31.9
32053 Jennings	135	50	37.0	45	6	13.3
32096 White Springs	191	75	39.3	51	10	19.6
Zip Code Total	920	387	42.1	237	61	25.7
Hamilton County	850	367	43.2	225	61	27.1
Florida	981,283	263,294	26.8	359,895	57,404	16.0
Area	Estimated Total Number	Estimated Number in Poverty	Estimated Percent in Poverty	Estimated Total Number	Estimated Number in Poverty	Estimated Percent in Poverty
	In Married Couple Family			In Other Family		
32024 Lake City	3,708	126	3.4	961	296	30.8
32025 Lake City	2,955	117	4.0	1,328	169	12.7
32038 Fort White	1,981	117	5.9	518	125	24.1
32055 Lake City	2,639	290	11.0	1,308	550	42.0
32061 Lulu	101	20	19.8	---	---	---
Zip Code Total	11,384	670	5.9	4,115	1,140	27.7
Columbia County	11,407	680	6.0	4,158	1,141	27.4
32052 Jasper	1,060	118	11.1	735	307	41.8
32053 Jennings	764	100	13.1	180	56	31.1
32096 White Springs	459	37	8.1	242	85	35.1
Zip Code Total	2,283	255	11.2	1,157	448	38.7
Hamilton County	2,127	245	11.5	1,075	428	39.8
Florida	3,506,128	219,223	6.3	1,341,178	320,698	23.9

* Please refer to the notes section to identify the difference in household types.

Although the American Community Survey (ACS) produces population, demographic and housing unit estimates for 2013-2017, the 2010 Census provides the official counts of the population and housing units for the nation, counties, cities, and towns. The American Community Survey is a sample of data taken over a time period and should not be compared to other sources of data.

Source: US Census Bureau, American Community Survey, 2013-2017 5-Year Estimates, Tables B11001 and B17017.

Prepared by: WellFlorida Council, 2019.



Family Households in Poverty

TABLE 40. ESTIMATED NUMBER AND PERCENT OF FAMILY HOUSEHOLDS BY LEVEL OF POVERTY IN THE PAST 12 MONTHS, BY ZIP CODE TABULATION AREA (ZCTA), COLUMBIA COUNTY, HAMILTON COUNTY AND FLORIDA, 2013-2017.

Area	Estimated Total Family Households	under 130 % of Poverty		130 - 149 % of Poverty	
		Estimated Number	Estimated Percent	Estimated Number	Estimated Percent
32024 Lake City	4,669	757	16.2	266	5.7
32025 Lake City	4,283	451	10.5	209	4.9
32038 Fort White	2,499	470	18.8	174	7.0
32055 Lake City	3,947	977	24.8	188	4.8
32061 Lulu	101	20	19.8	-	-
Zip Code Total	15,499	2,675	17.3	837	5.4
Columbia County	15,565	2,614	16.8	855	5.5
32052 Jasper	1,795	551	30.7	64	3.6
32053 Jennings	944	245	26.0	40	4.2
32096 White Springs	701	170	24.3	31	4.4
Zip Code Total	3,440	966	28.1	135	3.9
Hamilton County	3,202	924	28.9	110	3.4
Florida	4,847,306	797,169	16.4	172,927	3.6
Area	Estimated Total Family Households	150 - 184 % of Poverty		185% + of Poverty	
		Estimated Number	Estimated Percent	Estimated Number	Estimated Percent
32024 Lake City	4,669	203	4.3	3,443	73.7
32025 Lake City	4,283	378	8.8	3,245	75.8
32038 Fort White	2,499	210	8.4	1,645	65.8
32055 Lake City	3,947	300	7.6	2,482	62.9
32061 Lulu	101	-	-	81	80.2
Zip Code Total	15,499	1,091	7.0	10,896	70.3
Columbia County	15,565	1,114	7.2	10,982	70.6
32052 Jasper	1,795	80	4.5	1,100	61.3
32053 Jennings	944	125	13.2	534	56.6
32096 White Springs	701	55	7.8	445	63.5
Zip Code Total	3,440	260	7.6	2,079	60.4
Hamilton County	3,202	260	8.1	1,908	59.6
Florida	4,847,306	317,969	6.6	3,559,241	73.4

* A family includes a householder and one or more other people living in the same household who are related to the householder by birth, marriage, or adoption. All people in a household who are related to the householder are regarded as members of his or her family. A family household may contain people not related to the householder, but those people are not included as part of the householders family in census tabulations. Thus, the number of family households is equal to the number of families, but family households may include more members than do families. A household can contain only one family for purposes of census tabulations. Not all households contain families since a household may be comprised of a group of unrelated people or of one person living alone.

Source: US Census Bureau, American Community Survey, 2013-2017 5-Year Estimates, Table B17022.

Prepared by: WellFlorida Council, 2019.



INCOMES

MAP 5. MEDIAN HOUSEHOLD INCOME, COLUMBIA AND HAMILTON COUNTY, 2013-2017.

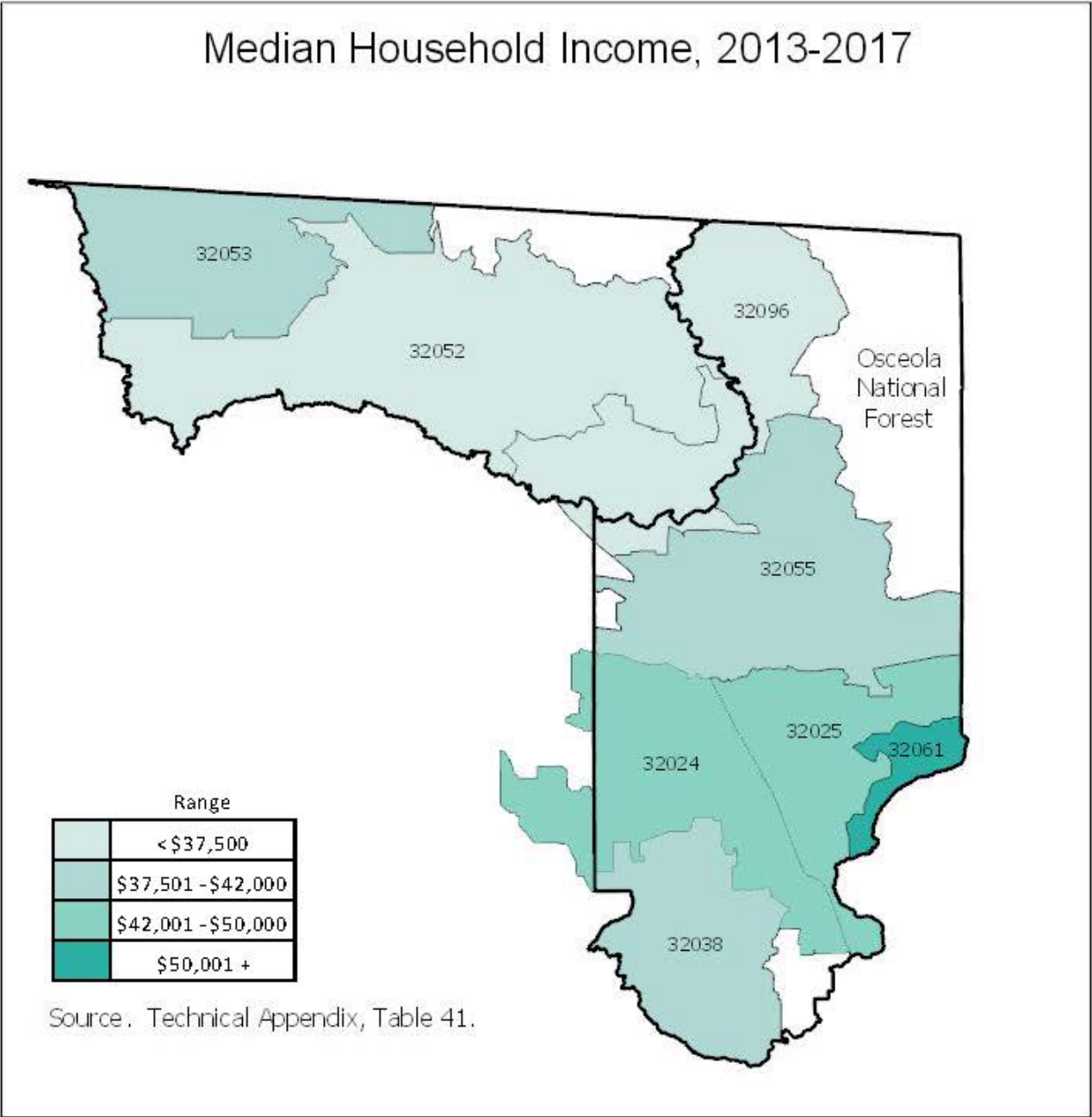
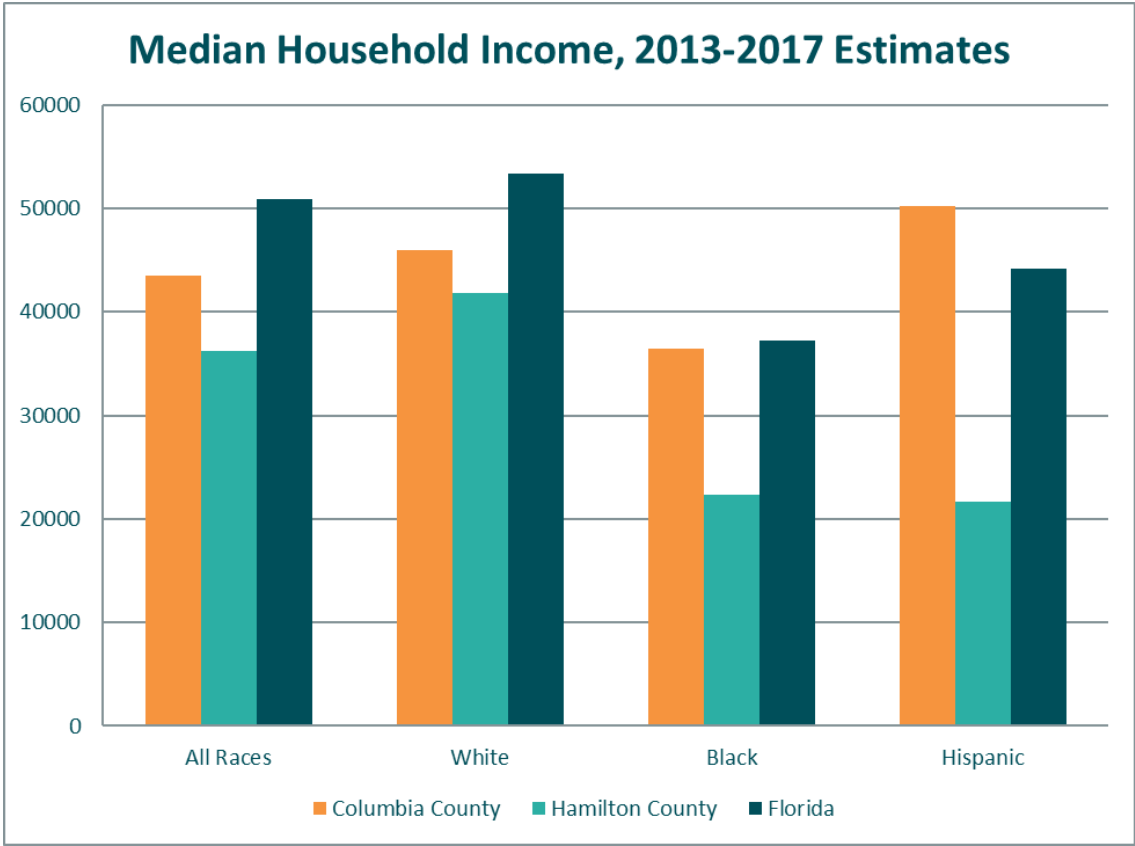




FIGURE 5. MEDIAN HOUSEHOLD INCOME BY RACE, COLUMBIA COUNTY, HAMILTON COUNTY AND FLORIDA, 2013-2017.



Source: Table 41.



ZIP CODE TABULATION AREA (ZCTA)

TABLE 41. MEDIAN HOUSEHOLD INCOME BY RACE, BY ZIP CODE TABULATION AREA (ZCTA), COLUMBIA COUNTY, HAMILTON COUNTY AND FLORIDA, 2013-2017.

Area	All Races	White	Black	Hispanic
32024 Lake City	49,825	51,653	42,813	---
32025 Lake City	43,891	42,362	53,542	55,500
32038 Fort White	41,325	42,131	---	---
32055 Lake City	38,684	48,125	24,141	47,917
32061 Lulu	80,515	80,515	---	---
Zip Code Total	---	---	---	---
Columbia County	43,504	45,942	36,429	50,240
32052 Jasper	37,222	41,755	22,317	71,071
32053 Jennings	40,133	46,897	28,636	20,688
32096 White Springs	34,153	36,875	19,297	---
Zip Code Total	---	---	---	---
Hamilton County	36,209	41,821	22,365	21,641
Florida	50,883	53,357	37,280	44,196

--- There was not enough data to calculate the area.

Although the American Community Survey (ACS) produces population, demographic and housing unit estimates for 2013-2017, the 2010 Census provides the official counts of the population and housing units for the nation, counties, cities, and towns. The American Community Survey is a sample of data taken over a time period and should not be compared to other sources of data.

Source: US Census Bureau, American Community Survey, 2013-2017 5-Year Estimates, Table S1903.

Prepared by: WellFlorida Council, 2019.



TABLE 42. MEAN (AVERAGE) HOUSEHOLD INCOME BY ZIP CODE TABULATION AREA (ZCTA), COLUMBIA COUNTY, HAMILTON COUNTY AND FLORIDA, 2013-2017.

Area	Total Number of Households							
	All Households	All Households With Earnings	All Households With Interest, Dividend or Net Rental Income	All Households With Social Security Income	All Households With Supplemental Security Income	All Households With Cash Public Assistance Income or Food Stamps/SNAP	All Households With Retirement Income	All Households With Other Type of Income
32024 Lake City	6,887	4,696	1,284	2,772	433	1,201	1,837	1,039
32025 Lake City	7,540	5,392	1,042	2,626	584	1,372	1,687	1,223
32038 Fort White	3,900	2,367	632	1,636	314	779	944	499
32055 Lake City	6,106	4,213	743	2,204	550	1,502	1,257	783
32061 Lulu	101	67	51	41	34	20	---	27
Zip Code Total	24,534	16,735	3,752	9,279	1,915	4,874	5,725	3,571
Columbia County	24,722	16,989	3,745	9,341	1,917	4,709	5,754	3,624
32052 Jasper	2,646	1,821	307	830	369	911	522	374
32053 Jennings	1,185	796	277	503	155	296	234	159
32096 White Springs	1,120	617	182	606	119	235	336	233
Zip Code Total	4,951	3,234	766	1,939	643	1,442	1,092	766
Hamilton County	4,551	2,996	647	1,722	614	1,424	956	619
Florida	7,510,882	5,426,767	1,590,588	2,765,138	379,304	1,126,772	1,482,561	770,076
Area	Median Household Income							
	All Households	All Households With Earnings	All Households With Interest, Dividend or Net Rental Income	All Households With Social Security Income	All Households With Supplemental Security Income	All Households With Cash Public Assistance Income or Food Stamps/SNAP	All Households With Retirement Income	All Households With Other Type of Income
32024 Lake City	67,161	70,292	17,717	19,409	10,677	---	19,879	13,901
32025 Lake City	55,269	55,998	10,635	17,278	10,822	---	19,820	14,389
32038 Fort White	55,087	62,715	10,539	18,075	10,333	---	21,553	12,654
32055 Lake City	60,666	64,645	14,230	17,444	10,847	---	27,389	10,457
32061 Lulu	70,239	75,594	11,451	16,776	---	---	---	---
Zip Code Total	---	---	---	---	---	---	---	---
Columbia County	59,660	62,017	14,265	18,161	10,772	---	22,255	13,126
32052 Jasper	48,169	51,715	7,447	18,113	9,199	---	19,734	5,863
32053 Jennings	65,634	61,403	47,000	17,346	10,219	---	15,392	11,706
32096 White Springs	44,328	39,215	7,590	19,772	9,749	---	25,835	9,570
Zip Code Total	---	---	---	---	---	---	---	---
Hamilton County	51,270	52,826	24,347	17,760	9,488	---	18,981	7,372
Florida	72,993	73,380	26,566	19,309	9,729	---	26,916	13,441

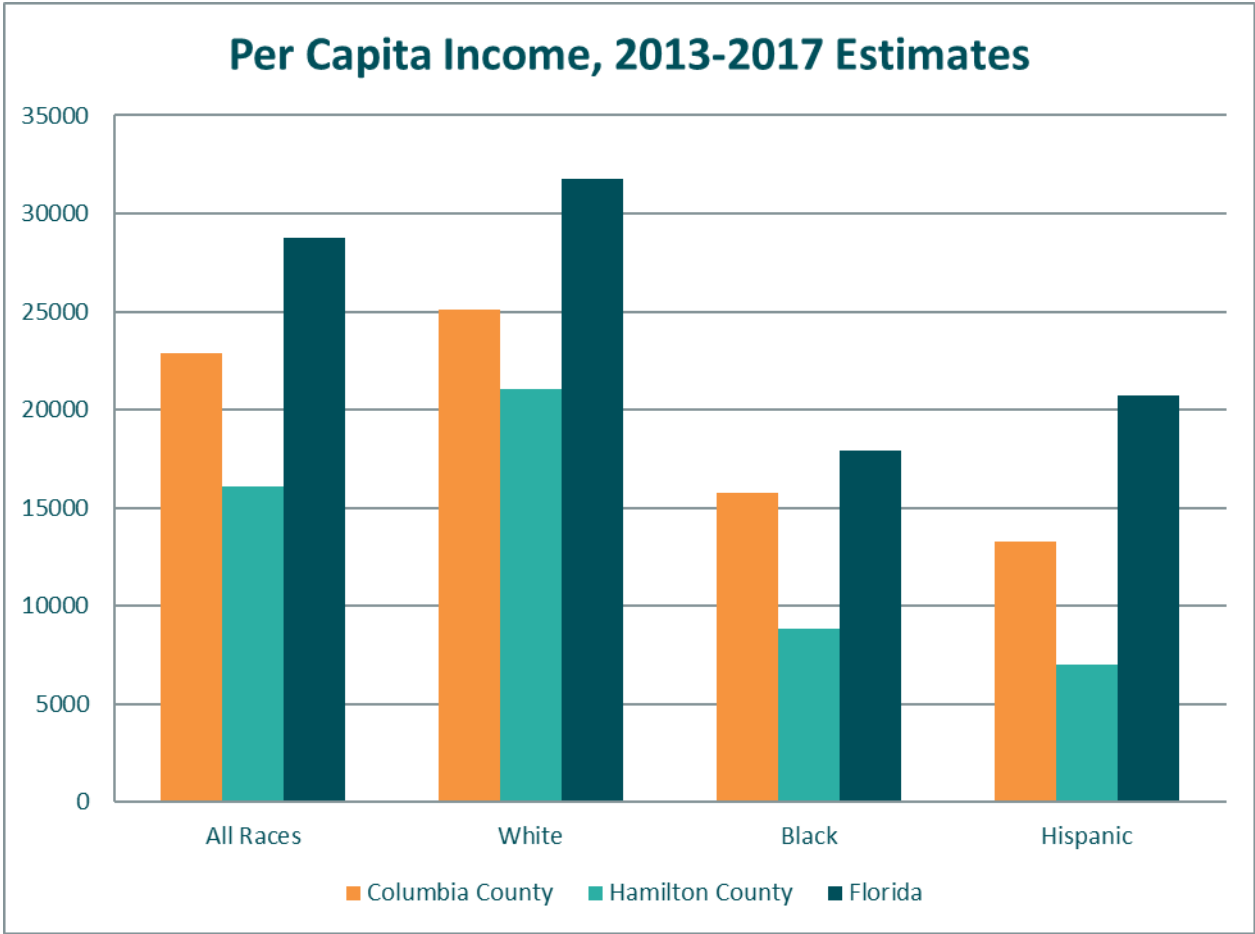
--- There was not enough data to calculate the area.

Although the American Community Survey (ACS) produces population, demographic and housing unit estimates for 2013-2017, the 2010 Census provides the official counts of the population and housing units for the nation, counties, cities, and towns. The American Community Survey is a sample of data taken over a time period and should not be compared to other sources of data. Source: US Census Bureau, American Community Survey, 2013-2017 5-Year Estimates, Table S1902.

Prepared by: WellFlorida Council, 2019.



FIGURE 6. PER CAPITA INCOME BY RACE, COLUMBIA COUNTY, HAMILTON COUNTY AND FLORIDA, 2013-2017.



Source: Table 43.



TABLE 43. PER CAPITA INCOME BY RACE, BY ZIP CODE TABULATION AREA (ZCTA), COLUMBIA COUNTY, HAMILTON COUNTY AND FLORIDA, 2013-2017.

Area	All Races	White	Black	Hispanic
32024 Lake City	25,607	26,842	23,245	13,529
32025 Lake City	20,110	22,211	15,321	11,284
32038 Fort White	22,686	23,252	22,351	20,817
32055 Lake City	23,036	27,688	13,046	14,406
32061 Lulu	16,022	16,022	-	-
Zip Code Total				
Columbia County	22,855	25,093	15,773	13,274
32052 Jasper	13,164	16,984	8,374	3,839
32053 Jennings	23,743	30,006	8,629	10,237
32096 White Springs	21,297	24,084	14,458	10,248
Zip Code Total				
Hamilton County	16,109	21,057	8,828	7,012
Florida	28,774	31,765	17,901	20,748

--- There was not enough data to calculate the area.

Although the American Community Survey (ACS) produces population, demographic and housing unit estimates for 2013-2017, the 2010 Census provides the official counts of the population and housing units for the nation, counties, cities, and towns. The American Community Survey is a sample of data taken over a time period and should not be compared to other sources of data.

Source: US Census Bureau, American Community Survey, 2013-2017 5-Year Estimates, Tables B19301, B19301A, B19301B, and B19301I.

Prepared by: WellFlorida Council, 2019.

**TABLE 44. FEDERAL POVERTY GUIDELINES BY NUMBER OF PERSONS IN FAMILY/HOUSEHOLD, 2018.**

Number of Persons in Family/Household	Poverty Guideline		
	48 Contiguous States and the District of Columbia	Alaska	Hawaii
1	\$ 12,140	\$ 15,180	\$ 13,960
2	\$ 16,460	\$ 20,580	\$ 18,930
3	\$ 20,780	\$ 25,980	\$ 23,900
4	\$ 25,100	\$ 31,380	\$ 28,870
5	\$ 29,420	\$ 36,780	\$ 33,840
6	\$ 33,740	\$ 42,180	\$ 38,810
7	\$ 38,060	\$ 47,580	\$ 43,780
8	\$ 42,380	\$ 52,980	\$ 48,750
For each additional person over 8 add this amount.			
	\$ 4,320	\$ 5,400	\$ 4,970

Source: Office of Federal Register, 1/18/2018.

Prepared by: WellFlorida Council, 2018.



TABLE 45. ESTIMATED HOUSEHOLD INCOME IN THE PAST 12 MONTHS BY DETAILED LEVEL 5 OF INCOME BY ZIP CODE TABULATION AREA (ZCTA), COLUMBIA COUNTY, HAMILTON COUNTY AND FLORIDA, 2013-2017.

Area	Estimated Total Households	< \$10,000		\$10,000 - \$14,999	
		Estimated Number	Estimated Percent	Estimated Number	Estimated Percent
32024 Lake City	6,887	640	9.3	223	3.2
32025 Lake City	7,540	547	7.3	569	7.5
32038 Fort White	3,900	463	11.9	342	8.8
32055 Lake City	6,106	464	7.6	548	9.0
32061 Lulu	101	0	0.0	0	0.0
Zip Code Total	24,534	2,114	8.6	1,682	6.9
Columbia County	24,722	2,039	8.2	1,685	6.8
32052 Jasper	2,646	397	15.0	185	7.0
32053 Jennings	1,185	114	9.6	130	11.0
32096 White Springs	1,120	98	8.8	76	6.8
Zip Code Total	4,951	609	12.3	391	7.9
Hamilton County	4,551	609	13.4	391	8.6
Florida	7,510,882	543,790	7.2	379,751	5.1
Area	Estimated Total Households	\$15,000 - \$19,999		\$20,000 - \$29,999	
		Estimated Number	Estimated Percent	Estimated Number	Estimated Percent
32024 Lake City	6,887	450	6.5	820	11.9
32025 Lake City	7,540	373	4.9	839	11.1
32038 Fort White	3,900	215	5.5	433	11.1
32055 Lake City	6,106	533	8.7	974	16.0
32061 Lulu	101	0	0.0	20	19.8
Zip Code Total	24,534	1,571	6.4	3,086	12.6
Columbia County	24,722	1,567	6.3	3,168	12.8
32052 Jasper	2,646	125	4.7	478	18.1
32053 Jennings	1,185	27	2.3	200	16.9
32096 White Springs	1,120	92	8.2	196	17.5
Zip Code Total	4,951	244	4.9	874	17.7
Hamilton County	4,551	196	4.3	799	17.6
Florida	7,510,882	405,792	5.4	845,739	11.3

Although the American Community Survey (ACS) produces population, demographic and housing unit estimates for 2013-2017, the 2010 Census provides the official counts of the population and housing units for the nation, counties, cities, and towns. The American Community Survey is a sample of data taken over a time period and should not be compared to other sources of data.

Source: US Census Bureau, American Community Survey, 2013-2017 5-Year Estimates, Tables B19001. Prepared by: WellFlorida Council, 2019.



TABLE 45 CONT. ESTIMATED HOUSEHOLD INCOME IN THE PAST 12 MONTHS BY DETAILED LEVELS OF INCOME, BY ZIP CODE TABULATION AREAS, COLUMBIA COUNTY, HAMILTON COUNTY AND FLORIDA, 2013-2017.

Area	Estimated Total Households	\$30,000 - \$39,999		\$40,000 - \$49,999	
		Estimated Number	Estimated Percent	Estimated Number	Estimated Percent
32024 Lake City	6,887	712	10.3	611	8.9
32025 Lake City	7,540	1,086	14.4	727	9.6
32038 Fort White	3,900	453	11.6	302	7.7
32055 Lake City	6,106	633	10.4	607	9.9
32061 Lulu	101	0	0.0	14	13.9
Zip Code Total	24,534	2,884	11.8	2,261	9.2
Columbia County	24,722	3,026	12.2	2,311	9.3
32052 Jasper	2,646	188	7.1	280	10.6
32053 Jennings	1,185	119	10.0	129	10.9
32096 White Springs	1,120	204	18.2	131	11.7
Zip Code Total	4,951	511	10.3	540	10.9
Hamilton County	4,551	433	9.5	462	10.2
Florida	7,510,882	800,720	10.7	712,525	9.5
Area	Estimated Total Households	\$50,000 - \$59,999		\$60,000 - \$99,999	
		Estimated Number	Estimated Percent	Estimated Number	Estimated Percent
32024 Lake City	6,887	466	6.8	1,655	24.0
32025 Lake City	7,540	777	10.3	1,638	21.7
32038 Fort White	3,900	264	6.8	843	21.6
32055 Lake City	6,106	493	8.1	945	15.5
32061 Lulu	101	0	0.0	44	43.6
Zip Code Total	24,534	2,000	8.2	5,125	20.9
Columbia County	24,722	2,117	8.6	5,129	20.7
32052 Jasper	2,646	197	7.4	551	20.8
32053 Jennings	1,185	83	7.0	156	13.2
32096 White Springs	1,120	68	6.1	140	12.5
Zip Code Total	4,951	348	7.0	847	17.1
Hamilton County	4,551	321	7.1	812	17.8
Florida	7,510,882	624,646	8.3	1,625,052	21.6

Although the American Community Survey (ACS) produces population, demographic and housing unit estimates for 2013-2017, the 2010 Census provides the official counts of the population and housing units for the nation, counties, cities, and towns. The American Community Survey is a sample of data taken over a time period and should not be compared to other sources of data.

Source: US Census Bureau, American Community Survey, 2013-2017 5-Year Estimates, Tables B19001. Prepared by: WellFlorida Council, 2019.



TABLE 45 CONT. ESTIMATED HOUSEHOLD INCOME IN THE PAST 12 MONTHS BY DETAILED LEVELS OF INCOME, BY ZIP CODE TABULATION AREAS, COLUMBIA COUNTY, HAMILTON COUNTY AND FLORIDA, 2013-2017.

Area	Estimated Total Households	\$100,000 - \$199,999		\$200,000 +	
		Estimated Number	Estimated Percent	Estimated Number	Estimated Percent
32024 Lake City	6,887	1,075	15.6	235	3.4
32025 Lake City	7,540	913	12.1	71	0.9
32038 Fort White	3,900	515	13.2	70	1.8
32055 Lake City	6,106	742	12.2	167	2.7
32061 Lulu	101	23	22.8	0	0.0
Zip Code Total	24,534	3,268	13.3	543	2.2
Columbia County	24,722	3,137	12.7	543	2.2
32052 Jasper	2,646	201	7.6	44	1.7
32053 Jennings	1,185	158	13.3	69	5.8
32096 White Springs	1,120	115	10.3	0	0.0
Zip Code Total	4,951	474	9.6	113	2.3
Hamilton County	4,551	415	9.1	113	2.5
Florida	7,510,882	1,211,361	16.1	361,506	4.8

Although the American Community Survey (ACS) produces population, demographic and housing unit estimates for 2013-2017, the 2010 Census provides the official counts of the population and housing units for the nation, counties, cities, and towns. The American Community Survey is a sample of data taken over a time period and should not be compared to other sources of data.

Source: US Census Bureau, American Community Survey, 2013-2017 5-Year Estimates, Tables B19001.

Prepared by: WellFlorida Council, 2019.



TABLE 46. ESTIMATED FAMILY INCOME IN THE PAST 12 MONTHS BY DETAILED LEVELS OF INCOME BY ZIP CODE TABULATION AREA (ZCTA), COLUMBIA COUNTY, HAMILTON COUNTY AND FLORIDA, 2013-2017.

Area	Estimated Total Families	< \$10,000		\$10,000 - \$14,999	
		Estimated Number	Estimated Percent	Estimated Number	Estimated Percent
32024 Lake City	4,669	213	4.6	32	0.7
32025 Lake City	4,283	158	3.7	95	2.2
32038 Fort White	2,499	153	6.1	35	1.4
32055 Lake City	3,947	342	8.7	284	7.2
32061 Lulu	101	0	0.0	0	0.0
Zip Code Total	15,499	866	5.6	446	2.9
Columbia County	15,565	847	5.4	446	2.9
32052 Jasper	1,795	238	13.3	88	4.9
32053 Jennings	944	67	7.1	52	5.5
32096 White Springs	701	39	5.6	40	5.7
Zip Code Total	3,440	344	10.0	180	5.2
Hamilton County	3,202	344	10.7	180	5.6
Florida	4,847,306	218,940	4.5	148,553	3.1
Area	Estimated Total Families	\$15,000 - \$19,999		\$20,000 - \$29,999	
		Estimated Number	Estimated Percent	Estimated Number	Estimated Percent
32024 Lake City	4,669	321	6.9	460	9.9
32025 Lake City	4,283	64	1.5	365	8.5
32038 Fort White	2,499	104	4.2	276	11.0
32055 Lake City	3,947	240	6.1	414	10.5
32061 Lulu	101	0	0.0	20	19.8
Zip Code Total	15,499	729	4.7	1,535	9.9
Columbia County	15,565	677	4.3	1,540	9.9
32052 Jasper	1,795	53	3.0	291	16.2
32053 Jennings	944	18	1.9	179	19.0
32096 White Springs	701	61	8.7	85	12.1
Zip Code Total	3,440	132	3.8	555	16.1
Hamilton County	3,202	100	3.1	520	16.2
Florida	4,847,306	183,662	3.8	456,001	9.4

Although the American Community Survey (ACS) produces population, demographic and housing unit estimates for 2013-2017, the 2010 Census provides the official counts of the population and housing units for the nation, counties, cities, and towns. The American Community Survey is a sample of data taken over a time period and should not be compared to other sources of data.

Source: US Census Bureau, American Community Survey, 2013-2017 5-Year Estimates, Tables B19101. Prepared by: WellFlorida Council, 2019.



TABLE 46 CONT. ESTIMATED FAMILY INCOME IN THE PAST 12 MONTHS BY DETAILED LEVELS OF INCOME, BY ZIP CODE TABULATION AREAS, COLUMBIA COUNTY, HAMILTON COUNTY AND FLORIDA, 2013-2017.

Area	Estimated Total Families	\$30,000 - \$39,999		\$40,000 - \$49,999	
		Estimated Number	Estimated Percent	Estimated Number	Estimated Percent
32024 Lake City	4,669	393	8.4	489	10.5
32025 Lake City	4,283	773	18.0	431	10.1
32038 Fort White	2,499	330	13.2	198	7.9
32055 Lake City	3,947	346	8.8	379	9.6
32061 Lulu	101	0	0.0	14	13.9
Zip Code Total	15,499	1,842	11.9	1,511	9.7
Columbia County	15,565	1,893	12.2	1,493	9.6
32052 Jasper	1,795	156	8.7	153	8.5
32053 Jennings	944	111	11.8	111	11.8
32096 White Springs	701	134	19.1	65	9.3
Zip Code Total	3,440	401	11.7	329	9.6
Hamilton County	3,202	369	11.5	311	9.7
Florida	4,847,306	484,640	10.0	457,864	9.4
Area	Estimated Total Families	\$50,000 - \$59,999		\$60,000 - \$99,999	
		Estimated Number	Estimated Percent	Estimated Number	Estimated Percent
32024 Lake City	4,669	414	8.9	1,361	29.1
32025 Lake City	4,283	515	12.0	1,142	26.7
32038 Fort White	2,499	213	8.5	707	28.3
32055 Lake City	3,947	339	8.6	797	20.2
32061 Lulu	101	0	0.0	44	43.6
Zip Code Total	15,499	1,481	9.6	4,051	26.1
Columbia County	15,565	1,551	10.0	4,050	26.0
32052 Jasper	1,795	155	8.6	458	25.5
32053 Jennings	944	70	7.4	130	13.8
32096 White Springs	701	52	7.4	122	17.4
Zip Code Total	3,440	277	8.1	710	20.6
Hamilton County	3,202	250	7.8	675	21.1
Florida	4,847,306	414,393	8.5	1,192,664	24.6

Although the American Community Survey (ACS) produces population, demographic and housing unit estimates for 2013-2017, the 2010 Census provides the official counts of the population and housing units for the nation, counties, cities, and towns. The American Community Survey is a sample of data taken over a time period and should not be compared to other sources of data.

Source: US Census Bureau, American Community Survey, 2013-2017 5-Year Estimates, Tables B19101. Prepared by: WellFlorida Council, 2019.



TABLE 46 CONT. ESTIMATED FAMILY INCOME IN THE PAST 12 MONTHS BY DETAILED LEVELS OF INCOME, BY ZIP CODE TABULATION AREAS, COLUMBIA COUNTY, HAMILTON COUNTY AND FLORIDA, 2013-2017.

Area	Estimated Total Families	\$100,000 - \$199,999		\$200,000 +	
		Estimated Number	Estimated Percent	Estimated Number	Estimated Percent
32024 Lake City	4,669	798	17.1	188	4.0
32025 Lake City	4,283	705	16.5	35	0.8
32038 Fort White	2,499	413	16.5	70	2.8
32055 Lake City	3,947	669	16.9	137	3.5
32061 Lulu	101	23	22.8	0	0.0
Zip Code Total	15,499	2,608	16.8	430	2.8
Columbia County	15,565	2,638	16.9	430	2.8
32052 Jasper	1,795	188	10.5	15	0.8
32053 Jennings	944	137	14.5	69	7.3
32096 White Springs	701	103	14.7	0	0.0
Zip Code Total	3,440	428	12.4	84	2.4
Hamilton County	3,202	369	11.5	84	2.6
Florida	4,847,306	985,991	20.3	304,598	6.3

Although the American Community Survey(ACS) produces population, demographic and housing unit estimates for 2013-2017, the 2010 Census provides the official counts of the population and housing units for the nation, counties, cities, and towns. The American Community Survey is a sample of data taken over a time period and should not be compared to other sources of data.

Source: US Census Bureau, American Community Survey, 2013-2017 5-Year Estimates, Tables B19101.

Prepared by: WellFlorida Council, 2019.



UNINSURED

TABLE 47. NUMBER AND PERCENT UNINSURED FOR THE SELECTED AGE GROUPS FOR ALL INCOME LEVELS, COLUMBIA COUNTY, HAMILTON COUNTY AND FLORIDA, 2010-2016.

Year	Age Group	Columbia County			Hamilton County			Florida		
		Total Number	Uninsured		Total Number	Uninsured		Total Number	Uninsured	
			Total Estimated	Percent Estimated		Total Estimated	Percent Estimated		Total Estimated	Percent Estimated
2010	Under 19	15,742	1,757	11.2	2,978	349	11.7	4,159,749	557,493	13.4
2011	Under 19	15,489	1,739	11.2	2,918	303	10.4	4,147,603	517,442	12.5
2012	Under 19	15,348	1,535	10.0	2,902	300	10.3	4,155,298	475,048	11.4
2013	Under 19	15,042	1,550	10.3	2,746	303	11.0	4,177,475	496,031	11.9
2014	Under 19	15,197	1,311	8.6	2,758	247	9.0	4,201,730	406,126	9.7
2015	Under 19	15,231	975	6.4	2,775	216	7.8	4,250,715	312,070	7.3
2016	Under 19	15,656	968	6.2	2,748	173	6.3	4,291,510	282,464	6.6
2010	Under 65	53,234	11,605	21.8	9,866	2,158	21.9	15,210,949	3,853,392	25.3
2011	Under 65	52,844	11,553	21.9	9,716	2,027	20.9	15,338,984	3,804,839	24.8
2012	Under 65	52,603	10,868	20.7	9,655	1,993	20.6	15,446,393	3,724,873	24.1
2013	Under 65	51,840	10,557	20.4	9,501	1,918	20.2	15,553,939	3,778,848	24.3
2014	Under 65	51,749	8,792	17.0	9,393	1,672	17.8	15,741,454	3,176,171	20.2
2015	Under 65	51,734	6,479	12.5	9,343	1,378	14.7	15,963,326	2,602,192	16.3
2016	Under 65	52,200	6,595	12.6	9,267	1,337	14.4	16,142,766	2,478,194	15.4
2010	18 - 64	38,334	10,029	26.2	7,065	1,849	26.2	11,281,511	3,357,491	29.8
2011	18 - 64	38,150	9,981	26.2	6,956	1,754	25.2	11,416,945	3,342,845	29.3
2012	18 - 64	37,997	9,473	24.9	6,894	1,719	24.9	11,511,136	3,300,071	28.7
2013	18 - 64	37,490	9,135	24.4	6,874	1,639	23.8	11,594,840	3,336,411	28.8
2014	18 - 64	37,252	7,575	20.3	6,786	1,449	21.4	11,757,659	2,809,126	23.9
2015	18 - 64	37,150	5,578	15.0	6,715	1,181	17.6	11,930,518	2,324,052	19.5
2016	18 - 64	37,322	5,719	15.3	6,649	1,179	17.7	12,071,750	2,226,550	18.4

Source: U.S. Census Bureau, Small Area Health Insurance Estimates, State and County by Demographic and Income Characteristics, 2010-2016 table generated by WellFlorida; <http://www.census.gov/did/www/sahie/index.html>.

Prepared by: WellFlorida Council, 2019.



TABLE 47 CONT. NUMBER AND PERCENT UNINSURED BY SELECTED AGE GROUPS FOR ALL INCOME LEVELS, COLUMBIA COUNTY, HAMILTON COUNTY AND FLORIDA, SELECTED YEARS 2010-2016.

Year	Age Group	Columbia County			Hamilton County			Florida		
		Total Number	Uninsured		Total Number	Uninsured		Total Number	Uninsured	
			Total Estimated	Percent Estimated		Total Estimated	Percent Estimated		Total Estimated	Percent Estimated
2010	40 - 64	22,291	4,647	20.8	4,241	915	21.6	6,273,755	1,498,708	23.9
2011	40 - 64	22,193	4,698	21.2	4,185	864	20.6	6,365,631	1,543,525	24.2
2012	40 - 64	21,879	4,638	21.2	4,133	841	20.3	6,396,116	1,544,403	24.1
2013	40 - 64	21,540	7,286	33.8	4,120	837	20.3	6,422,689	1,571,347	24.5
2014	40 - 64	21,278	3,723	17.5	4,058	666	16.4	6,493,879	1,306,461	20.1
2015	40 - 64	21,134	2,485	11.8	3,957	552	13.9	6,574,253	1,057,132	16.1
2016	40 - 64	21,070	2,677	12.7	3,937	549	13.9	6,637,493	1,033,101	15.6
2010	50 - 64	13,829	2,572	18.6	2,724	487	17.9	3,660,535	756,116	20.7
2011	50 - 64	13,901	2,710	19.5	2,711	482	17.8	3,764,622	805,252	21.4
2012	50 - 64	13,843	2,698	19.5	2,672	447	16.7	3,809,750	825,884	21.7
2013	50 - 64	13,823	2,384	17.2	2,705	487	18.0	3,873,644	851,526	22.0
2014	50 - 64	13,752	2,146	15.6	2,658	378	14.2	3,961,204	708,689	17.9
2015	50 - 64	13,779	1,439	10.4	2,618	319	12.2	4,050,714	572,364	14.1
2016	50 - 64	13,784	1,584	11.5	2,602	310	11.9	4,115,058	569,910	13.8
2014	21 - 64	35,302	7,167	20.3	6,396	1,355	21.2	11,107,723	2,647,827	23.8
2015	21 - 64	35,269	5,276	15.0	6,323	1,104	17.5	11,285,040	2,192,551	19.4
2016	21 - 64	35,369	5,421	15.3	6,266	1,104	17.6	11,421,043	2,108,879	18.5

Source: U.S. Census Bureau, Small Area Health Insurance Estimates, State and County by Demographic and Income Characteristics, 2010-2016 table generated by WellFlorida; <http://www.census.gov/did/www/sahie/index.html>.

Prepared by: WellFlorida Council, 2019.



MAP 6. ESTIMATED PERCENT OF UNINSURED, COLUMBIA AND HAMILTON COUNTY, 2013-2017.

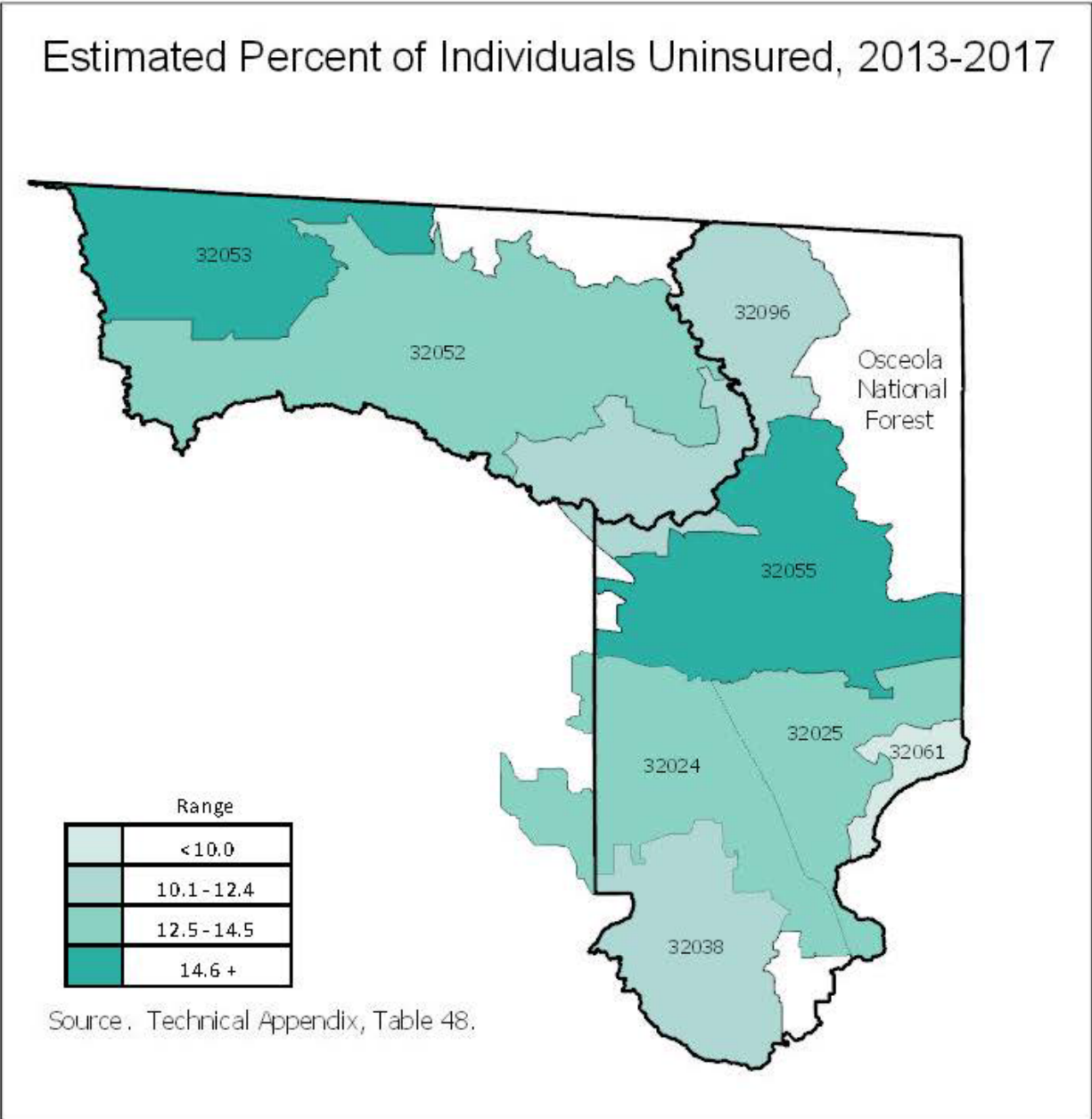




TABLE 48. ESTIMATED NUMBER AND PERCENT OF THE TOTAL CIVILIAN NONINSTITUTIONALIZED POPULATION THAT ARE INSURED AND UNINSURED, BY ZIP CODE TABULATION AREA (ZCTA), COLUMBIA COUNTY, HAMILTON COUNTY AND FLORIDA, 2013-2017.

Area	Total Estimate of Civilian Noninstitutionalized Population	Estimated Number Insured	Estimated Percent Insured	Estimated Number Uninsured	Estimated Percent Uninsured
32024 Lake City	19,479	17,042	87.5	2,437	12.5
32025 Lake City	18,089	15,731	87.0	2,358	13.0
32038 Fort White	9,891	8,721	88.2	1,170	11.8
32055 Lake City	16,456	14,019	85.2	2,437	14.8
32061 Lulu	443	408	92.1	35	7.9
Zip Code Total	64,358	55,921	86.9	8,437	13.1
Columbia County	63,751	55,265	86.7	8,486	13.3
32052 Jasper	6,111	5,344	87.4	767	12.6
32053 Jennings	3,256	2,728	83.8	528	16.2
32096 White Springs	2,303	2,043	88.7	260	11.3
Zip Code Total	11,670	10,115	86.7	1,555	13.3
Hamilton County	10,897	9,415	86.4	1,482	13.6
Florida	19,967,931	16,984,986	85.1	2,982,945	14.9

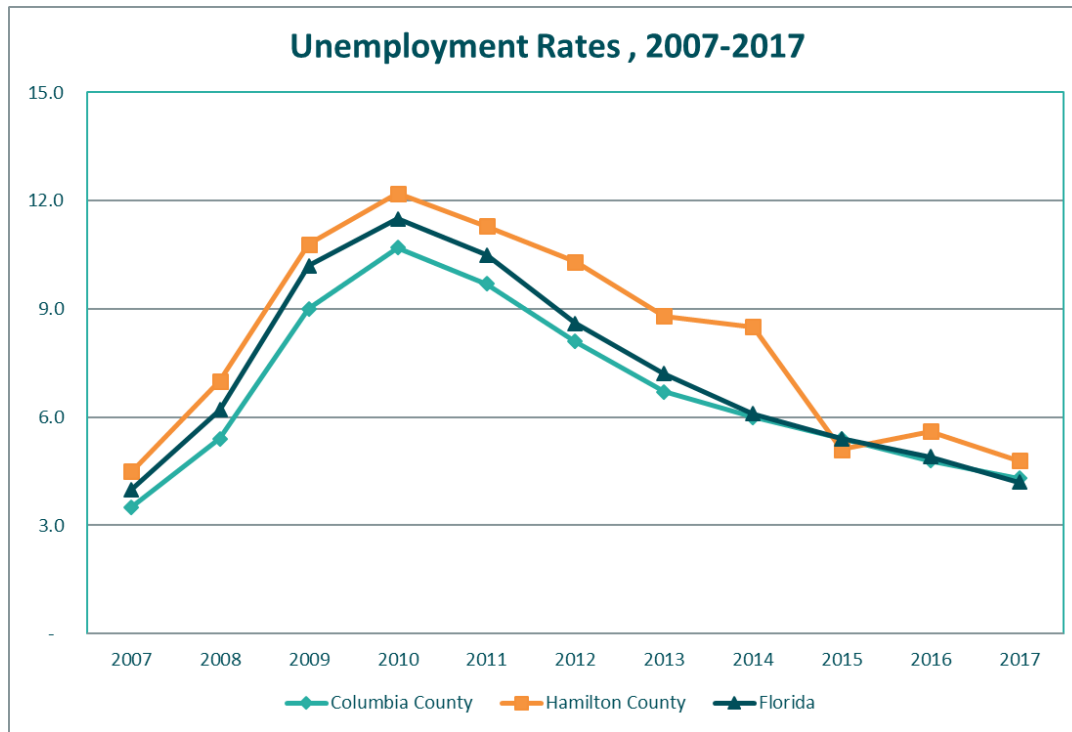
Although the American Community Survey (ACS) produces population, demographic and housing unit estimates for 2013-2017, the 2010 Census provides the official counts of the population and housing units for the nation, counties, cities, and towns. The American Community Survey is a sample of data taken over a time period and should not be compared to other sources of data.

Source: US Census Bureau, American Community Survey, 2013-2017 5-Year Estimates, Table S2701.

Prepared by: WellFlorida Council, 2019.



UNEMPLOYMENT

FIGURE 7. UNEMPLOYMENT RATES, COLUMBIA COUNTY, HAMILTON COUNTY AND FLORIDA, 2007-2017.

Source: Table 49.

**TABLE 49. UNEMPLOYMENT RATES BY YEAR, COLUMBIA COUNTY, HAMILTON COUNTY AND FLORIDA, 2007-2017.**

Year	Columbia County	Hamilton County	Florida
2007	3.5	4.5	4.0
2008	5.4	7.0	6.2
2009	9.0	10.8	10.2
2010	10.7	12.2	11.5
2011	9.7	11.3	10.5
2012	8.1	10.3	8.6
2013	6.7	8.8	7.2
2014	6.0	8.5	6.1
2015	5.4	5.1	5.4
2016	4.8	5.6	4.9
2017	4.3	4.8	4.2

Source: Florida Research and Economic Database; Data generated by WellFlorida; using Labor Market Analysis; <http://fred.labormarketinfo.com>, March 23, 2018 .

Prepared by: WellFlorida Council, 2019.

**TABLE 50. UNEMPLOYMENT RATES BY MONTH, COLUMBIA COUNTY, HAMILTON COUNTY AND FLORIDA, JANUARY 2018- NOVEMBER 2018.**

Month	Columbia County	Hamilton County	Florida
January, 2018	4.3	5.1	4.1
February, 2018	4.0	4.6	3.8
March, 2018	3.9	4.6	3.8
April, 2018	3.5	4.1	3.4
May, 2018	3.5	3.9	3.4
June, 2018	4.2	4.3	3.9
July, 2018	4.4	4.8	4.0
August, 2018	4.1	4.2	3.8
September, 2018	3.1	3.2	3.1
October, 2018	3.2	3.5	3.0
November, 2018	3.2	3.7	3.0

Note: Data is Not seasonally adjusted.

Source: Florida Research and Economic Database; Data generated by WellFlorida; using Labor Market Analysis; <http://freida.labormarketinfo.com>. January 11,, 2019.

Prepared by: WellFlorida Council, 2019.



BUSINESSES

TABLE 51. NUMBER OF NON-GOVERNMENTAL BUSINESSES BY SIZE OF BUSINESS, BY ZIP CODE, COLUMBIA COUNTY, HAMILTON COUNTY AND FLORIDA, 2016.

Area	Total Business Establishments	Size of Business					
		Less than 50 employees		50 - 99 employees		100+ employees	
		Number	Percent of Zip Code	Number	Percent of Zip Code	Number	Percent of Zip Code
32024 Lake City	199	196	98.5	3	1.5	0	0.0
32025 Lake City	455	441	96.9	7	1.5	7	1.5
32038 Fort White	72	72	100.0	0	0.0	0	0.0
32055 Lake City	601	559	93.0	25	4.2	17	2.8
32061 Lulu	0	0	0.0	0	0.0	0	0.0
Zip Code Total	1,327	1,268	95.6	35	2.6	24	1.8
Columbia County	1,320	1,263	95.7	31	2.3	26	2.0
32052 Jasper	108	103	95.4	4	3.7	1	0.9
32053 Jennings	37	37	100.0	0	0.0	0	0.0
32096 White Springs	29	26	89.7	2	6.9	1	3.4
Zip Code Total	174	166	95.4	6	3.4	2	1.1
Hamilton County	169	161	95.3	6	3.6	2	1.2
Florida	546,218	521,578	95.5	13,536	2.5	11,104	2.0

The U.S. Census Bureau determines this from a sample of businesses; thus, total businesses reflects the total businesses in the sample. Governmental and public administration businesses are not included in the sample.

* North American Industry Classification (NAIC) codes for retail trade: 44-45; services: 54-56, 61, 62, 71, 72, 81.

Source: U.S. Census Bureau, Business Patterns (NAICS), 2016; generated by WellFlorida; <http://www.census.gov/econ/cbp> (June 20, 2018).

Prepared by: WellFlorida Council, 2019.



TABLE 52. NUMBER OF RETAIL AND SERVICES NONGOVERNMENTAL BUSINESSES, BY ZIP CODE, COLUMBIA COUNTY, HAMILTON COUNTY AND FLORIDA, 2016.

Area	Total Businesses	Retail Trade *		Services *	
		Number	Percent	Number	Percent
32024 Lake City	199	31	15.6	75	37.7
32025 Lake City	455	73	16.0	253	55.6
32038 Fort White	72	12	16.7	27	37.5
32055 Lake City	601	143	23.8	264	43.9
32061 Lulu	0	0	0.0	0	0.0
Zip Code Total	1,327	259	19.5	619	46.6
Columbia County	1,320	258	19.5	616	46.7
32052 Jasper	108	31	28.7	49	45.4
32053 Jennings	37	8	21.6	16	43.2
32096 White Springs	29	9	31.0	10	34.5
Zip Code Total	174	48	27.6	75	43.1
Hamilton County	169	48	28.4	72	42.6
Florida	546,218	75,181	13.8	280,713	51.4

The U.S. Census Bureau determines this from a sample of businesses; thus, total businesses reflects the total businesses in the sample. Governmental and public administration businesses are not included in the sample.

* North American Industry Classification (NAIC) codes for retail trade: 44-45; services: 54-56, 61, 62, 71, 72, 81.

Source: U.S. Census Bureau, Business Patterns (NAICS), 2016; generated by WellFlorida;

<http://www.census.gov/econ/cbp> (June 20, 2018).

Prepared by: WellFlorida Council, 2019.



EDUCATION

LEVEL OF SCHOOL COMPLETED

TABLE 53. ESTIMATED NUMBER AND PERCENT OF THE POPULATION 25+ YEARS OF AGE BY LEVEL OF SCHOOL COMPLETED AND BY GENDER, BY ZIP CODE TABULATION AREA (ZCTA), COLUMBIA COUNTY, HAMILTON COUNTY AND FLORIDA, 2013-2017.

Area	Estimated Total Population 25 + Years of Age	All Genders		Males		Females	
		Estimated Number	Estimated Percent	Estimated Number	Estimated Percent	Estimated Number	Estimated Percent
No High School Diploma *							
32024 Lake City	13,363	1,547	11.6	899	6.7	648	4.8
32025 Lake City	14,975	2,335	15.6	1,497	10.0	838	5.6
32038 Fort White	7,116	754	10.6	450	6.3	304	4.3
32055 Lake City	11,727	1,608	13.7	821	7.0	787	6.7
32061 Lulu	235	88	37.4	68	28.9	20	8.5
Zip Code Total	47,416	6,332	13.4	3,735	7.9	2,597	5.5
Columbia County	47,213	6,117	13.0	3,628	7.7	2,489	5.3
32052 Jasper	6,636	1,702	25.6	1,214	18.3	488	7.4
32053 Jennings	2,134	523	24.5	179	8.4	344	16.1
32096 White Springs	1,759	290	16.5	168	9.6	122	6.9
Zip Code Total	10,529	2,515	23.9	1,561	14.8	954	9.1
Hamilton County	9,895	2,431	24.6	1,493	15.1	938	9.5
Florida	14,396,066	1,787,348	12.4	912,378	6.3	874,970	6.1

* No High School Diploma means they did not receive a diploma.

** High School Diploma includes high school graduates(including equivalency), and some college but no college degree.

*** College Degree includes, Associate degrees, Bachelor's degrees, Master's degrees, Professional school degrees as well as Doctorate degrees.

Although the American Community Survey(ACS) produces population, demographic and housing unit estimates for 2012-2016, the 2010 Census provides the official counts of the population and housing units for the nation, counties, cities, and towns. The American Community Survey is a sample of data taken over a time period and should not be compared to other sources of data.

Source: US Census Bureau, American Community Survey, 2012-2016 5-Year Estimates, Table B15002.

Prepared by: WellFlorida Council, 2019.



TABLE 53 CONT. ESTIMATED NUMBER AND PERCENT OF THE POPULATION 25+ YEARS OF AGE BY HIGHEST LEVEL OF SCHOOL COMPLETED AND BY GENDER, BY ZIP CODE TABULATION AREAS, COLUMBIA COUNTY, HAMILTON COUNTY AND FLORIDA, 2012-2016.

Area	Estimated Total Population 25 + Years of Age	All Genders		Males		Females	
		Estimated Number	Estimated Percent	Estimated Number	Estimated Percent	Estimated Number	Estimated Percent
High School Diploma **							
32024 Lake City	13,363	8,060	60.3	3,871	29.0	4,189	31.3
32025 Lake City	14,975	9,057	60.5	5,025	33.6	4,032	26.9
32038 Fort White	7,116	4,531	63.7	2,199	30.9	2,332	32.8
32055 Lake City	11,727	6,972	59.5	3,322	28.3	3,650	31.1
32061 Lulu	235	111	47.2	30	12.8	81	34.5
Zip Code Total	47,416	28,731	60.6	14,447	30.5	14,284	30.1
Columbia County	47,213	28,574	60.5	14,420	30.5	14,154	30.0
32052 Jasper	6,636	4,087	61.6	2,485	37.4	1,602	24.1
32053 Jennings	2,134	1,117	52.3	648	30.4	469	22.0
32096 White Springs	1,759	1,023	58.2	490	27.9	533	30.3
Zip Code Total	10,529	6,227	59.1	3,623	34.4	2,604	24.7
Hamilton County	9,895	5,898	59.6	3,436	34.7	2,462	24.9
Florida	14,396,066	7,107,792	49.4	3,401,323	23.6	3,706,469	25.7
College Degree ***							
32024 Lake City	13,363	3,756	28.1	1,730	12.9	2,026	15.2
32025 Lake City	14,975	3,583	23.9	1,740	11.6	1,843	12.3
32038 Fort White	7,116	1,831	25.7	636	8.9	1,195	16.8
32055 Lake City	11,727	3,147	26.8	1,537	13.1	1,610	13.7
32061 Lulu	235	36	15.3	36	15.3	0	0.0
Zip Code Total	47,416	12,353	26.1	5,679	12.0	6,674	14.1
Columbia County	47,213	12,522	26.5	5,708	12.1	6,814	14.4
32052 Jasper	6,636	847	12.8	330	5.0	517	7.8
32053 Jennings	2,134	494	23.1	154	7.2	340	15.9
32096 White Springs	1,759	446	25.4	237	13.5	209	11.9
Zip Code Total	10,529	1,787	17.0	721	6.8	1,066	10.1
Hamilton County	9,895	1,566	15.8	581	5.9	985	10.0
Florida	14,396,066	5,500,926	38.2	2,590,471	18.0	2,910,455	20.2

* No High School Diploma means they did not receive a diploma.

** High School Diploma includes high school graduates(including equivalency), and some college but no college degree.

*** College Degree includes, Associate degrees, Bachelor's degrees, Master's degrees, Professional school degrees as well as Doctorate degrees.

Although the American Community Survey(ACS) produces population, demographic and housing unit estimates for 2012-2016, the 2010 Census provides the official counts of the population and housing units for the nation, counties, cities, and towns. The American Community Survey is a sample of data taken over a time period and should not be compared to other sources of data.

Source: US Census Bureau, American Community Survey, 2012-2016 5-Year Estimates, Table B15002.

Prepared by: WellFlorida Council, 2019.



HIGH SCHOOL GRADUATION AND DROPOUTS

TABLE 54. HIGH SCHOOL GRADUATION AND DROPOUT RATES BY SCHOOL YEAR, COLUMBIA COUNTY, HAMILTON COUNTY AND FLORIDA, 2013-14-2017-18.

Year	Graduation Rates		
	Columbia County	Hamilton County	Florida
2013-2014	61.0	78.6	76.1
2014-2015	71.0	73.7	77.9
2015-2016	75.0	83.0	80.7
2016-2017	70.7	67.0	82.3
2017-2018	88.4	73.5	86.1
Year	Dropout Rates		
	Columbia County	Hamilton County	Florida
2012-2013	1.2	18.2	4.6
2013-2014	1.7	4.8	4.3
2014-2015	3.5	11.1	4.1
2015-2016	1.8	9.0	3.8
2016-2017	2.5	18.6	4.0

Source: <http://www.fldoe.org/core/fileparse.php/7584/urlt/GradRates1718.pdf>

; <http://www.fldoe.org/core/fileparse.php/7584/urlt/cohortDropoutRate1617.pdf>

Prepared by: WellFlorida Council, 2019.



IMMUNIZED STUDENTS

TABLE 55. NUMBER AND PERCENT OF KINDERGARTNERS AND SEVENTH GRADERS IMMUNIZED, COLUMBIA COUNTY, HAMILTON COUNTY AND FLORIDA, 2007-2018.

Kindergartners Immunized						
Year	Columbia County		Hamilton County		Florida	
	Number	Percent	Number	Percent	Number	Percent
2013	911	93.5	167.0	96.5	216,027	92.1
2014	932	90.2	155.0	98.1	217,945	93.2
2015	926	93.8	172.0	98.3	213,552	93.3
2016	877	91.1	154.0	98.1	210,376	93.7
2017	835	93.7	147.0	97.4	211,311	94.1
2018	883	94.5	146.0	97.3	208,323	93.7
7th Graders Immunized						
Year	Columbia County		Hamilton County		Florida	
	Number	Percent	Number	Percent	Number	Percent
2013	832	96.2	125.0	97.7	217,027	95.3
2014	808	92.7	150.0	98.7	220,604	96.6
2015	815	90.3	138.0	97.2	213,852	95.7
2016	793	94.0	107.0	94.7	217,350	96.3
2017	827	91.9	129.0	98.5	219,402	95.9
2018	784	93.9	130.0	97.0	223,146	96.2

Source: FloridaCHARTs.com. Query accessed January 11, 2019.

Prepared by: WellFlorida Council, 2019.



LANGUAGE SPOKEN

TABLE 56. ESTIMATED NUMBER AND PERCENT OF POPULATION 5 YEARS AND OLDER AND HOW WELL THEY SPEAK ENGLISH, COLUMBIA COUNTY, HAMILTON COUNTY AND FLORIDA, 2013-2017.

Area	Total Population 5+ Years of Age	Speak Only English		Speak Other Languages	
		Estimated Number	Estimated Percent	Estimated Number	Estimated Percent
32024 Lake City	17,991	16,679	92.7	1,312	7.3
32025 Lake City	23,244	20,808	89.5	2,436	10.5
32038 Fort White	9,306	8,871	95.3	435	4.7
32055 Lake City	15,740	14,693	93.3	1,047	6.7
32061 Lulu	421	421	100.0	0	0.0
Zip Code Total	66,702	61,472	92.2	5,230	7.8
Columbia County	64,497	59,610	92.4	4,887	7.6
32052 Jasper	9,121	8,341	91.4	780	8.6
32053 Jennings	3,045	2,617	85.9	428	14.1
32096 White Springs	2,208	2,164	98.0	44	2.0
Zip Code Total	14,374	13,122	91.3	1,252	8.7
Hamilton County	13,631	12,379	90.8	1,252	9.2
Florida	19,173,085	13,669,654	71.3	5,503,431	28.7
Area	Estimated Population 5+ That Speak Other Languages *	Speak English "Very Well"		Speak English Less Than "Very Well"	
		Estimated Number	Estimated Percent	Estimated Number	Estimated Percent
32024 Lake City	1,312	1,011	77.1	301	22.9
32025 Lake City	2,436	1,890	77.6	546	22.4
32038 Fort White	435	342	78.6	93	21.4
32055 Lake City	1,047	839	80.1	208	19.9
32061 Lulu	0	0	0.0	0	0.0
Zip Code Total	5,230	4,082	78.0	1,148	22.0
Columbia County	4,887	3,869	79.2	1,018	20.8
32052 Jasper	780	563	72.2	217	27.8
32053 Jennings	428	154	36.0	274	64.0
32096 White Springs	44	41	93.2	3	6.8
Zip Code Total	1,252	758	60.5	494	39.5
Hamilton County	1,252	758	60.5	494	39.5
Florida	5,503,431	3,232,430	58.7	2,271,001	41.3

* This estimated number of population 5+ that speak other languages was calculated in the first part of the table.

Although the American Community Survey (ACS) produces population, demographic and housing unit estimates for 2013-2017, the 2010 Census provides the official counts of the population and housing units for the nation, counties, cities, and towns. The American Community Survey is a sample of data taken over a time period and should not be compared to other sources of data.

Source: US Census Bureau, American Community Survey, 2013-2017 5-Year Estimates, Table S1601.

Prepared by: WellFlorida Council, 2019.



TABLE 57. ESTIMATED NUMBER AND PERCENT OF POPULATION 5 YEARS AND OLDER BY THE TYPES OF OTHER LANGUAGE SPOKEN, COLUMBIA COUNTY, HAMILTON COUNTY AND FLORIDA 2013-2017.

Types of Languages Spoken	Columbia County (5+ Population = 64,497)		Hamilton County (5+ Population = 13,631)		Florida (5+ Population = 19,173,085)	
	Estimated Number	Estimated Percent	Estimated Number	Estimated Percent	Estimated Number	Estimated Percent
Speak English Only	59,610	92.4	12,379	90.8	13,669,654	71.3
Speak Spanish	2,937	4.6	945	6.9	4,078,350	21.3
Speak Other Indo-European Languages	1,087	1.7	204	1.5	990,969	5.2
Speak Asian and Pacific Island Languages	568	0.9	7	0.1	306,592	1.6
Speak Other Languages	295	0.5	96	0.7	127,520	0.7

Although the American Community Survey (ACS) produces population, demographic and housing unit estimates for 2013-2017, the 2010 Census provides the official counts of the population and housing units for the nation, counties, cities, and towns. The American Community Survey is a sample of data taken over a time period and should not be compared to other sources of data.

Source: US Census Bureau, American Community Survey, 2013-2017 5-Year Estimates, Table S1601.

Prepared by: WellFlorida Council, 2019.



FREE AND REDUCED LUNCH

TABLE 58. NUMBER AND PERCENT OF ELEMENTARY AND MIDDLE SCHOOL STUDENTS ELIGIBLE FOR FREE/REDUCED LUNCH, COLUMBIA COUNTY, HAMILTON COUNTY AND FLORIDA, 2012-2018.

Year	Columbia County		Hamilton County		Florida	
	Number	Percent	Number	Percent	Number	Percent
	Elementary School Students					
2012	3,416	70.9	702.0	83.3	755,168	62.3
2013	3,405	69.4	689.0	84.5	768,447	62.8
2014	3,372	66.8	407.0	48.3	768,027	61.8
2015	3,245	64.6	492.0	55.8	778,533	61.7
2016	2,983	59.6	663.0	75.4	796,231	62.4
2017	2,949	60.4	647.0	46.1	791,016	61.7
2018	3,045	61.7	620.0	77.1	773,087	60.5
	Middle School Students					
2012	1,438	63.9	300.0	81.7	356,954	58.6
2013	1,497	67.6	309.0	82.4	366,989	59.7
2014	1,484	63.7	151.0	38.7	366,574	59.7
2015	1,435	62.3	163.0	41.6	363,674	59.2
2016	1,402	60.4	242.0	65.1	361,560	58.6
2017	1,259	56.6	239.0	65.1	362,621	57.9
2018	1,231	54.9	276.0	68.7	366,866	57.2

Source: FloridaCHARTs.com. Query accessed January 15, 2019.

Prepared by: WellFlorida Council, 2019.



TABLE 59. NUMBER AND PERCENT OF CHILDREN IN PRE-K AND IN KINDERGARTEN ELIGIBLE FOR FREE/REDUCED LUNCH, COLUMBIA COUNTY, HAMILTON COUNTY AND FLORIDA, 2012-2018.

Year	Columbia County		Hamilton County		Florida	
	Number	Percent	Number	Percent	Number	Percent
	Children in Pre-K					
2012	154	67.5	60.0	72.3	36,448	66.3
2013	142	66.0	44.0	57.9	38,030	69.0
2014	167	63.7	23.0	37.7	38,494	68.2
2015	145	58.5	36.0	76.6	38,789	66.2
2016	156	59.1	37.0	69.8	40,750	67.8
2017	135	51.9	42.0	66.7	41,089	68.0
2018	182	56.5	56.0	75.7	41,090	67.1
	Kindergarten Students					
2012	591	71.4	112.0	72.7	126,307	62.1
2013	642	71.6	128.0	78.5	132,720	63.0
2014	644	69.4	63.0	42.3	129,779	62.0
2015	596	65.9	108.0	66.3	125,233	61.2
2016	561	64.0	122.0	84.7	124,604	62.5
2017	525	66.6	102.0	71.3	122,947	61.1
2018	578	66.5	109.0	79.6	119,493	59.7

Source: FloridaCHARTs.com. Query accessed January 15, 2019.

Prepared by: WellFlorida Council, 2019.



TABLE 60. PERCENT OF THE TOTAL STUDENTS THAT WERE ELIGIBLE FOR FREE OR REDUCED LUNCH DURING THE SCHOOL YEAR, COLUMBIA COUNTY, HAMILTON COUNTY AND FLORIDA, 2009-2017. *

Year	Columbia County	Hamilton County	Florida
2009-2010	61.6	77.4	53.5
2010-2011	62.4	76.7	56.0
2011-2012	64.4	79.7	57.6
2012-2013	64.1	80.5	58.6
2013-2014 **	62.9	42.3	57.0
2014-2015	64.0	50.4	59.6
2015-2016	59.3	71.4	58.1
2016-2017	78.9	99.6	65.7
2017-2018	81.7	98.5	63.4

* Data included students in schools with Provision 2 lunch status, in which every student in the school is eligible for free lunch. Please note this change when comparing this data to prior years at the district level. The impact of this inclusion made no notable difference at the state level. The Florida totals include the special districts: Florida School for the Deaf and Blind, Dozier/Okeechobee, Florida Atlantic University Lab School, Florida State University Charter Schools, Florida A & M University Lab School, University of Florida Lab School, Florida Connections Academy and Florida Virtual Academy.

** Starting with the 2013-2014 year, CEP Direct Cert (#C) were also included in the Free or Reduced Lunches. This meant that the student was enrolled in a USDA - approved Community Eligibility Provision (CEP) School and is identified as eligible for free meals based upon the Direct Certification determination or the extension of eligibility to the household due to eligibility of an identified direct certified student.

Source: <https://edstats.fldoe.org>. Free and Reduced Eligibles Reports, accessed January 15, 2019.

Prepared by: WellFlorida Council, 2019.



WIC ELIGIBLES

TABLE 61. NUMBER AND PERCENT OF WIC ELIGIBLES AND THOSE SERVED FOR COLUMBIA COUNTY, HAMILTON COUNTY AND FLORIDA, 2007-2017.

Year	Columbia County				
	Total Population	Number WIC Eligibles	Rate Per 100,000 Population	Number WIC Eligibles Served	Percent of WIC Eligibles That Were Served
2007	66,446	2,784	4,189.9	1,695	60.9
2008	67,100	2,857	4,257.8	2,130	74.6
2009	67,330	2,857	4,243.3	2,101	73.5
2010	67,549	2,270	3,360.5	2,247	99.0
2011	67,581	2,800	4,143.2	2,192	78.3
2012	67,684	2,784	4,113.2	2,154	77.4
2013	67,519	2,784	4,123.3	2,307	82.9
2014	67,924	2,889	4,253.3	2,318	80.2
2015	68,251	3,132	4,588.9	2,132	68.1
2016	68,687	3,014	4,388.0	2,015	66.9
2017	69,250	2,495	3,602.9	1,996	80.0
Year	Hamilton County				
	Total Population	Number WIC Eligibles	Rate Per 100,000 Population	Number WIC Eligibles Served	Percent of WIC Eligibles That Were Served
2007	14,685	751	5,114.1	355	47.3
2008	14,805	721	4,870.0	451	62.6
2009	14,850	714	4,808.1	515	72.1
2010	14,782	496	3,355.4	490	98.8
2011	14,775	722	4,886.6	431	59.7
2012	14,787	710	4,801.5	427	60.1
2013	14,424	710	4,922.4	441	62.1
2014	14,404	667	4,630.7	452	67.8
2015	14,665	573	3,907.3	371	64.7
2016	14,666	640	4,363.8	355	55.5
2017	14,749	664	4,502.0	369	55.6

Source: FloridaCHARTs.com. Query accessed September, 2018.

Prepared by: WellFlorida Council, 2019.



TABLE 61 CONT. NUMBER AND PERCENT OF WIC ELIGIBLES AND THOSE SERVED FOR COLUMBIA AND HAMILTON COUNTY AND FLORIDA, 2007-2017.

Year	Florida				
	Total Population	Number WIC Eligibles	Rate Per 100,000 Population	Number WIC Eligibles Served	Percent of WIC Eligibles That Were Served
2007	18,500,958	586,928	3,172.4	376,795	64.2
2008	18,636,837	594,871	3,191.9	457,183	76.9
2009	18,711,844	592,307	3,165.4	496,969	83.9
2010	18,820,280	580,986	3,087.0	486,911	83.8
2011	18,934,175	580,420	3,065.5	491,267	84.6
2012	19,042,458	593,830	3,118.5	477,368	80.4
2013	19,318,859	583,343	3,019.6	488,961	83.8
2014	19,548,031	587,787	3,006.9	489,383	83.3
2015	19,860,805	658,247	3,314.3	492,039	74.7
2016	20,148,300	663,786	3,294.5	479,129	72.2
2017	20,555,728	666,473	3,242.3	462,116	69.3

Source: FloridaCHARTs.com. Query accessed September, 2018.

Prepared by: WellFlorida Council, 2019.

TABLE 62. PERCENT OF WIC CHILDREN 2 YEARS AND OLDER WHO ARE OVERWEIGHT OR OBESE, COLUMBIA COUNTY, HAMILTON COUNTY AND FLORIDA, 2006-2017.

Year	Columbia County	Hamilton County	Florida
2006	26.0	31.0	30.2
2007	28.5	30.6	30.6
2008	24.4	30.5	30.3
2009	25.0	24.3	29.4
2010	25.5	29.5	28.4
2011	31.8	28.6	28.5
2012	30.0	26.8	28.5
2013	27.4	33.3	27.6
2014	32.1	32.9	26.7
2015	34.7	32.4	26.3
2016	25.8	37.3	26.4
2017	28.8	36.0	26.3

Source: FloridaCHARTs.com. Query accessed September, 2018.

Prepared by: WellFlorida Council, 2019.



Mortality

Various mortality data is presented at the county level by individual year for the time period 2013-2017. Data is presented by Zip Code for the current five-year time period.

TABLE 63. COLUMBIA COUNTY AND HAMILTON COUNTY TOP 10 RANKINGS FOR CAUSES OF DEATHS BY RACE AND ETHNICITY AND HOW FLORIDA COMPARES, 2013-2017.

Rank of Cause of Death	Columbia County			
	All Races	White Races	Black Races	Hispanic
1	Cancer	Cancer	Cancer	Cancer & Heart Disease
2	Heart Disease	Heart Disease	Heart Disease	
3	CLRD	CLRD	Stroke	Unintentional Injury
4	Unintentional Injury	Unintentional Injury	Unintentional Injury	Diabetes
5	Stroke	Stroke	CLRD	Stroke, CLRD & Suicide
6	Diabetes	Diabetes	Diabetes	
7	Alzheimer's Disease	Alzheimer's Disease	Nephritis	
8	Liver Disease	Liver Disease	Homicide	Tied 8th-12th with one death each: Hypertension, HIV, Legal Intervention, Peptic Ulcer, Perinatal Period Conditions
9	Nephritis	Suicide	HIV & Septicemia	
10	Suicide	Influenza & Pneumonia		
	Hamilton County			
	All Races	White Races	Black Races	Hispanic
1	Heart Disease	Heart Disease	Heart Disease	Heart Disease
2	Cancer	Cancer	Cancer	Perinatal Conditions
3	CLRD	CLRD	CLRD	Tied 3rd-4th with 2 deaths each: Cancer & Unintentional Injury
4	Unintentional Injury	Unintentional Injury	Tied 4th-7th with 8 deaths each: Stroke, Diabetes, Homicide & Nephritis	Tied 5th-8th with 1 death each: Stroke, CLRD, Diabetes and Nephritis
5	Stroke	Stroke		
6	Diabetes	Diabetes		
7	Nephritis	Influenza & Pneumonia	Unintentional Injury	
8	Influenza & Pneumonia	Tied 8th-9th with 9 deaths each: Alzheimer's Disease & Nephritis		
9	Alzheimer's Disease	Suicide	Alzheimer's Disease	---
10	Tied 10th-11th with 9 deaths each: Hypertension & Homicide			
Rank of Cause of Death	Florida Ranking			
	All Races	White Races	Black Races	Hispanic
1	Heart Disease	Heart Disease	Heart Disease	Heart Disease
2	Cancer	Cancer	Cancer	Cancer
3	CLRD	CLRD	Stroke	Stroke
4	Stroke	Unintentional Injury	Diabetes	Unintentional Injury
5	Unintentional Injury	Stroke	Unintentional Injury	CLRD
6	Alzheimer's Disease	Alzheimer's Disease	CLRD	Alzheimer's Disease
7	Diabetes	Diabetes	Homicide	Diabetes
8	Nephritis	Suicide	Nephritis	Nephritis
9	Suicide	Liver Disease	HIV	Liver Disease
10	Liver Disease	Nephritis	Essential Hypertension	Suicide

Source: Florida Department of Health, Office of Health Statistics & Assessment, Bureau of Vital Statistics.
Prepared by: WellFlorida Council, 2019.



TABLE 64. COLUMBIA COUNTY AND HAMILTON COUNTY TOP 10 RANKINGS FOR CAUSES OF DEATHS BY GENDER AND HOW FLORIDA COMPARES, 2013-2017.

Rank of Cause of Death	Columbia County		Hamilton County		Florida	
	Females	Males	Females	Males	Females	Males
1	Cancer	Cancer	Heart Disease	Heart Disease	Heart Disease	Heart Disease
2	Heart Disease	Heart Disease	Cancer	Cancer	Cancer	Cancer
3	CLRD	CLRD	CLRD	Unintentional Injury	Stroke	Unintentional Injury
4	Stroke	Unintentional Injury	Stroke	CLRD	CLRD	CLRD
5	Unintentional Injury	Stroke	Unintentional Injury	Stroke	Alzheimer's Disease	Stroke
6	Diabetes	Diabetes	Diabetes	Nephritis	Unintentional Injury	Diabetes
7	Alzheimer's Disease	Suicide	Influenza & Pneumonia	Diabetes	Diabetes	Suicide
8	Nephritis	Liver Disease	Tied 8th-9th with 8 deaths each: Alzheimer's Disease & Nephritis	Tied 8th-11th with 6 deaths each: Alzheimer's Disease, Liver Disease, Hypertension and Homicide	Nephritis	Alzheimer's Disease
9	Liver Disease	Influenza & Pneumonia			Influenza & Pneumonia	Liver Disease
10	Septicemia	Nephritis			Hypertension	Nephritis

Source: Florida Department of Health, Office of Health Statistics & Assessment, Bureau of Vital Statistics.
Prepared by: WellFlorida Council, 2019.



TABLE 65. COLUMBIA COUNTY AND HAMILTON COUNTY TOP RANKINGS FOR CAUSES OF DEATHS BY AGE GROUPS AND HOW FLORIDA COMPARES, 2013-2017.

Rank of Cause of Death	0-17 Years of Age		
	Columbia County	Hamilton County	Florida
1	Perinatal Period Conditions	Perinatal Period Conditions	Perinatal Period Conditions
2	Unintentional Injury	Unintentional Injury	Unintentional Injury
3	Congenital Malformations and Homicide	Heart Disease	Congenital Malformations
4	(Had 6 deaths each)	Cancer	Homicide
5	Cancer and Nephritis (Had 1 death each)	---	Cancer
6		---	Suicide
7	---	---	Heart Disease
8	---	---	Septicemia
9	---	---	Influenza & Pneumonia
10	---	---	Stroke
Rank of Cause of Death	18-44 Years of Age		
	Columbia County	Hamilton County	Florida
1	Unintentional Injury	Unintentional Injury	Unintentional Injury
2	Heart Disease	Heart Disease	Suicide
3	Homicide	Homicide	Cancer
4	Cancer and Suicide (Had 18 deaths each)	Cancer	Heart Disease
5		Influenza & Pneumonia and Suicide	Homicide
6	Stroke	(Had 2 deaths each)	HIV
7	Liver Disease		Liver Disease
8	Diabetes and Influenza & Pneumonia	CLRD, Diabetes, Hypertension, HIV, Nephritis and Septicemia (Had 1 death each)	Diabetes
9	(Had 3 deaths each)		Stroke
10			Influenza & Pneumonia
11	HIV, Nephritis and Septicemia (Had 2 deaths each)		Septicemia
12			Nephritis

--- Means there were zero causes of deaths.

Source: Florida Department of Health, Office of Health Statistics & Assessment, Bureau of Vital Statistics.

Prepared by: WellFlorida Council, 2019.



TABLE 65 CONT. COLUMBIA COUNTY AND HAMILTON COUNTY TOP RANKINGS FOR CAUSES OF DEATHS BY AGE GROUPS AND HOW FLORIDA COMPARES, 2013-2017.

Rank of Cause of Death	45-64 Years of Age		
	Columbia County	Hamilton County	Florida
1	Cancer	Cancer	Cancer
2	Heart Disease	Heart Disease	Heart Disease
3	Unintentional Injury	Unintentional Injury	Unintentional Injury
4	CLRD	CLRD	Liver Disease
5	Diabetes	Diabetes	CLRD
6	Liver Disease	Stroke	Diabetes
7	Stroke	Liver Disease	Suicide
8	Suicide	Congenital Malformations, Influenza & Pneumonia and Viral Hepatitis (Had 3 deaths each)	Stroke
9	Viral Hepatitis		HIV
10	Influenza & Pneumonia		Nephritis
Rank of Cause of Death	65+ Years of Age		
	Columbia County	Hamilton County	Florida
1	Cancer	Heart Disease	Heart Disease
2	Heart Disease	Cancer	Cancer
3	CLRD	CLRD	CLRD
4	Stroke	Stroke	Stroke
5	Diabetes	Unintentional Injury	Alzheimer's Disease
6	Unintentional Injury	Alzheimer's Disease and Nephritis (Had 14 deaths each)	Unintentional Injury
7	Alzheimer's Disease		Diabetes
8	Nephritis	Diabetes	Nephritis
9	Influenza & Pneumonia	Influenza & Pneumonia	Influenza & Pneumonia
10	Septicemia	Hypertension	Parkinson's Disease

--- Means there were zero causes of deaths.

Source: Florida Department of Health, Office of Health Statistics & Assessment, Bureau of Vital Statistics.

Prepared by: WellFlorida Council, 2019.



TABLE 66. TOP 10 CAUSES OF DEATH RANKINGS FOR COLUMBIA COUNTY, HAMILTON COUNTY AND FLORIDA AND HOW EACH COUNTY RANKS AGAINST FLORIDA, 2013-2017. *

Cause of Death	Columbia County				Florida Ranking			
	All Races	White	Black	Hispanic	All Races	White	Black	Hispanic
Cancer	1	1	1	1T	2	2	2	2
Heart Disease	2	2	2	1T	1	1	1	1
CLRD	3	3	5	5T	3	3	6	5
Unintentional Injury	4	4	4	3	5	4	5	4
Stroke	5	5	3	5T	4	5	3	3
Diabetes	6	6	6	4	7	7	4	7
Alzheimer's Disease	7	7	11T	---	6	6	11	6
Liver Disease	8	8	14T	---	10	9	15	9
Nephritis	9	11	7	---	8	10	8	8
Suicide	10	9	21T	5T	9	8	16	10
Influenza & Pneumonia	11	10	10T	---	11	11	13	11
Homicide	13	17	8	---	16	18	7	15
HIV	20T	26T	9T	8T	18	22	9	20
Septicemia	12	12	9T	---	13	13	12	13
Cause of Death	Hamilton County				Florida Ranking			
	All Races	White	Black	Hispanic	All Races	White	Black	Hispanic
Heart Disease	1	1	1	1	1	1	1	1
Cancer	2	2	2	3T	2	2	2	2
CLRD	3	3	3	5T	3	3	6	5
Unintentional Injury	4	4	8	3T	5	4	5	4
Stroke	5	5	4T	5T	4	5	3	3
Diabetes	6	6	4T	5T	7	7	4	7
Nephritis	7	8T	4T	5T	8	10	8	8
Influenza & Pneumonia	8	7	10T	---	11	11	13	11
Alzheimer's Disease	9	8T	9	---	6	6	11	6
Hypertension	10T	11T	10T	---	12	14	10	14
Homicide	10T	19T	4T	---	16	18	7	15
Suicide	12T	10	---	---	9	8	16	10
Perinatal Period Conditions	12T	11T	---	2	19	23	14	16

* The ranking of the causes of deaths in the table are based on the total number of deaths for each County and for Florida for the time period of 2013-2017 for each type of race. Causes of deaths are shown for the top 10 by each race and for ethnicity as well as where they rank if they are in one of the top 10 by race or ethnicity.

If there is a "T" after the number the total number of deaths tied for those diseases.

The shorter names of the causes of deaths in ()'s above will be used in the rest of the tables in the appendix for the name for that particular cause of death.

Source: Florida Department of Health, Office of Health Statistics & Assessment, Bureau of Vital Statistics, reports generated by WellFlorida; using Health Indicators Query System; <http://www.flhealthcharts.com>; (January 15, 2019).

Prepared by: WellFlorida Council, 2019.



TABLE 67. TOTAL NUMBER OF DEATHS AND PERCENT OF TOTAL DEATHS FOR COLUMBIA COUNTY, HAMILTON COUNTY AND FLORIDA, BASED ON THE 2013-2017 RANKING FOR ALL RACES, COLUMBIA COUNTY AND HAMILTON COUNTY.

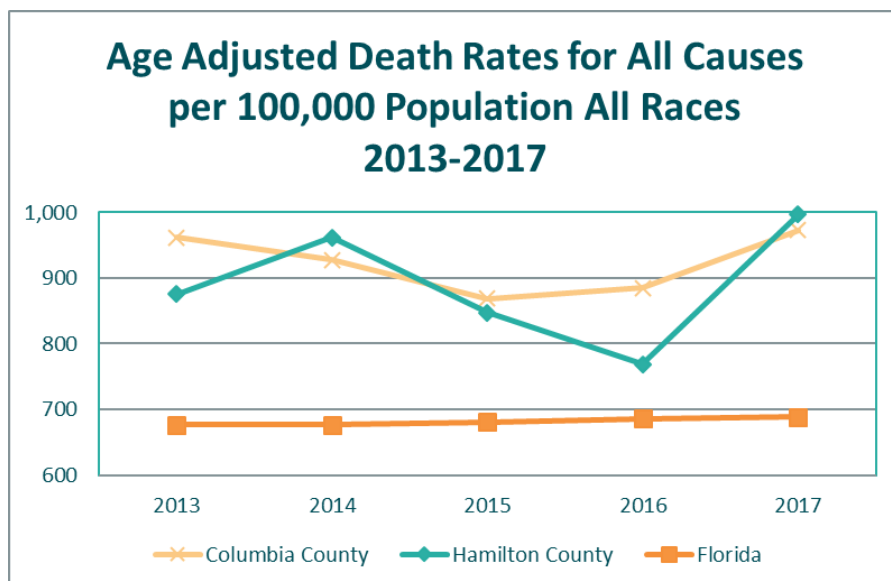
Cause of Death *	Columbia County		Florida	
	Total Deaths	Percent of Total	Total Deaths	Percent of Total
All Causes	3,938		957,129	
Cancer	953	24.2	217,656	22.7
Heart Disease	827	21.0	222,979	23.3
CLRD	325	8.3	58,656	6.1
Unintentional Injury	228	5.8	53,342	5.6
Stroke	202	5.1	54,026	5.6
Diabetes	155	3.9	27,858	2.9
Alzheimer's Disease	67	1.7	32,007	3.3
Liver Disease	61	1.5	15,032	1.6
Nephritis	59	1.5	15,629	1.6
Suicide	57	1.4	15,314	1.6
All Others	1,004	25.5	244,630	25.6
Cause of Death *	Hamilton County		Florida	
	Total Deaths	Percent of Total	Total Deaths	Percent of Total
All Causes	741		957,129	
Heart Disease	199	26.9	222,979	23.3
Cancer	171	23.1	217,656	22.7
CLRD	55	7.4	58,656	6.1
Unintentional Injury	44	5.9	53,342	5.6
Stroke	28	3.8	54,026	5.6
Diabetes	22	3.0	27,858	2.9
Nephritis	17	2.3	15,629	1.6
Influenza and Pneumonia	16	2.2	13,820	1.4
Alzheimer's Disease	14	1.9	32,007	3.3
Hypertension	9	1.2	11,571	1.2
Homicide	9	1.2	6,009	0.6
All Others	157	21.2	243,576.0	25.4

* The causes of deaths in the table are based on the total number of deaths by county for the time period of 2013-2017. Source: Florida Department of Health, Office of Health Statistics & Assessment, Bureau of Vital Statistics, reports generated by WellFlorida; using Health Indicators Query System; <http://www.flhealthcharts.com>; (January 15, 2019).

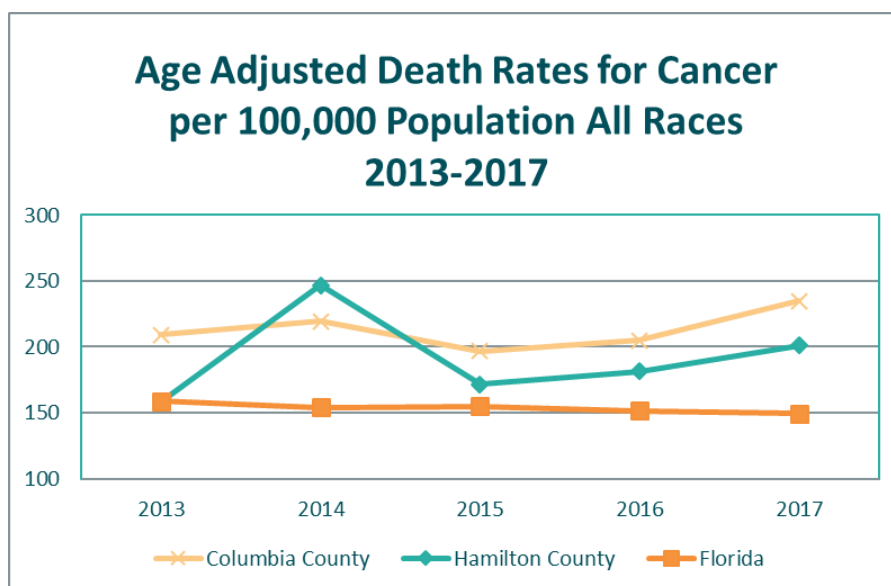
Prepared by: WellFlorida Council, 2019.



AGE ADJUSTED DEATH RATES FOR SELECTED CAUSES OF DEATH

FIGURE 8. ALL CAUSES DEATH RATES, COLUMBIA COUNTY, HAMILTON COUNTY AND FLORIDA, 2013-2017.

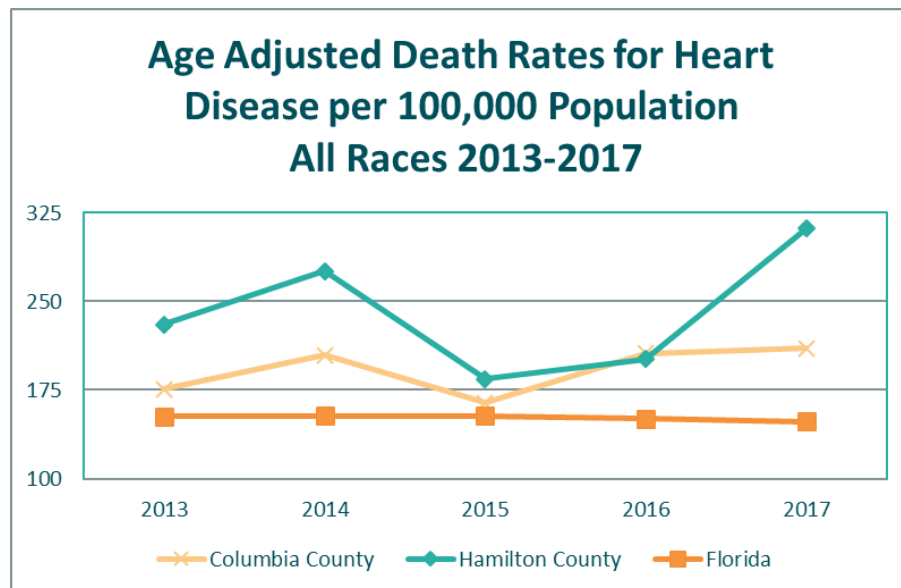
Source: Table 68.

FIGURE 9. CANCER DEATH RATES, COLUMBIA COUNTY, HAMILTON COUNTY AND FLORIDA, 2013-2017.

Source: Table 68.

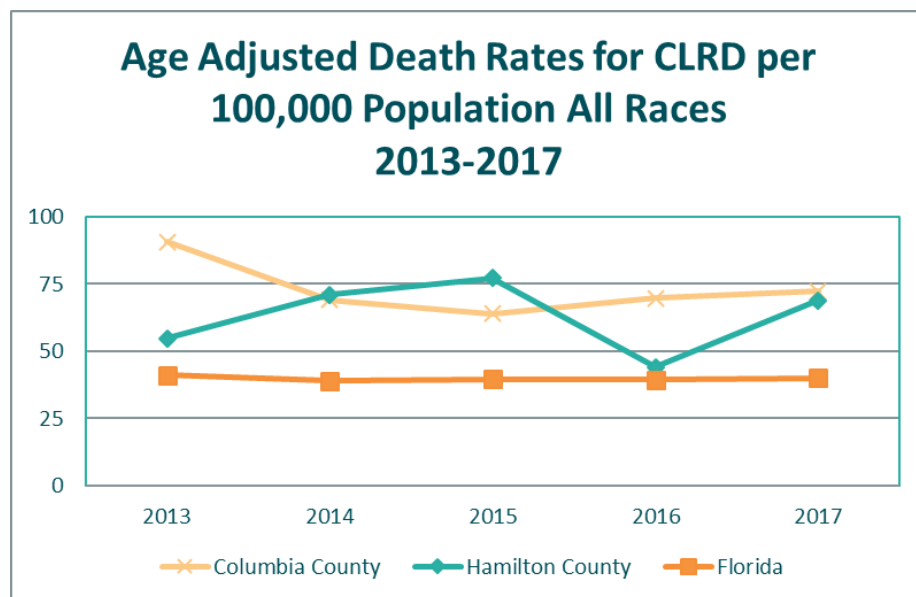


FIGURE 10. HEART DISEASE DEATH RATES, COLUMBIA COUNTY, HAMILTON COUNTY AND FLORIDA, 2013-2017.



Source: Table 68.

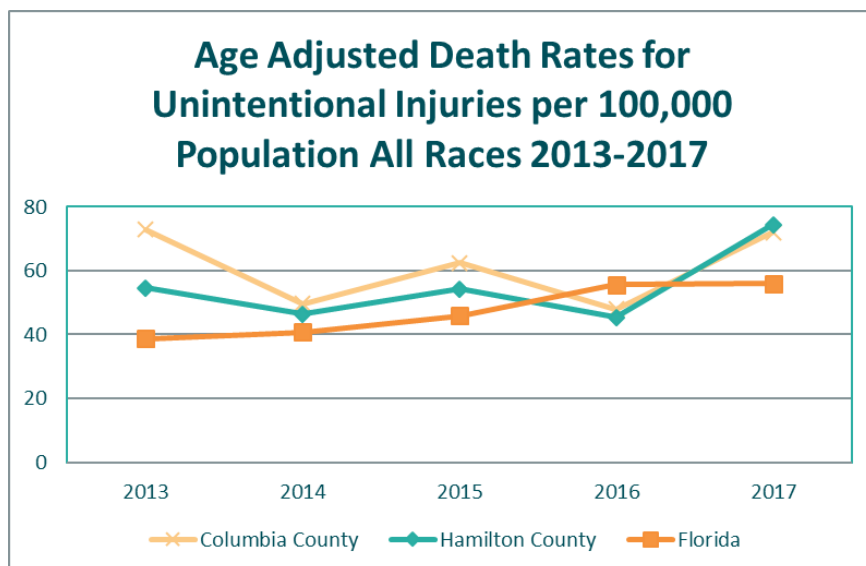
FIGURE 11. CLRD DEATH RATES, COLUMBIA COUNTY, HAMILTON COUNTY AND FLORIDA, 2013-2017.



Source: Table 68.

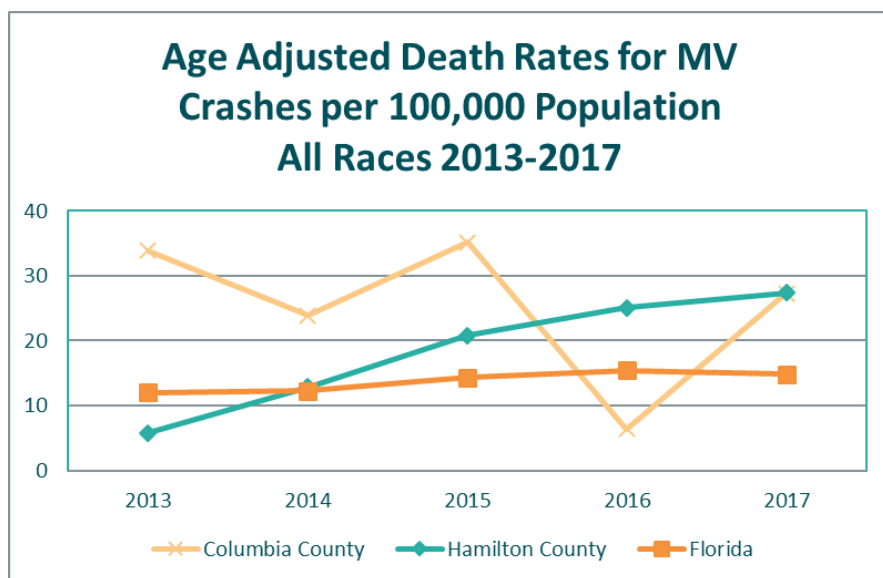


FIGURE 12. UNINTENTIONAL INJURIES DEATH RATES, COLUMBIA COUNTY, HAMILTON COUNTY AND FLORIDA, 2013-2017.



Source: Table 68.

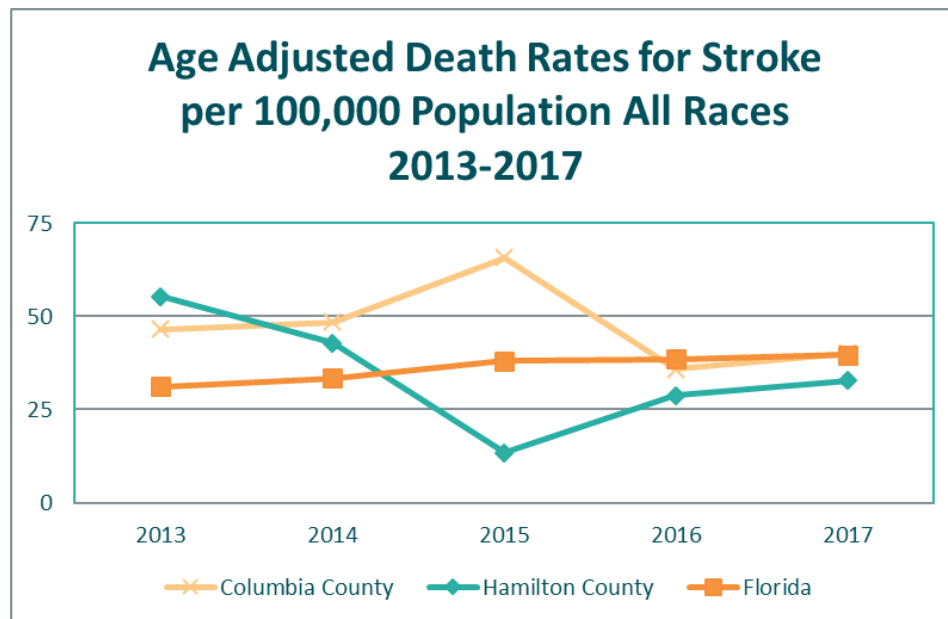
FIGURE 13. MOTOR VEHICLE CRASH DEATH RATES, COLUMBIA COUNTY, HAMILTON COUNTY AND FLORIDA, 2013-2017.



Source: Table 68.

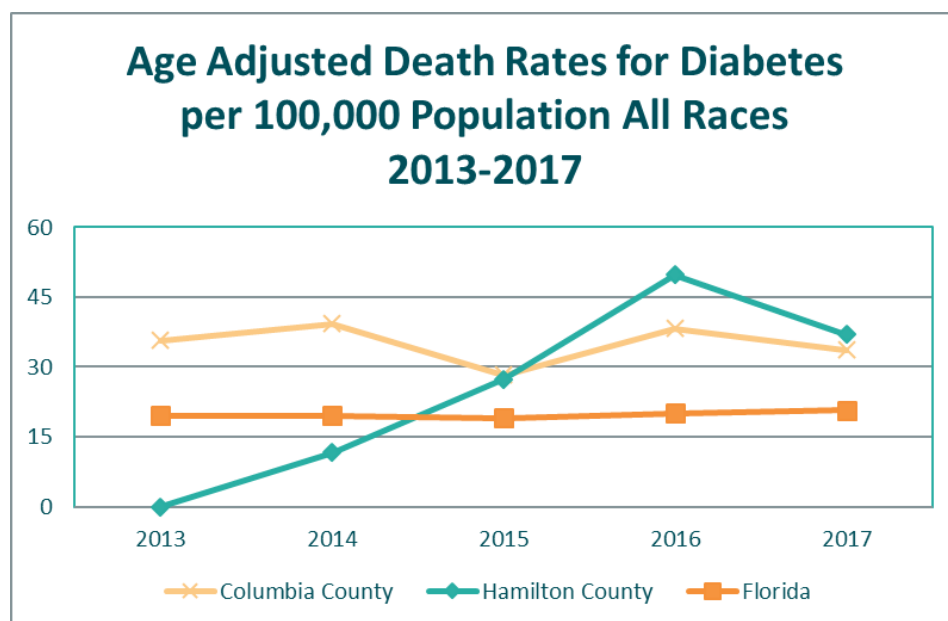


FIGURE 14. STROKE DEATH RATES, COLUMBIA COUNTY, HAMILTON COUNTY AND FLORIDA, 2013-2017.



Source: Table 68.

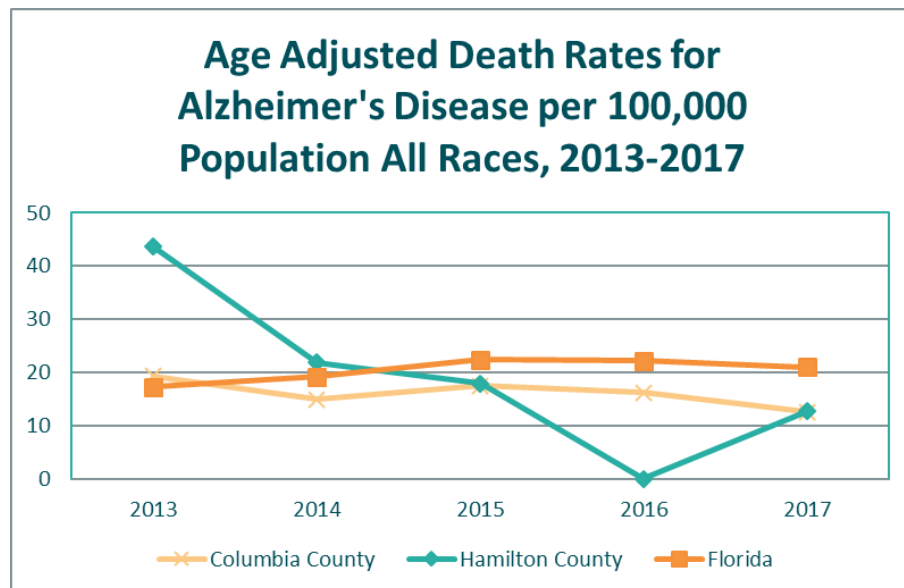
FIGURE 15. DIABETES DEATH RATES, COLUMBIA COUNTY, HAMILTON COUNTY AND FLORIDA, 2013-2017.



Source: Table 68.

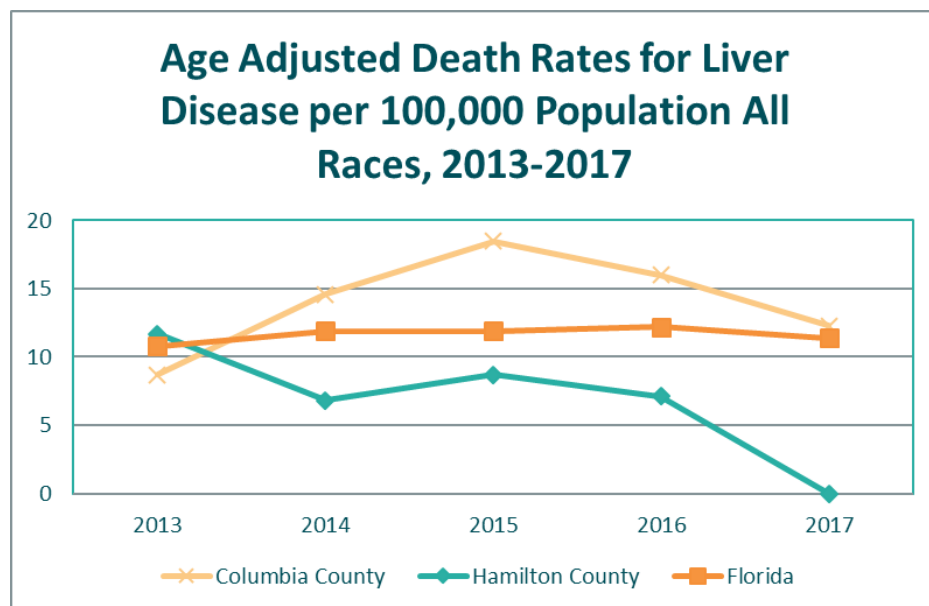


FIGURE 16. ALZHEIMER'S DISEASE DEATH RATES, COLUMBIA COUNTY, HAMILTON COUNTY AND FLORIDA, 2013-2017.



Source: Table 68.

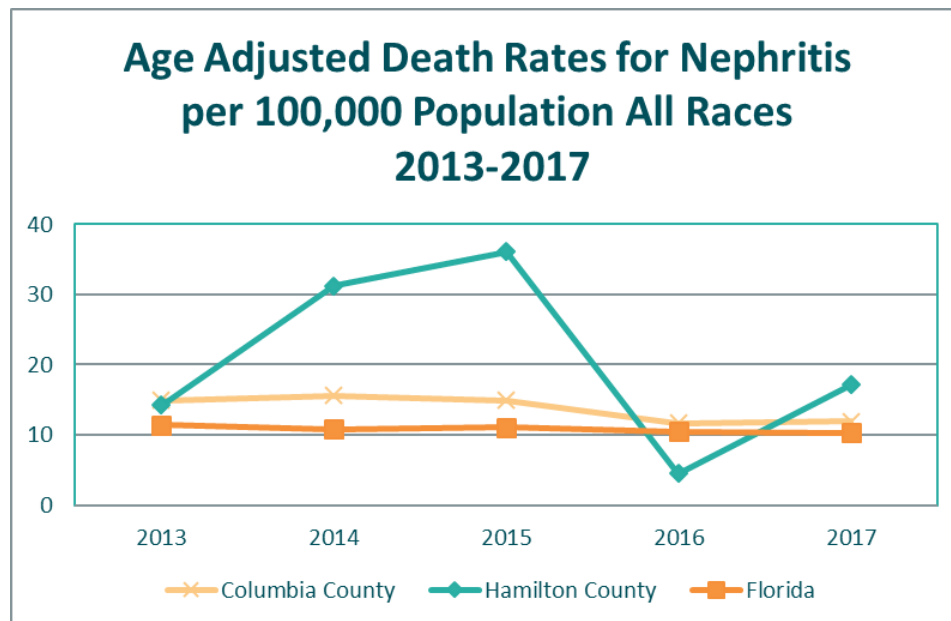
FIGURE 17. LIVER DISEASE DEATH RATES, COLUMBIA COUNTY, HAMILTON COUNTY AND FLORIDA, 2013-2017.



Source: Table 68.

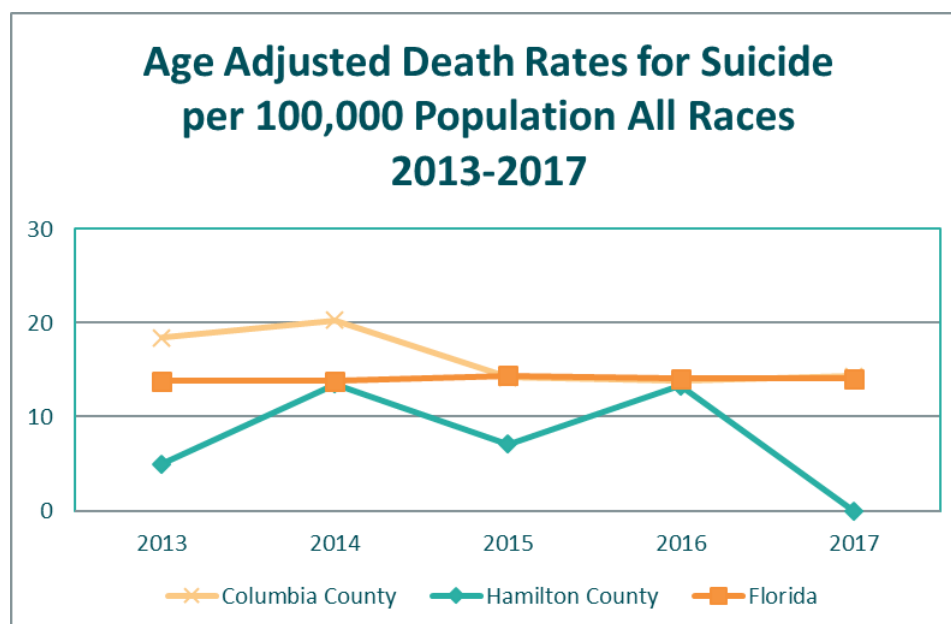


FIGURE 18. NEPHRITIS DEATH RATES, COLUMBIA COUNTY, HAMILTON COUNTY AND FLORIDA, 2013-2017.



Source: Table 68.

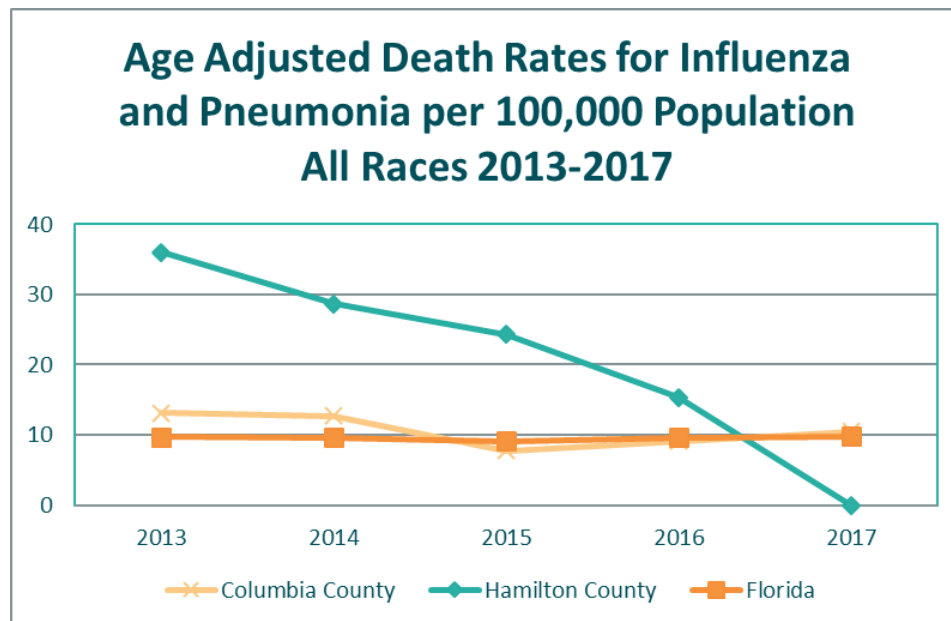
FIGURE 19. SUICIDE DEATH RATES, COLUMBIA COUNTY, HAMILTON COUNTY AND FLORIDA, 2013-2017.



Source: Table 68.

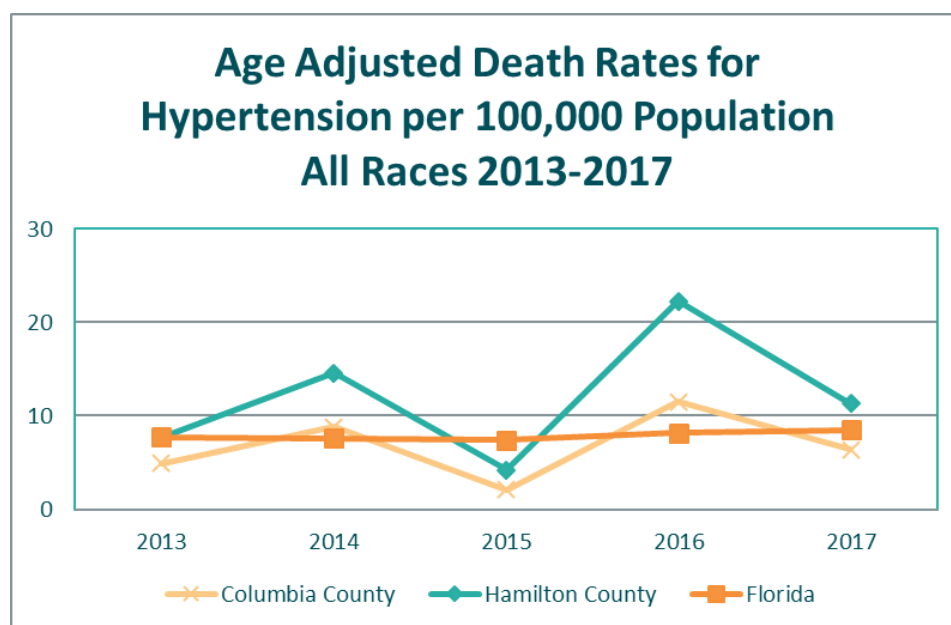


FIGURE 20. INFLUENZA AND PNEUMONIA DEATH RATES, COLUMBIA COUNTY, HAMILTON COUNTY AND FLORIDA, 2013-2017.



Source: Table 68.

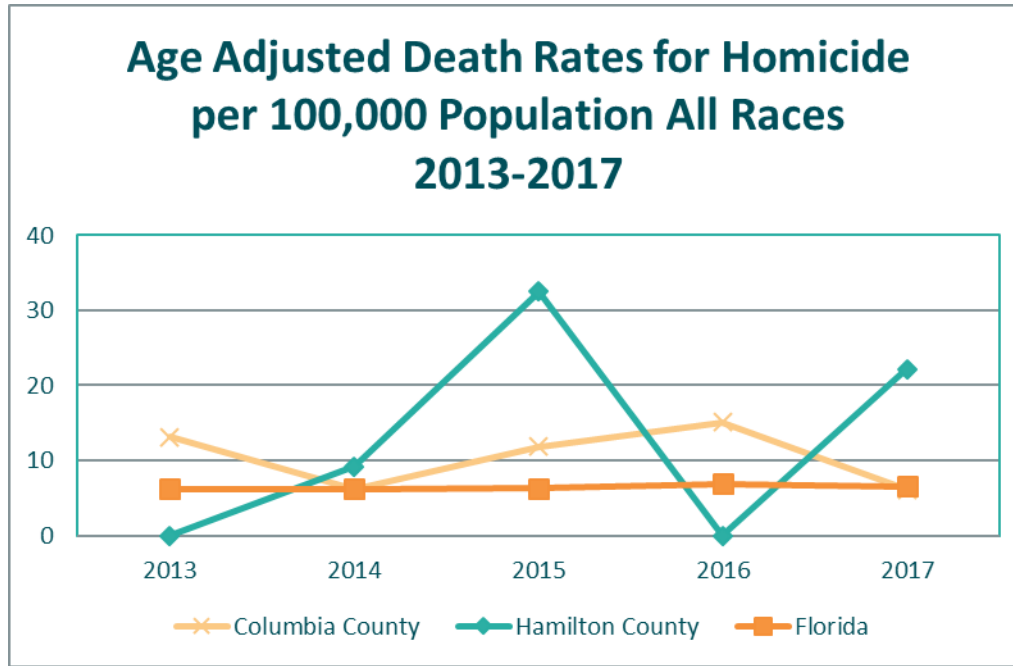
FIGURE 21. HYPERTENSION DEATH RATES, COLUMBIA COUNTY, HAMILTON COUNTY AND FLORIDA, 2013-2017.



Source: Table 68.



FIGURE 22. HOMICIDE DEATH RATES, COLUMBIA COUNTY, HAMILTON COUNTY AND FLORIDA, 2013-2017.



Source: Table 68.



CAUSES OF DEATHS BY RACE AND ETHNICITY

TABLE 68. TOP CAUSES OF DEATH RATES FOR ALL RACES, COLUMBIA COUNTY, HAMILTON COUNTY AND FLORIDA, 2013-2017. *

Year	Columbia County			Hamilton County			Florida		
	Total Deaths	Crude Rate	Age Adjusted Rate	Total Deaths	Crude Rate	Age Adjusted Rate	Total Deaths	Crude Rate	Age Adjusted Rate
All Causes									
2013	783	1,159.7	961.6	138	956.7	875.8	180,014	932.0	676.9
2014	778	1,145.4	927.5	153	1,062.2	962.2	185,038	945.0	676.7
2015	752	1,101.8	868.7	143	975.1	847.0	191,488	962.4	680.9
2016	773	1,125.4	885.0	130	886.4	768.5	197,236	972.9	686.2
2017	852	1,230.3	972.7	177	1,200.1	996.6	203,353	989.3	688.3
Cancer (1, 2)									
2013	177	262.1	209.0	29	201.1	158.3	42,350	219.3	158.7
2014	194	285.6	219.6	42	291.6	246.8	42,330	216.2	154.2
2015	179	262.3	196.6	31	211.4	171.6	43,877	220.5	154.8
2016	190	276.6	205.1	31	211.4	181.3	44,237	218.7	151.5
2017	213	307.6	234.7	38	257.6	200.9	44,862	218.2	149.4
Heart Disease (2, 1)									
2013	145	214.8	175.9	35	242.7	230.4	42,249	218.7	152.6
2014	174	256.2	204.6	42	291.6	275.5	43,747	223.4	153.0
2015	144	211.0	164.3	32	218.2	184.5	45,199	227.2	153.3
2016	180	262.1	206.0	35	238.6	201.2	45,625	225.5	150.7
2017	184	265.1	210.4	55	372.9	311.6	46,159	224.6	148.5
CLRD (3, 3)									
2013	77	114.0	90.6	9	62.4	54.7	11,328	58.7	41.0
2014	59	86.9	69.0	12	83.3	70.9	11,089	56.6	38.9
2015	58	85.0	63.9	13	88.6	77.1	11,685	58.7	39.6
2016	63	91.7	69.6	9	61.4	44.1	11,964	59.1	39.3
2017	68	98.2	72.2	12	81.4	68.9	12,590	61.2	40.0

* All top ten rankings for both Columbia County and Hamilton County are shown in this table. The rankings are based on the total number of deaths for each county for 2013-2017. Numbers in ()'s are the 2013-2017 ranking for each county, the Columbia County Ranking is first then the Hamilton County Ranking. If there is a T at the end that cause of death tied in number of deaths with another cause of death.

** MV Crashes are a subset of unintentional injuries and therefore do not have a number ranking.

Source: Florida Department of Health, Office of Health Statistics & Assessment, Bureau of Vital Statistics, reports generated by WellFlorida; using Health Indicators Query System; <http://www.flhealthcharts.com>; (February 11, 2019).

Prepared by: WellFlorida Council, 2019.



TABLE 68 CONT. TOP CAUSES OF DEATHS RATES FOR ALL RACES, COLUMBIA COUNTY, HAMILTON COUNTY AND FLORIDA, 2013-2017. *

Year	Columbia County			Hamilton County			Florida		
	Total Deaths	Crude Rate	Age Adjusted Rate	Total Deaths	Crude Rate	Age Adjusted Rate	Total Deaths	Crude Rate	Age Adjusted Rate
	Unintentional Injuries (4, 4)								
2013	52	77.0	72.9	8	55.5	54.6	8,534	44.2	38.7
2014	37	54.5	49.6	7	48.6	46.4	9,128	46.6	40.7
2015	45	65.9	62.4	10	68.2	54.2	10,346	52.0	45.9
2016	38	55.3	48.0	8	54.5	45.3	12,522	61.9	55.7
2017	56	80.9	72.1	11	74.6	74.4	12,812	62.3	56.0
	MV Crashes **								
2013	24	35.5	33.9	1.0	6.9	5.8	2,412	12.5	12.0
2014	16	23.6	23.9	2.0	13.9	12.9	2,491	12.7	12.3
2015	25	36.6	35.2	4.0	27.3	20.8	2,945	14.8	14.3
2016	5	7.3	6.4	4.0	27.3	25.1	3,226	15.9	15.4
2017	19	27.4	27.3	4.0	27.1	27.4	3,184	15.5	14.8
	Stroke (5, 5)								
2013	39	57.8	46.5	8	55.5	55.4	8,611	44.6	31.1
2014	39	57.4	48.4	7	48.6	42.9	9,605	49.1	33.4
2015	57	83.5	65.7	2	13.6	13.4	11,410	57.3	38.1
2016	32	46.6	35.8	5	34.1	28.8	11,843	58.5	38.5
2017	35	50.5	40.2	6	40.7	32.7	12,557	61.1	39.6
	Diabetes (6, 6)								
2013	31	45.9	35.7	0	0.0	0.0	5,209	27.0	19.6
2014	35	51.5	39.3	2	13.9	11.6	5,324	27.2	19.6
2015	26	38.1	28.3	4	27.3	27.4	5,394	27.1	19.1
2016	35	51.0	38.3	8	54.5	49.8	5,780	28.6	20.1
2017	28	40.4	33.7	8	54.2	37.0	6,151	29.9	20.7

* All top ten rankings for both Columbia County and Hamilton County are shown in this table. The rankings are based on the total number of deaths for each county for 2013-2017. Numbers in ()'s are the 2013-2017 ranking for each county, the Columbia County Ranking is first then the Hamilton County Ranking. If there is a T at the end that cause of death tied in number of deaths with another cause of death.

** MV Crashes are a subset of unintentional injuries and therefore do not have a number ranking.

Source: Florida Department of Health, Office of Health Statistics & Assessment, Bureau of Vital Statistics, reports generated by WellFlorida; using Health Indicators Query System; <http://www.flhealthcharts.com>; (February 11, 2019).

Prepared by: WellFlorida Council, 2019.



TABLE 68 CONT. TOP CAUSES OF DEATHS RATES FOR ALL RACES, COLUMBIA COUNTY, HAMILTON COUNTY AND FLORIDA, 2013-2017. *

Year	Columbia County			Hamilton County			Florida		
	Total Deaths	Crude Rate	Age Adjusted Rate	Total Deaths	Crude Rate	Age Adjusted Rate	Total Deaths	Crude Rate	Age Adjusted Rate
	Alzheimer's Disease (7, 9)								
2013	15	22.2	19.3	6	41.6	43.6	5,064	26.2	17.3
2014	12	17.7	14.9	3	20.8	21.9	5,814	29.7	19.2
2015	15	22.0	17.5	3	20.5	17.9	7,021	35.3	22.4
2016	14	20.4	16.2	0	0.0	0.0	7,152	35.4	22.2
2017	11	15.9	12.6	2	13.6	12.7	6,956	33.8	21.0
	Liver Disease (8, 10)								
2013	7	10.4	8.7	2	13.9	11.7	2,656	13.8	10.8
2014	14	20.6	14.6	1	6.9	6.8	2,996	15.3	11.9
2015	16	23.4	18.5	2	13.6	8.7	3,075	15.5	11.9
2016	13	18.9	16.0	1	6.8	7.1	3,225	15.9	12.2
2017	11	15.9	12.3	0	0.0	0.0	3,080	15.0	11.4
	Nephritis (9,7)								
2013	13	19.3	14.9	2	13.9	14.2	3,106	16.1	11.4
2014	12	17.7	15.6	5	34.7	31.2	3,026	15.5	10.8
2015	13	19.0	14.9	6	40.9	36.1	3,194	16.1	11.1
2016	10	14.6	11.7	1	6.8	4.5	3,146	15.6	10.5
2017	11	15.9	11.9	3	20.3	17.1	3,157	15.4	10.3
	Suicide (10, 9)								
2013	13	19.3	18.4	1	6.9	5.0	2,892	15.0	13.8
2014	14	20.6	20.3	2	13.9	13.5	2,961	15.1	13.8
2015	10	14.7	14.2	1	6.8	7.1	3,152	15.8	14.4
2016	9	13.1	13.9	2	13.6	13.3	3,122	15.4	14.1
2017	11	15.9	14.3	0	0.0	0.0	3,187	15.5	14.1

* All top ten rankings for both Columbia County and Hamilton County are shown in this table. The rankings are based on the total number of deaths for each county for 2013-2017. Numbers in ()'s are the 2013-2017 ranking for each county, the Columbia County Ranking is first then the Hamilton County Ranking. If there is a T at the end that cause of death tied in number of deaths with another cause of death.

** MV Crashes are a subset of unintentional injuries and therefore do not have a number ranking.

Source: Florida Department of Health, Office of Health Statistics & Assessment, Bureau of Vital Statistics, reports generated by WellFlorida; using Health Indicators Query System; <http://www.flhealthcharts.com>; (February 11, 2019).

Prepared by: WellFlorida Council, 2019.



TABLE 68 CONT. TOP CAUSES OF DEATHS RATES FOR ALL RACES, COLUMBIA COUNTY, HAMILTON COUNTY AND FLORIDA, 2013-2017. *

Year	Columbia County			Hamilton County			Florida		
	Total Deaths	Crude Rate	Age Adjusted Rate	Total Deaths	Crude Rate	Age Adjusted Rate	Total Deaths	Crude Rate	Age Adjusted Rate
	Influenza and Penumonia (11, 8)								
2013	11	16.3	13.1	5	34.7	36.0	2,644	13.7	9.7
2014	11	16.2	12.7	4	27.8	28.7	2,663	13.6	9.6
2015	6	8.8	7.7	4	27.3	24.3	2,666	13.4	9.1
2016	8	11.6	9.1	3	20.5	15.3	2,807	13.9	9.6
2017	10	14.4	10.5	0	0.0	0.0	3,040	14.8	9.8
	Hypertension (14,10T)								
2013	4	5.9	4.9	1	6.9	7.7	2,140	11.1	7.7
2014	7	10.3	8.8	2	13.9	14.6	2,174	11.1	7.6
2015	2	2.9	2.1	1	6.8	4.2	2,185	11.0	7.4
2016	11	16.0	11.5	3	20.5	22.3	2,454	12.1	8.2
2017	6	8.7	6.4	2	13.6	11.3	2,618	12.7	8.5
	Homicide (13,10T)								
2013	8	11.8	13.1	0	0.0	0.0	1,143	5.9	6.2
2014	3	4.4	6.1	1	6.9	9.2	1,139	5.8	6.2
2015	8	11.7	11.8	5	34.1	32.5	1,185	6.0	6.3
2016	9	13.1	15.1	0	0.0	0.0	1,292	6.4	6.9
2017	4	5.8	6.1	3	20.3	22.2	1,250	6.1	6.5

* All top ten rankings for both Columbia County and Hamilton County are shown in this table. The rankings are based on the total number of deaths for each county for 2013-2017. Numbers in ()'s are the 2013-2017 ranking for each county, the Columbia County Ranking is first then the Hamilton County Ranking. If there is a T at the end that cause of death tied in number of deaths with another cause of death.

** MV Crashes are a subset of unintentional injuries and therefore do not have a number ranking.

Source: Florida Department of Health, Office of Health Statistics & Assessment, Bureau of Vital Statistics, reports generated by WellFlorida; using Health Indicators Query System; <http://www.flhealthcharts.com>; (February 11, 2019).

Prepared by: WellFlorida Council, 2019.



TABLE 69. TOP CAUSES OF DEATH RATES FOR WHITE RACES, COLUMBIA COUNTY, HAMILTON COUNTY AND FLORIDA, 2013-2017. *

Year	Columbia County			Hamilton County			Florida		
	Total Deaths	Crude Rate	Age Adjusted Rate	Total Deaths	Crude Rate	Age Adjusted Rate	Total Deaths	Crude Rate	Age Adjusted Rate
All Causes									
2013	677	1,284.2	967.8	104	1,153.5	925.3	157,225	1,040.8	667.5
2014	676	1,271.2	940.5	107	1,189.8	908.6	161,482	1,056.9	669.0
2015	629	1,177.8	847.0	102	1,106.7	829.4	166,393	1,074.0	672.5
2016	659	1,226.7	880.7	88	964.4	714.5	170,967	1,087.4	679.5
2017	723	1,336.8	977.3	132	1,432.4	1,039.1	176,022	1,104.0	682.7
Cancer (1, 2)									
2013	148	280.7	202.5	22	244.0	168.2	37,332	247.1	159.3
2014	167	314.0	219.7	32	355.8	251.0	37,229	243.7	155.0
2015	150	280.9	192.9	25	271.2	191.1	38,410	247.9	155.3
2016	171	318.3	216.1	19	208.2	154.9	38,614	245.6	151.9
2017	185	342.0	242.4	28	303.9	201.8	39,036	244.8	149.6
Heart Disease (2, 1)									
2013	128	242.8	179.2	26	288.4	186.8	37,350	247.2	150.5
2014	147	276.4	200.8	28	311.4	206.7	38,603	252.7	150.6
2015	124	232.2	165.4	24	260.4	168.4	39,868	257.3	151.5
2016	154	286.7	204.2	23	252.1	200.8	39,993	254.4	148.4
2017	150	277.3	201.5	43	466.6	219.0	40,311	252.8	146.2
CLRD (3, 3)									
2013	68	129.0	91.5	7	77.6	57.8	10,594	70.1	42.8
2014	55	103.4	73.5	8	89.0	56.6	10,300	67.4	40.6
2015	55	103.0	69.2	12	130.2	93.3	10,911	70.4	41.5
2016	57	106.1	72.0	8	87.7	52.4	11,092	70.5	41.2
2017	60	110.9	74.7	8	86.8	62.8	11,644	73.0	42.0

* All top ten rankings for both Columbia County and Hamilton County are shown in this table. The rankings are based on the total number of deaths for each county for 2013-2017. Numbers in ()'s are the 2013-2017 ranking for each county, the Columbia County Ranking is first then the Hamilton County Ranking. If there is a T at the end that cause of death tied in number of deaths with another cause of death.

** MV Crashes are a subset of unintentional injuries and therefore do not have a number ranking.

Source: Florida Department of Health, Office of Health Statistics & Assessment, Bureau of Vital Statistics, reports generated by WellFlorida; using Health Indicators Query System; <http://www.flhealthcharts.com>; (February 11, 2019).

Prepared by: WellFlorida Council, 2019.



TABLE 69 CONT. TOP CAUSES OF DEATHS RATES FOR WHITE RACES, COLUMBIA COUNTY, HAMILTON COUNTY AND FLORIDA, 2013-2017. *

Year	Columbia County			Hamilton County			Florida		
	Total Deaths	Crude Rate	Age Adjusted Rate	Total Deaths	Crude Rate	Age Adjusted Rate	Total Deaths	Crude Rate	Age Adjusted Rate
	Unintentional Injuries (4, 4)								
2013	47	89.2	83.1	7	77.6	73.8	7,535	49.9	41.5
2014	33	62.1	54.6	4	44.5	37.1	7,963	52.1	43.5
2015	35	65.5	61.6	10	108.5	83.8	9,004	58.1	49.2
2016	33	61.4	51.3	5	54.8	43.1	10,949	69.6	60.9
2017	45	83.2	70.9	9	97.7	99.3	11,086	69.5	60.6
	MV Crashes **								
2013	19	36.0	34.6	1.0	11.1	11.6	1,977	13.1	12.5
2014	13	24.4	24.9	1.0	11.1	10.4	2,020	13.2	12.7
2015	19	35.6	34.6	4.0	43.4	36.2	2,329	15.0	14.4
2016	5	9.3	8.1	2.0	21.9	22.2	2,579	16.4	15.8
2017	15	27.7	26.2	4.0	43.4	42.8	2,535	15.9	15.1
	Stroke (5, 5)								
2013	34	64.5	46.0	6	66.5	55.9	7,273	48.1	29.1
2014	33	62.1	47.0	6	66.7	51.6	8,106	53.1	31.3
2015	50	93.6	65.8	0	0.0	0.0	9,690	62.5	35.8
2016	23	42.8	29.7	3	32.9	23.3	10,085	64.1	36.5
2017	30	55.5	39.4	3	32.6	21.2	10,587	66.4	37.2
	Diabetes (6, 6)								
2013	27	51.2	36.4	0	0.0	0.0	4,023	26.6	17.1
2014	28	52.7	37.2	2	22.2	16.3	4,147	27.1	17.4
2015	19	35.6	24.0	1	10.8	9.7	4,178	27.0	16.9
2016	32	59.6	41.2	7	76.7	58.9	4,495	28.6	17.9
2017	21	38.8	30.8	4	43.4	27.0	4,732	29.7	18.3

* All top ten rankings for both Columbia County and Hamilton County are shown in this table. The rankings are based on the total number of deaths for each county for 2013-2017. Numbers in ()'s are the 2013-2017 ranking for each county, the Columbia County Ranking is first then the Hamilton County Ranking. If there is a T at the end that cause of death tied in number of deaths with another cause of death.

** MV Crashes are a subset of unintentional injuries and therefore do not have a number ranking.

Source: Florida Department of Health, Office of Health Statistics & Assessment, Bureau of Vital Statistics, reports generated by WellFlorida; using Health Indicators Query System; <http://www.flhealthcharts.com>; (February 11, 2019).

Prepared by: WellFlorida Council, 2019.



TABLE 69 CONT. TOP CAUSES OF DEATHS RATES FOR WHITE RACES, COLUMBIA COUNTY, HAMILTON COUNTY AND FLORIDA, 2013-2017. *

Year	Columbia County			Hamilton County			Florida		
	Total Deaths	Crude Rate	Age Adjusted Rate	Total Deaths	Crude Rate	Age Adjusted Rate	Total Deaths	Crude Rate	Age Adjusted Rate
Alzheimer's Disease (7, 8T)									
2013	14	26.6	20.5	4	44.4	39.5	4,699	31.1	17.6
2014	12	22.6	17.2	3	33.4	29.2	5,416	35.4	19.6
2015	12	22.5	16.2	1	10.8	9.0	6,470	41.8	22.7
2016	13	24.2	17.3	0	0.0	0.0	6,631	42.2	22.7
2017	10	18.5	13.0	1	10.9	8.4	6,465	40.5	21.7
Liver Disease (8, 11T)									
2013	7	13.3	10.6	2	22.2	16.6	2,459	16.3	12.0
2014	14	26.3	17.1	0	0.0	0.0	2,790	18.3	13.3
2015	15	28.1	20.5	2	21.7	12.0	2,814	18.2	13.1
2016	11	20.5	17.6	1	11.0	10.7	2,956	18.8	13.5
2017	9	16.6	12.2	0	0.0	0.0	2,807	17.6	12.7
Suicide (9, 10)									
2013	12	22.8	20.2	1	11.1	6.5	2,648	17.5	15.6
2014	14	26.3	25.3	2	22.2	21.0	2,717	17.8	15.7
2015	9	16.9	16.1	1	10.8	12.5	2,916	18.8	16.7
2016	9	16.8	17.9	2	21.9	17.5	2,844	18.1	16.0
2017	11	20.3	18.1	0	0.0	0.0	2,916	18.3	16.1
Influenza and Pneumonia (10, 7)									
2013	10	19.0	14.2	5	55.5	55.7	2,260	15.0	9.2
2014	11	20.7	14.9	2	22.2	19.9	2,321	15.2	9.5
2015	4	7.5	5.1	3	32.5	26.9	2,319	15.0	8.9
2016	8	14.9	10.6	2	21.9	14.1	2,405	15.3	9.3
2017	10	18.5	12.3	0	0.0	0.0	2,644	16.6	9.6
Nephritis (11,8T)									
2013	9	17.1	12.4	2	22.2	20.1	2,470	16.4	10.0
2014	6	11.3	8.4	1	11.1	9.9	2,411	15.8	9.5
2015	9	16.9	12.1	2	21.7	17.9	2,484	16.0	9.6
2016	10	18.6	13.5	1	11.0	5.8	2,459	15.6	9.2
2017	7	12.9	7.9	3	32.6	23.2	2,470	15.5	9.1

* All top ten rankings for both Columbia County and Hamilton County are shown in this table. The rankings are based on the total number of deaths for each county for 2013-2017. Numbers in (I)'s are the 2013-2017 ranking for each county, the Columbia County Ranking is first then the Hamilton County Ranking. If there is a T at the end that cause of death tied in number of deaths with another cause of death.

** MV Crashes are a subset of unintentional injuries and therefore do not have a number ranking.

Source: Florida Department of Health, Office of Health Statistics & Assessment, Bureau of Vital Statistics, reports generated by WellFlorida; using Health Indicators Query System; <http://www.flhealthcharts.com>; (February 11, 2019).

Prepared by: WellFlorida Council, 2019.



TABLE 70. TOP CAUSES OF DEATH RATES FOR BLACK RACES, COLUMBIA COUNTY, HAMILTON COUNTY AND FLORIDA, 2013-2017. *

Year	Columbia County			Hamilton County			Florida		
	Total Deaths	Crude Rate	Age Adjusted Rate	Total Deaths	Crude Rate	Age Adjusted Rate	Total Deaths	Crude Rate	Age Adjusted Rate
All Causes									
2013	99	797.6	1,011.1	33	668.2	824.1	19,432	603.6	764.3
2014	90	725.6	891.8	43	873.8	1,111.4	19,896	606.9	752.8
2015	105	842.0	964.1	41	832.8	976.3	20,964	626.7	755.1
2016	105	836.2	988.4	39	781.1	952.1	22,093	648.1	762.4
2017	113	894.6	1,077.5	42	842.4	916.4	22,814	657.4	755.9
Cancer (1, 2)									
2013	29	233.6	296.3	7	141.7	131.4	4,232	131.5	163.8
2014	20	161.3	173.5	10	203.2	265.8	4,203	128.2	156.5
2015	25	200.5	231.4	6	121.9	130.9	4,524	135.2	159.4
2016	17	135.4	151.8	11	220.3	257.0	4,603	135.0	155.8
2017	26	205.8	226.6	10	200.6	217.1	4,781	137.8	154.6
Heart Disease (2, 1)									
2013	15	120.9	140.5	8	162.0	202.9	4,199	130.4	171.5
2014	25	201.6	258.5	13	264.2	337.6	4,400	134.2	173.2
2015	15	120.3	146.1	8	162.5	202.5	4,494	134.4	167.2
2016	26	207.1	256.3	12	240.3	301.9	4,825	141.5	172.1
2017	29	229.6	284.6	11	220.6	272.1	4,935	142.2	167.6
Stroke (3, 4T)									
2013	5	40.3	61.1	2	40.5	70.1	1,129	35.1	47.7
2014	6	48.4	57.5	0	0.0	0.0	1,275	38.9	50.6
2015	6	48.1	52.3	2	40.6	54.4	1,442	43.1	56.0
2016	9	71.7	83.2	2	40.1	56.0	1,454	42.7	54.1
2017	4	31.7	41.3	2	40.1	45.2	1,626	46.9	57.8

* All top ten rankings for both Columbia County and Hamilton County are shown in this table. The rankings are based on the total number of deaths for each county for 2013-2017. Numbers in ()'s are the 2013-2017 ranking for each county, the Columbia County Ranking is first then the Hamilton County Ranking. If there is a T at the end that cause of death tied in number of deaths with another cause of death.

** MV Crashes are a subset of unintentional injuries and therefore do not have a number ranking.

Source: Florida Department of Health, Office of Health Statistics & Assessment, Bureau of Vital Statistics, reports generated by WellFlorida; using Health Indicators Query System; <http://www.flhealthcharts.com>; (February 11, 2019).

Prepared by: WellFlorida Council, 2019.



TABLE 70 CONT. TOP CAUSES OF DEATHS RATES FOR BLACK RACES, COLUMBIA COUNTY, HAMILTON COUNTY AND FLORIDA, 2013-2017. *

Year	Columbia County			Hamilton County			Florida		
	Total Deaths	Crude Rate	Age Adjusted Rate	Total Deaths	Crude Rate	Age Adjusted Rate	Total Deaths	Crude Rate	Age Adjusted Rate
	Unintentional Injuries (4, 8)								
2013	3	24.2	32.2	1	20.2	20.8	799	24.8	26.7
2014	3	24.2	37.5	2	40.6	40.0	927	28.3	30.2
2015	8	64.2	63.1	0	0.0	0.0	1,069	32.0	33.7
2016	4	31.9	28.5	2	40.1	38.4	1,259	36.9	38.4
2017	10	79.2	81.8	2	40.1	36.3	1,382	39.8	40.8
	MV Crashes **								
2013	3	24.2	32.2	0	0.0	0.0	361	11.2	11.5
2014	2	16.1	23.8	0	0.0	0.0	373	11.4	11.6
2015	5	40.1	38.4	0	0.0	0.0	502	15.0	15.0
2016	0	0.0	0.0	1	20.0	16.8	528	15.5	15.5
2017	4	31.7	30.9	0	0.0	0.0	529	15.2	15.1
	CLRD (5, 3)								
2013	9	72.5	107.0	2	40.5	59.6	607	18.9	25.4
2014	3	24.2	26.1	4	81.3	111.5	663	20.2	26.5
2015	3	24.1	39.4	1	20.3	22.2	630	18.8	23.9
2016	5	39.8	55.5	1	20.0	21.5	735	21.6	26.6
2017	6	47.5	57.7	4	80.2	84.4	757	21.8	26.1
	Diabetes (6, 4T)								
2013	4	32.2	44.5	0	0.0	0.0	1,058	32.9	42.0
2014	7	56.4	67.2	0	0.0	0.0	1,046	31.9	40.0
2015	5	40.1	44.0	3	60.9	71.2	1,056	31.6	38.2
2016	3	23.9	33.6	1	20.0	22.4	1,107	32.5	37.6
2017	6	47.5	57.7	4	80.2	69.7	1,234	35.6	40.8

* All top ten rankings for both Columbia County and Hamilton County are shown in this table. The rankings are based on the total number of deaths for each county for 2013-2017. Numbers in ()'s are the 2013-2017 ranking for each county, the Columbia County Ranking is first then the Hamilton County Ranking. If there is a T at the end that cause of death tied in number of deaths with another cause of death.

** MV Crashes are a subset of unintentional injuries and therefore do not have a number ranking.

Source: Florida Department of Health, Office of Health Statistics & Assessment, Bureau of Vital Statistics, reports generated by WellFlorida; using Health Indicators Query System; <http://www.flhealthcharts.com>; (February 11, 2019).

Prepared by: WellFlorida Council, 2019.



TABLE 70 CONT. TOP CAUSES OF DEATHS RATES FOR BLACK RACES, COLUMBIA COUNTY, HAMILTON COUNTY AND FLORIDA, 2013-2017. *

Year	Columbia County			Hamilton County			Florida		
	Total Deaths	Crude Rate	Age Adjusted Rate	Total Deaths	Crude Rate	Age Adjusted Rate	Total Deaths	Crude Rate	Age Adjusted Rate
Nephritis (7, 4T)									
2013	4	32.2	43.1	0	0.0	0.0	580	18.0	24.0
2014	6	48.4	62.9	4	81.3	98.6	552	16.8	21.4
2015	4	32.1	37.9	4	81.3	101.2	638	19.1	23.5
2016	0	0.0	0.0	0	0.0	0.0	585	17.2	20.7
2017	3	23.8	35.7	0	0.0	0.0	600	17.3	20.2
Homicide (8, 4T)									
2013	5	40.3	39.0	0	0.0	0.0	567	17.6	16.8
2014	2	16.1	20.4	1	20.3	27.3	552	16.8	16.1
2015	3	24.1	18.2	5	101.6	102.4	628	18.8	17.9
2016	4	31.9	32.0	0	0.0	0.0	653	19.2	18.5
2017	2	15.8	13.5	2	40.1	42.7	646	18.6	17.9
HIV (9T, 12)									
2013	4	32.2	33.1	2	40.5	37.5	553	17.2	18.0
2014	1	8.1	10.2	1	20.3	21.2	519	15.8	16.5
2015	0	0.0	0.0	0	0.0	0.0	482	14.4	14.9
2016	3	23.9	23.2	0	0.0	0.0	495	14.5	15.0
2017	1	7.9	7.8	0	0.0	0.0	443	12.8	13.0
Septicemia (9T, 14T)									
2013	2	16.1	19.8	1	20.2	35.0	326	10.1	13.2
2014	1	8.1	13.6	0	0.0	0.0	342	10.4	13.0
2015	4	32.1	36.2	0	0.0	0.0	360	10.8	13.3
2016	1	8.0	8.5	0	0.0	0.0	403	11.8	14.1
2017	1	7.9	10.8	0	0.0	0.0	359	10.3	12.1

* All top ten rankings for both Columbia County and Hamilton County are shown in this table. The rankings are based on the total number of deaths for each county for 2013-2017. Numbers in (I)'s are the 2013-2017 ranking for each county, the Columbia County Ranking is first then the Hamilton County Ranking. If there is a T at the end that cause of death tied in number of deaths with another cause of death.

** MV Crashes are a subset of unintentional injuries and therefore do not have a number ranking.

Source: Florida Department of Health, Office of Health Statistics & Assessment, Bureau of Vital Statistics, reports generated by WellFlorida; using Health Indicators Query System; <http://www.flhealthcharts.com>; (February 11, 2019).

Prepared by: WellFlorida Council, 2019.



TABLE 70 CONT. TOP CAUSES OF DEATHS RATES FOR BLACK RACES, COLUMBIA COUNTY, HAMILTON COUNTY AND FLORIDA, 2013-2017. *

Year	Columbia County			Hamilton County			Florida		
	Total Deaths	Crude Rate	Age Adjusted Rate	Total Deaths	Crude Rate	Age Adjusted Rate	Total Deaths	Crude Rate	Age Adjusted Rate
	Alzheimer's Disease(11T,9)								
2013	1	8.1	13.1	2	40.5	53.5	301	9.3	14.8
2014	0	0.0	0.0	0	0.0	0.0	333	10.2	15.5
2015	3	24.1	31.4	2	40.6	49.4	438	13.1	19.5
2016	0	0.0	0.0	0	0.0	0.0	417	12.2	17.5
2017	1	7.9	10.8	1	20.1	27.2	401	11.6	16.0
	Hypertension (11T,10T)								
2013	1	8.1	13.1	1	20.2	26.7	387	12.0	16.0
2014	1	8.1	7.3	1	20.3	33.5	392	12.0	15.6
2015	1	8.0	6.3	0	0.0	0.0	380	11.4	14.2
2016	2	15.9	17.1	2	40.1	60.6	457	13.4	16.4
2017	0	0.0	0.0	0	0.0	0.0	448	12.9	15.3
	Influenza & Pneumonia (19T, 10T)								
2013	1	8.1	13.1	0	0.0	0.0	325	10.1	13.0
2014	0	0.0	0.0	2	40.6	53.5	294	9.0	11.8
2015	1	8.0	14.1	1	20.3	14.8	294	8.8	11.3
2016	0	0.0	0.0	1	20.0	15.0	345	10.1	12.3
2017	0	0.0	0.0	0	0.0	0.0	324	9.3	11.3

* All top ten rankings for both Columbia County and Hamilton County are shown in this table. The rankings are based on the total number of deaths for each county for 2013-2017. Numbers in ()'s are the 2013-2017 ranking for each county, the Columbia County Ranking is first then the Hamilton County Ranking. If there is a T at the end that cause of death tied in number of deaths with another cause of death.

** MV Crashes are a subset of unintentional injuries and therefore do not have a number ranking.

Source: Florida Department of Health, Office of Health Statistics & Assessment, Bureau of Vital Statistics, reports generated by WellFlorida; using Health Indicators Query System; <http://www.flhealthcharts.com>; (February 11, 2019).

Prepared by: WellFlorida Council, 2019.



TABLE 71. TOP CAUSES OF DEATHS RATES FOR HISPANICS, COLUMBIA COUNTY, HAMILTON COUNTY AND FLORIDA, 2013-2017. *

Year	Columbia County			Hamilton County			Florida		
	Total Deaths	Crude Rate	Age Adjusted Rate	Total Deaths	Crude Rate	Age Adjusted Rate	Total Deaths	Crude Rate	Age Adjusted Rate
All Causes									
2013	13	372.5	619.7	3	236.6	599.3	20,950	466.4	538.4
2014	11	304.7	413.5	6	468.4	1,068.6	22,014	475.3	535.6
2015	14	369.6	472.7	5	375.1	717.3	23,449	489.4	536.7
2016	16	406.6	570.2	5	374.3	729.9	25,051	504.8	540.1
2017	7	169.0	224.1	2	149.0	508.0	26,340	512.9	538.1
Cancer (1T, 3T)									
2013	2	57.3	76.6	0	0.0	0.0	4,774	106.3	120.8
2014	2	55.4	77.8	2	156.1	452.5	5,102	110.2	122.9
2015	4	105.6	135.6	0	0.0	0.0	5,220	108.9	118.6
2016	6	152.5	198.3	0	0.0	0.0	5,579	112.4	120.0
2017	1	24.1	30.7	0	0.0	0.0	5,705	111.1	116.4
Heart Disease (1T, 1)									
2013	5	143.3	252.5	0	0.0	0.0	5,086	113.2	133.5
2014	4	110.8	165.2	1	78.1	188.7	5,421	117.0	134.3
2015	2	52.8	64.9	1	75.0	52.1	5,677	118.5	131.7
2016	2	50.8	80.5	2	149.7	248.9	5,949	119.9	129.6
2017	2	48.3	77.2	2	149.0	508.0	6,091	118.6	125.4
Unintentional Injuries (3, 3T)									
2013	0	0.0	0.0	0	0.0	0.0	1,037	23.1	24.2
2014	1	27.7	45.6	1	78.1	110.5	1,150	24.8	25.5
2015	2	52.8	87.3	1	75.0	173.8	1,376	28.7	29.2
2016	4	101.7	122.6	0	0.0	0.0	1,742	35.1	35.2
2017	0	0.0	0.0	0	0.0	0.0	1,770	34.5	34.3
MV Crashes **									
2013	0	0.0	0.0	0	0.0	0.0	452	10.1	10.1
2014	0	0.0	0.0	0	0.0	0.0	499	10.8	10.7
2015	2	52.8	87.3	1	75.0	173.8	627	13.1	12.9
2016	0	0.0	0.0	0	0.0	0.0	671	13.5	13.4
2017	0	0.0	0.0	0	0.0	0.0	677	13.2	13.0

* All top ten rankings for both Columbia County and Hamilton County are shown in this table. The rankings are based on the total number of deaths for each county for 2013-2017. Numbers in (I)'s are the 2013-2017 ranking for each county, the Columbia County Ranking is first then the Hamilton County Ranking. If there is a T at the end that cause of death tied in number of deaths with another cause of death.

** MV Crashes are a subset of unintentional injuries and therefore do not have a number ranking.

Source: Florida Department of Health, Office of Health Statistics & Assessment, Bureau of Vital Statistics, reports generated by WellFlorida; using Health Indicators Query System; <http://www.flhealthcharts.com>; (February 11, 2019).

Prepared by: WellFlorida Council, 2019.



TABLE 71 CONT. TOP CAUSES OF DEATHS RATES FOR HISPANICS, COLUMBIA COUNTY, HAMILTON COUNTY AND FLORIDA, 2013-2017. *

Year	Columbia County			Hamilton County			Florida		
	Total Deaths	Crude Rate	Age Adjusted Rate	Total Deaths	Crude Rate	Age Adjusted Rate	Total Deaths	Crude Rate	Age Adjusted Rate
Diabetes (4, 5T)									
2013	0.0	0.0	0.0	0	0.0	0.0	697	15.5	17.9
2014	1	27.7	30.1	0	0.0	0.0	725	15.7	17.7
2015	2	52.8	60.1	0	0.0	0.0	839	17.5	19.2
2016	1	25.4	45.3	1	74.9	249.1	861	17.3	18.6
2017	0.0	0.0	0.0	0	0.0	0.0	971	18.9	19.8
Stroke (5T, 5T)									
2013	1	28.7	55.4	0	0.0	0.0	1,043	23.2	27.4
2014	0.0	0.0	0.0	1	78.1	263.8	1,249	27.0	31.1
2015	1	26.4	39.1	0	0.0	0.0	1,626	33.9	37.9
2016	0.0	0.0	0.0	0	0.0	0.0	1,730	34.9	38.0
2017	0.0	0.0	0.0	0	0.0	0.0	1,839	35.8	37.9
CLRD (5T, 5T)									
2013	2	57.3	104.7	0	0.0	0.0	923	20.5	24.6
2014	0.0	0.0	0.0	0	0.0	0.0	909	19.6	22.8
2015	0.0	0.0	0.0	0	0.0	0.0	975	20.3	23.0
2016	0.0	0.0	0.0	1	74.9	188.7	1,023	20.6	22.8
2017	0.0	0.0	0.0	0	0.0	0.0	1,203	23.4	25.0
Suicide (5T,---)									
2013	0.0	0.0	0.0	0	0.0	0.0	303	6.7	6.9
2014	1	27.7	30.1	0	0.0	0.0	360	7.8	7.9
2015	1	26.4	20.9	0	0.0	0.0	384	8.0	8.1
2016	0.0	0.0	0.0	0	0.0	0.0	365	7.4	7.3
2017	0.0	0.0	0.0	0	0.0	0.0	380	7.4	7.3
Perinatal Period Conditions (8T,2)									
2013	0	0.0	0.0	0	0.0	0.0	131	2.9	3.1
2014	0	0.0	0.0	1	78.1	53.1	152	3.3	3.5
2015	0	0.0	0.0	1	75.0	37.3	171	3.6	3.8
2016	0	0.0	0.0	1	74.9	43.2	188	3.8	4.1
2017	1	24.1	24.2	0	0.0	0.0	174	3.4	3.7

* All top ten rankings for both Columbia County and Hamilton County are shown in this table. The rankings are based on the total number of deaths for each county for 2013-2017. Numbers in ()'s are the 2013-2017 ranking for each county, the Columbia County Ranking is first then the Hamilton County Ranking. If there is a T at the end that cause of death tied in number of deaths with another cause of death.

** MV Crashes are a subset of unintentional injuries and therefore do not have a number ranking.

Source: Florida Department of Health, Office of Health Statistics & Assessment, Bureau of Vital Statistics, reports generated by WellFlorida; using Health Indicators Query System; <http://www.flhealthcharts.com>; (February 11, 2019).

Prepared by: WellFlorida Council, 2019.



TABLE 72. TOP CAUSES OF DEATH RATES FOR MALES, COLUMBIA COUNTY, HAMILTON COUNTY AND FLORIDA, 2013-2017. *

Year	Columbia County			Hamilton County			Florida		
	Total Deaths	Crude Rate	Age Adjusted Rate	Total Deaths	Crude Rate	Age Adjusted Rate	Total Deaths	Crude Rate	Age Adjusted Rate
All Causes									
2013	403	1,149.3	1,063.0	70	826.4	1,004.6	93,066	985.8	805.1
2014	406	1,153.0	1,031.9	77	922.5	1,047.9	96,337	1,006.5	807.2
2015	434	1,225.7	1,064.7	73	868.3	925.4	100,587	1,034.3	817.4
2016	415	1,163.3	1,007.7	78	921.2	946.4	103,450	1,046.3	819.1
2017	439	1,222.7	1,073.7	91	1,062.7	1,078.0	107,124	1,066.7	823.3
Cancer (1,2)									
2013	101	288.0	257.4	16	188.9	177.5	22,922	242.8	191.1
2014	110	312.4	258.3	21	251.6	273.7	22,859	238.8	184.6
2015	104	293.7	242.2	19	226.0	243.6	23,821	244.9	185.6
2016	104	291.5	235.3	21	248.0	253.5	23,824	241.0	180.0
2017	107	298.0	247.0	20	233.6	235.8	24,321	242.2	178.1
Heart Disease (2, 1)									
2013	83	236.7	215.7	19	224.3	285.3	22,939	243.0	195.3
2014	92	261.3	227.9	25	299.5	347.3	23,791	248.6	195.1
2015	80	225.9	196.9	21	249.8	276.3	24,833	255.3	197.0
2016	94	263.5	227.7	22	259.8	255.2	24,887	251.7	191.0
2017	93	259.0	231.7	31	362.0	382.3	25,689	255.8	191.1
CLRD (3,4)									
2013	34	97.0	88.2	3	35.4	53.5	5,362	56.8	44.9
2014	25	71.0	64.3	5	59.9	53.9	5,172	54.0	41.7
2015	31	87.6	74.8	4	47.6	56.0	5,512	56.7	42.7
2016	31	86.9	75.4	6	70.9	64.4	5,656	57.2	42.4
2017	35	97.5	82.9	4	46.7	44.1	5,921	59.0	42.8

* All top ten rankings for both Columbia County and Hamilton County are shown in this table. The rankings are based on the total number of deaths for each county for 2013-2017. Numbers in ()'s are the 2013-2017 ranking for each county, the Columbia County Ranking is first then the Hamilton County Ranking. If there is a T at the end that cause of death tied in number of deaths with another cause of death.

** MV Crashes are a subset of unintentional injuries and therefore do not have a number ranking.

Source: Florida Department of Health, Office of Health Statistics & Assessment, Bureau of Vital Statistics, reports generated by WellFlorida; using Health Indicators Query System; <http://www.flhealthcharts.com>; (February 11, 2019).

Prepared by: WellFlorida Council, 2019.



TABLE 72 CONT. TOP CAUSES OF DEATHS RATES FOR MALES, COLUMBIA COUNTY, HAMILTON COUNTY AND FLORIDA, 2013-2017. *

Year	Columbia County			Hamilton County			Florida		
	Total Deaths	Crude Rate	Age Adjusted Rate	Total Deaths	Crude Rate	Age Adjusted Rate	Total Deaths	Crude Rate	Age Adjusted Rate
	Unintentional Injuries (4,3)								
2013	26	74.2	70.1	3	35.4	53.9	5,294	56.1	52.0
2014	26	73.8	70.9	5	59.9	55.2	5,737	59.9	55.6
2015	35	98.8	92.5	8	95.2	84.2	6,543	67.3	62.8
2016	20	56.1	50.8	4	47.2	51.2	8,117	82.1	77.6
2017	35	97.5	90.8	7	81.7	93.9	8,385	83.5	78.5
	MV Crashes **								
2013	11	31.4	29.7	0	0.0	0.0	1,724	25.3	17.6
2014	10	28.4	28.4	1	12.0	11.5	1,816	25.3	18.4
2015	21	59.3	55.8	3	35.7	26.0	2,161	54.8	21.4
2016	2	5.6	4.8	2	23.6	26.5	2,326	9.1	22.7
2017	15	41.8	40.6	4	46.7	47.3	2,347	42.7	22.4
	Stroke (5,5)								
2013	14	39.9	37.5	3	35.4	51.6	3,786	40.1	32.3
2014	25	71.0	67.7	3	35.9	39.8	4,070	42.5	33.3
2015	26	73.4	62.5	1	11.9	21.8	4,822	49.6	38.1
2016	17	47.7	40.6	2	23.6	28.6	5,010	50.7	38.4
2017	14	39.0	34.1	1	11.7	8.3	5,231	52.1	38.9
	Diabetes (6,7)								
2013	14	39.9	34.3	0	0.0	0.0	2,919	30.9	24.7
2014	18	51.1	45.8	2	24.0	36.6	3,026	31.6	24.7
2015	23	65.0	51.9	1	11.9	15.8	3,163	32.5	24.9
2016	16	44.9	37.3	2	23.6	20.9	3,367	34.1	25.9
2017	19	52.9	48.4	3	35.0	26.0	3,566	35.5	26.6

* All top ten rankings for both Columbia County and Hamilton County are shown in this table. The rankings are based on the total number of deaths for each county for 2013-2017. Numbers in ()'s are the 2013-2017 ranking for each county, the Columbia County Ranking is first then the Hamilton County Ranking. If there is a T at the end that cause of death tied in number of deaths with another cause of death.

** MV Crashes are a subset of unintentional injuries and therefore do not have a number ranking.

Source: Florida Department of Health, Office of Health Statistics & Assessment, Bureau of Vital Statistics, reports generated by WellFlorida; using Health Indicators Query System; <http://www.flhealthcharts.com>; (February 11, 2019).

Prepared by: WellFlorida Council, 2019.



TABLE 72 CONT. TOP CAUSES OF DEATHS RATES FOR MALES, COLUMBIA COUNTY, HAMILTON COUNTY AND FLORIDA, 2013-2017. *

Year	Columbia County			Hamilton County			Florida		
	Total Deaths	Crude Rate	Age Adjusted Rate	Total Deaths	Crude Rate	Age Adjusted Rate	Total Deaths	Crude Rate	Age Adjusted Rate
	Suicide (7,14T)								
2013	10	28.5	26.9	1	11.8	10.5	2,206	23.4	21.6
2014	9	25.6	26.5	0	0.0	0.0	2,277	23.8	21.9
2015	10	28.2	27.5	0	0.0	0.0	2,412	24.8	22.8
2016	8	22.4	23.3	2	23.6	35.3	2,345	23.7	21.7
2017	7	19.5	17.3	0	0.0	0.0	2,474	24.6	22.5
	Liver Disease (8,8T)								
2013	3	8.6	7.7	2	23.6	21.4	1,725	18.3	14.9
2014	9	25.6	19.3	1	12.0	11.5	1,939	20.3	16.2
2015	8	22.6	19.0	2	23.8	17.3	1,936	19.9	15.8
2016	6	16.8	15.1	1	11.8	12.0	2,084	21.1	16.7
2017	8	22.3	17.8	0	0.0	0.0	2,012	20.0	15.7
	Influenza & Pneumonia (9,13)								
2013	7	20.0	16.6	3	35.4	33.4	1,317	14.0	11.3
2014	5	14.2	11.8	0	0.0	0.0	1,363	14.2	11.4
2015	5	14.1	14.5	0	0.0	0.0	1,384	14.2	11.0
2016	8	22.4	19.6	1	11.8	9.0	1,421	14.4	11.1
2017	5	13.9	11.1	0	0.0	0.0	1,539	15.3	11.5
	Nephritis (10,6)								
2013	6	17.1	15.9	2	23.6	27.2	1,681	17.8	14.3
2014	5	14.2	15.8	3	35.9	48.6	1,691	17.7	13.9
2015	8	22.6	20.9	1	11.9	9.2	1,768	18.2	14.1
2016	4	11.2	10.4	1	11.8	9.0	1,682	17.0	12.8
2017	6	16.7	13.0	2	23.4	22.9	1,707	17.0	12.7

* All top ten rankings for both Columbia County and Hamilton County are shown in this table. The rankings are based on the total number of deaths for each county for 2013-2017. Numbers in ()'s are the 2013-2017 ranking for each county, the Columbia County Ranking is first then the Hamilton County Ranking. If there is a T at the end that cause of death tied in number of deaths with another cause of death.

** MV Crashes are a subset of unintentional injuries and therefore do not have a number ranking.

Source: Florida Department of Health, Office of Health Statistics & Assessment, Bureau of Vital Statistics, reports generated by WellFlorida; using Health Indicators Query System; <http://www.flhealthcharts.com>; (February 11, 2019).

Prepared by: WellFlorida Council, 2019.



TABLE 72 CONT. TOP CAUSES OF DEATHS RATES FOR MALES, COLUMBIA COUNTY, HAMILTON COUNTY AND FLORIDA, 2013-2017. *

Year	Columbia County			Hamilton County			Florida		
	Total Deaths	Crude Rate	Age Adjusted Rate	Total Deaths	Crude Rate	Age Adjusted Rate	Total Deaths	Crude Rate	Age Adjusted Rate
Alzheimer's Disease (11,8T)									
2013	5	14.3	14.5	2	23.6	53.5	1,721	18.2	14.8
2014	5	14.2	15.3	1	12.0	15.7	1,932	20.2	15.9
2015	7	19.8	19.2	2	23.8	31.0	2,377	24.4	18.8
2016	6	16.8	16.8	0	0.0	0.0	2,432	24.6	18.6
2017	4	11.1	11.1	1	11.7	14.7	2,279	22.7	16.8
Hypertension (13T,8T)									
2013	2	5.7	5.4	0	0.0	0.0	960	10.2	8.2
2014	4	11.4	9.6	1	12.0	15.7	1,056	11.0	8.6
2015	2	5.6	4.8	1	11.9	8.2	1,039	10.7	8.2
2016	9	25.2	22.5	2	23.6	34.8	1,221	12.3	9.4
2017	3	8.4	6.4	2	23.4	20.6	1,276	12.7	9.5
Homicide (12,8T)									
2013	7	20.0	21.3	0	0.0	0.0	893	9.5	9.8
2014	2	5.7	7.5	1	12.0	15.1	900	9.4	9.8
2015	5	14.1	12.9	2	23.8	21.2	946	9.7	10.1
2016	6	16.8	19.3	0	0.0	0.0	1,009	10.2	10.8
2017	3	8.4	8.4	3	35.0	33.8	985	9.8	10.3

* All top ten rankings for both Columbia County and Hamilton County are shown in this table. The rankings are based on the total number of deaths for each county for 2013-2017. Numbers in (T)'s are the 2013-2017 ranking for each county, the Columbia County Ranking is first then the Hamilton County Ranking. If there is a T at the end that cause of death tied in number of deaths with another cause of death.

** MV Crashes are a subset of unintentional injuries and therefore do not have a number ranking.

Source: Florida Department of Health, Office of Health Statistics & Assessment, Bureau of Vital Statistics, reports generated by WellFlorida; using Health Indicators Query System; <http://www.flhealthcharts.com>; (February 11, 2019).

Prepared by: WellFlorida Council, 2019.



TABLE 73. TOP CAUSES OF DEATH RATES FOR FEMALES, COLUMBIA COUNTY, HAMILTON COUNTY AND FLORIDA, 2013-2017.

Year	Columbia County			Hamilton County			Florida		
	Total Deaths	Crude Rate	Age Adjusted Rate	Total Deaths	Crude Rate	Age Adjusted Rate	Total Deaths	Crude Rate	Age Adjusted Rate
All Causes									
2013	380	1,170.9	869.8	68	1,142.1	829.3	86,941	880.5	567.3
2014	372	1,137.3	826.5	76	1,254.7	898.2	88,697	886.3	564.2
2015	318	968.2	686.7	70	1,118.6	811.8	90,899	893.6	562.9
2016	358	1,084.4	772.2	52	838.8	612.7	93,785	906.7	570.2
2017	413	1,238.6	892.0	86	1,390.2	938.2	96,224	915.3	570.0
Cancer (1,2)									
2013	76	234.2	172.0	13	218.3	155.2	19,428	196.8	133.4
2014	84	256.8	186.0	21	346.7	256.6	19,471	194.6	130.4
2015	75	228.4	159.6	12	191.8	125.9	20,056	197.2	130.3
2016	86	260.5	181.4	10	161.3	133.5	20,413	197.3	129.1
2017	106	317.9	227.4	18	291.0	179.7	20,541	195.4	126.7
Heart Disease (2, 1)									
2013	62	191.0	140.9	16	268.7	192.5	19,309	195.6	117.5
2014	82	250.7	182.3	17	280.7	197.3	19,955	199.4	118.3
2015	64	194.9	130.7	11	175.8	119.0	20,366	200.2	117.2
2016	86	260.5	186.5	13	209.7	149.6	20,738	200.5	117.1
2017	91	272.9	189.7	24	388.0	254.9	20,470	194.7	112.8
CLRD (3,3)									
2013	43	132.5	94.5	6	100.8	63.2	5,966	60.4	38.0
2014	34	103.9	74.1	7	115.6	87.6	5,917	59.1	36.7
2015	27	82.2	55.5	9	143.8	94.9	6,173	60.7	37.0
2016	32	96.9	64.1	3	48.4	27.7	6,308	61.0	36.8
2017	33	99.0	62.7	8	129.3	79.3	6,669	63.4	37.8

* All top ten rankings for both Columbia County and Hamilton County are shown in this table. The rankings are based on the total number of deaths for each county for 2013-2017. Numbers in ()'s are the 2013-2017 ranking for each county, the Columbia County Ranking is first then the Hamilton County Ranking. If there is a T at the end that cause of death tied in number of deaths with another cause of death.

** MV Crashes are a subset of unintentional injuries and therefore do not have a number ranking.

Source: Florida Department of Health, Office of Health Statistics & Assessment, Bureau of Vital Statistics, reports generated by WellFlorida; using Health Indicators Query System; <http://www.flhealthcharts.com>; (February 11, 2019).

Prepared by: WellFlorida Council, 2019.



TABLE 73 CONT. TOP CAUSES OF DEATHS RATES FOR FEMALES, COLUMBIA COUNTY, HAMILTON COUNTY AND FLORIDA, 2013-2017. *

Year	Columbia County			Hamilton County			Florida		
	Total Deaths	Crude Rate	Age Adjusted Rate	Total Deaths	Crude Rate	Age Adjusted Rate	Total Deaths	Crude Rate	Age Adjusted Rate
	Stroke (4,4)								
2013	25	77.0	53.1	5	84.0	59.8	4,825	48.9	29.7
2014	14	42.8	31.6	4	66.0	37.6	5,535	55.3	32.9
2015	31	94.4	66.1	1	16.0	9.6	6,588	64.8	37.5
2016	15	45.4	30.8	3	48.4	30.7	6,833	66.1	37.8
2017	21	63.0	47.0	5	80.8	56.0	7,326	69.7	39.5
	Unintentional Injuries (5,5)								
2013	26	80.1	73.5	5	84.0	86.5	3,238	32.8	26.1
2014	11	33.6	28.3	2	33.0	29.0	3,391	33.9	26.6
2015	10	30.4	30.8	2	32.0	21.6	3,803	37.4	29.7
2016	18	54.5	44.3	4	64.5	48.3	4,405	42.6	34.8
2017	21	63.0	54.3	4	64.7	56.8	4,427	42.1	34.6
	MV Crashes **								
2013	13	40.1	38.6	1	16.8	19.6	688	36.4	6.6
2014	6	18.3	17.2	1	16.5	19.4	675	18.1	6.3
2015	4	12.2	13.4	1	16.0	8.9	784	12.8	7.4
2016	3	9.1	8.5	2	32.3	30.4	900	12.8	8.3
2017	4	12.0	14.0	0	0.0	0.0	837	10.1	7.6
	Diabetes (6,6)								
2013	17	52.4	36.4	0	0.0	0.0	2,290	23.2	15.4
2014	17	52.0	33.7	0	0.0	0.0	2,298	23.0	15.2
2015	3	9.1	7.4	3	47.9	44.0	2,231	21.9	14.2
2016	19	57.6	38.4	6	96.8	71.9	2,413	23.3	15.1
2017	9	27.0	20.7	5	80.8	47.4	2,585	24.6	15.8

* All top ten rankings for both Columbia County and Hamilton County are shown in this table. The rankings are based on the total number of deaths for each county for 2013-2017. Numbers in ()'s are the 2013-2017 ranking for each county, the Columbia County Ranking is first then the Hamilton County Ranking. If there is a T at the end that cause of death tied in number of deaths with another cause of death.

** MV Crashes are a subset of unintentional injuries and therefore do not have a number ranking.

Source: Florida Department of Health, Office of Health Statistics & Assessment, Bureau of Vital Statistics, reports generated by WellFlorida; using Health Indicators Query System; <http://www.flhealthcharts.com>; (February 11, 2019).

Prepared by: WellFlorida Council, 2019.



TABLE 73 CONT. TOP CAUSES OF DEATHS RATES FOR FEMALES, COLUMBIA COUNTY, HAMILTON COUNTY AND FLORIDA, 2013-2017. *

Year	Columbia County			Hamilton County			Florida		
	Total Deaths	Crude Rate	Age Adjusted Rate	Total Deaths	Crude Rate	Age Adjusted Rate	Total Deaths	Crude Rate	Age Adjusted Rate
Alzheimer's Disease(7,8T)									
2013	10	30.8	21.4	4	67.2	42.3	3,343	33.9	18.9
2014	7	21.4	14.4	2	33.0	27.3	3,882	38.8	21.3
2015	8	24.4	16.3	1	16.0	9.6	4,644	45.7	24.8
2016	8	24.2	16.5	0	0.0	0.0	4,720	45.6	24.6
2017	7	21.0	13.7	1	16.2	9.6	4,677	44.5	23.8
Nephritis(8,8T)									
2013	7	21.6	14.3	0	0.0	0.0	1,425	14.4	9.2
2014	7	21.4	15.9	2	33.0	22.8	1,335	13.3	8.4
2015	5	15.2	10.0	5	79.9	50.5	1,426	14.0	8.8
2016	6	18.2	12.2	0	0.0	0.0	1,464	14.2	8.7
2017	5	15.0	11.6	1	16.2	11.2	1,450	13.8	8.5
Liver Disease(9,---)									
2013	4	12.3	9.2	0	0.0	0.0	931	9.4	7.2
2014	5	15.3	9.9	0	0.0	0.0	1,057	10.6	8.1
2015	8	24.4	17.8	0	0.0	0.0	1,139	11.2	8.5
2016	7	21.2	16.8	0	0.0	0.0	1,141	11.0	8.2
2017	3	9.0	6.8	0	0.0	0.0	1,068	10.2	7.7
Influenza & Pneumonia(11,7)									
2013	4	12.3	9.3	2	33.6	21.7	1,327	13.4	8.4
2014	6	18.3	13.1	4	66.0	38.5	1,300	13.0	8.3
2015	1	3.0	2.4	4	63.9	37.5	1,282	12.6	7.6
2016	0	0.0	0.0	2	32.3	18.8	1,386	13.4	8.4
2017	5	15.0	10.7	0	0.0	0.0	1,501	14.3	8.5

* All top ten rankings for both Columbia County and Hamilton County are shown in this table. The rankings are based on the total number of deaths for each county for 2013-2017. Numbers in ()'s are the 2013-2017 ranking for each county, the Columbia County Ranking is first then the Hamilton County Ranking. If there is a T at the end that cause of death tied in number of deaths with another cause of death.

** MV Crashes are a subset of unintentional injuries and therefore do not have a number ranking.

Source: Florida Department of Health, Office of Health Statistics & Assessment, Bureau of Vital Statistics, reports generated by WellFlorida; using Health Indicators Query System; <http://www.flhealthcharts.com>; (February 11, 2019).

Prepared by: WellFlorida Council, 2019.



TABLE 74. AGE ADJUSTED DEATH RATES PER 100,000 POPULATION FOR THE TOP 5 LEADING CAUSES OF DEATH BY RACE AND ETHNICITY, COLUMBIA COUNTY, HAMILTON COUNTY AND FLORIDA, 2013-2017. *

Area	All	Black	White	Hispanic
All Causes				
Columbia County	922.7	989.7	921.2	450.3
Hamilton County	889.8	946.7	881.6	723.2
Florida	681.8	757.8	674.2	537.6
Cancer(1,2)				
Columbia County	213.1	216.3	214.8	105.5
Hamilton County	192.5	199.4	193.7	94.9
Florida	153.6	157.8	154.1	119.6
Heart Disease(2,1)				
Columbia County	192.4	218.2	190.3	124.1
Hamilton County	241.2	256.6	234.5	194.9
Florida	151.5	170.2	149.4	130.6
Chronic Lower Respiratory Disease(3,3)				
Columbia County	72.9	57.2	76.0	17.4
Hamilton County	63.2	58.6	65.2	38.8
Florida	39.8	25.7	41.6	23.7
Unintentional Injury(4,4)				
Columbia County	61.0	48.6	64.2	51.3
Hamilton County	55.5	27.9	67.8	60.5
Florida	47.6	34.1	51.3	29.9
Stroke(5,5)				
Columbia County	47.1	59.4	45.4	15.6
Hamilton County	33.9	43.1	29.0	56.1
Florida	36.3	53.5	34.1	34.8

The top 5 causes of deaths are the same for both counties, but in different orders.

Numbers in ()'s are the 2013-2017 ranking for each county, the Columbia County Ranking is first then the Hamilton County Ranking.

Source: Florida Department of Health, Office of Health Statistics & Assessment, Bureau of Vital Statistics, reports generated by WellFlorida; using Health Indicators Query System; <http://www.flhealthcharts.com>; (February 11, 2019).

Prepared by: WellFlorida Council, 2019.



BY ZIP CODE LEVEL

MAP 7. AGE ADJUSTED DEATH RATES FOR ALL CAUSES OF DEATHS, COLUMBIA AND HAMILTON COUNTY, 2013-2017.

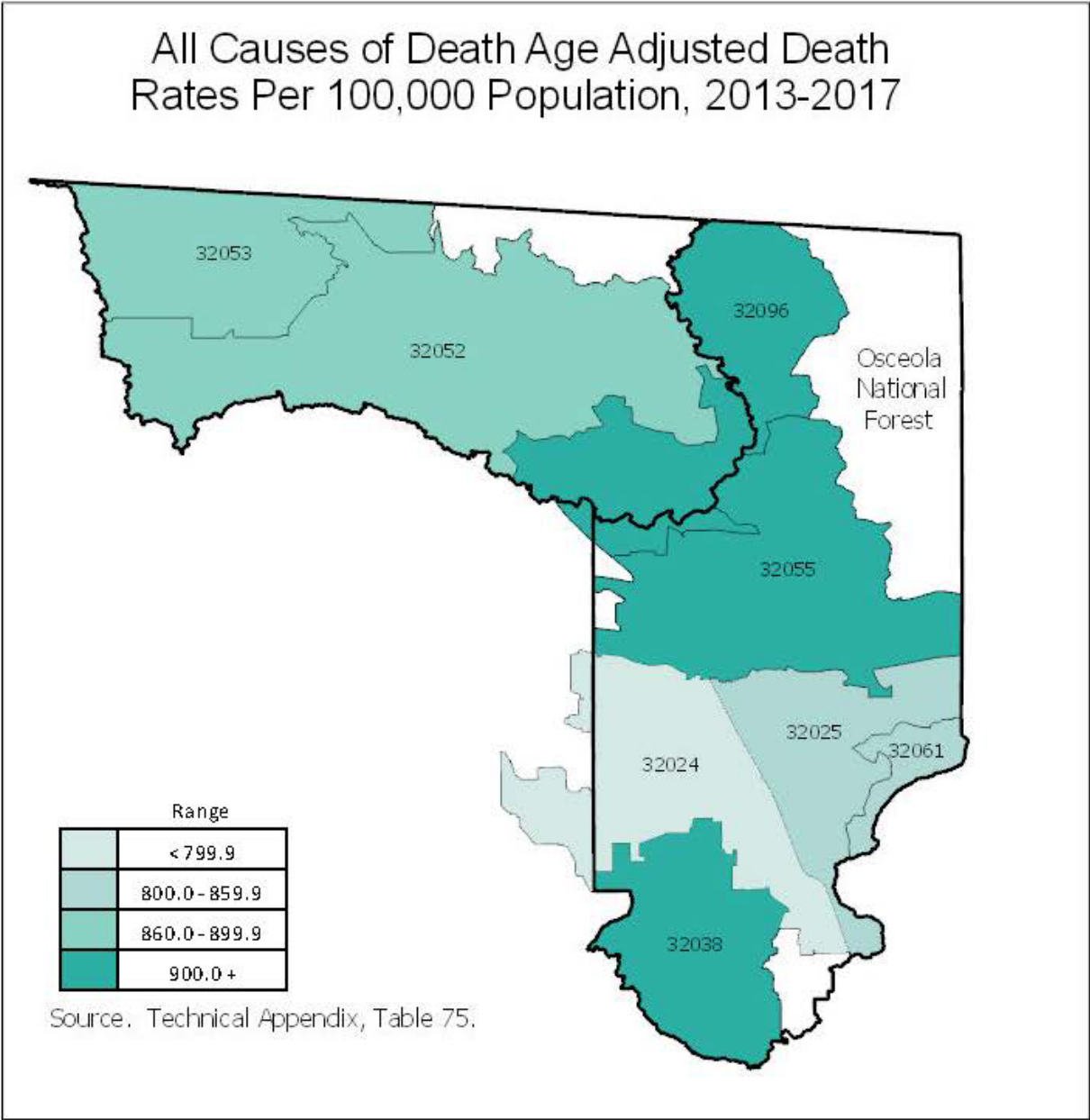




TABLE 75. CRUDE AND AGE ADJUSTED DEATH RATES PER 100,000 POPULATION FOR ALL RACES FOR ALL CAUSES OF DEATHS, BY ZIP CODE, COLUMBIA COUNTY, HAMILTON COUNTY AND FLORIDA, 2013-2017.

Area	Average Number of Deaths	Crude Rate Per 100,000 Population	Age Adjusted Death Rate Per 100,000 Population
32024 Lake City	184.2	923.2	799.1
32025 Lake City	248.8	1,107.2	854.5
32038 Fort White	114.6	1,261.8	1,050.2
32055 Lake City	209.8	1,236.0	1,056.3
32061 Lulu	2.4	747.7	800.9
Zip Code Total	777.8	1,130.5	917.6
Columbia County	787.6	1,149.3	931.0
32052 Jasper	77.8	889.7	884.7
32053 Jennings	40.2	1,015.9	885.1
32096 White Springs	26.6	1,343.4	1,089.5
Zip Code Total	144.6	984.9	904.0
Hamilton County	148.2	1,017.8	935.7
Florida	191,411.8	976.4	693.3

Source: ESRI Business Solutions, 2015; Florida Department of Health, Bureau of Vital Statistics, 2013-2017.

Prepared by: WellFlorida Council, 2019.



MAP 8. AGE ADJUSTED DEATH RATES FOR CANCER DEATHS, COLUMBIA AND HAMILTON COUNTY, 2013-2017.

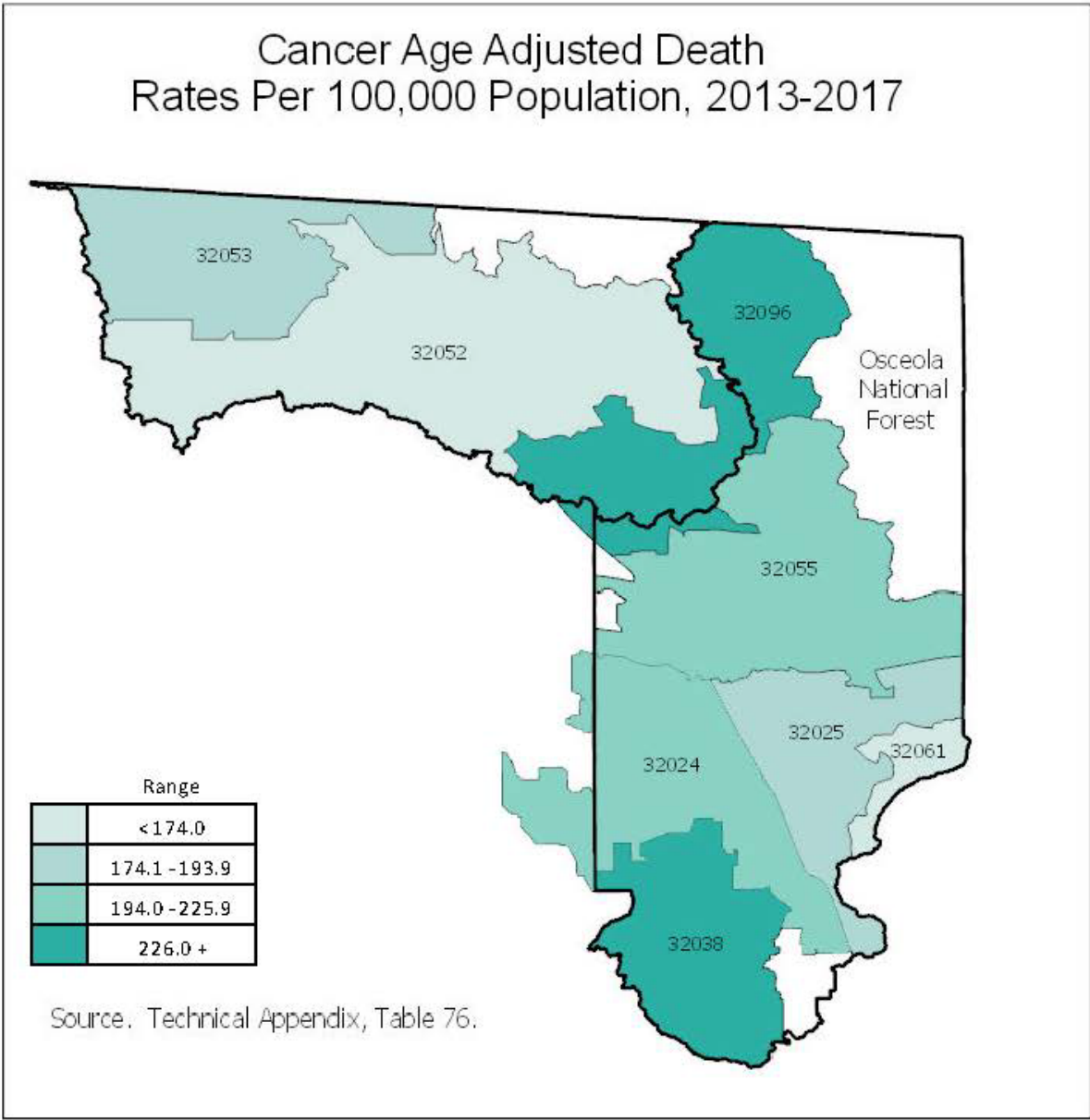




TABLE 76. CRUDE AND AGE ADJUSTED DEATH RATES PER 100,000 POPULATION FOR ALL RACES FOR CANCER DEATHS, BY ZIP CODE, COLUMBIA COUNTY, HAMILTON COUNTY AND FLORIDA, 2013-2017.

Area	Average Number of Deaths	Crude Rate Per 100,000 Population	Age Adjusted Death Rate Per 100,000 Population
32024 Lake City	49.0	245.6	195.0
32025 Lake City	55.2	245.6	191.6
32038 Fort White	31.8	350.1	257.1
32055 Lake City	47.2	278.1	219.0
32061 Lulu	0.6	186.9	171.9
Zip Code Total	188.4	273.8	210.1
Columbia County	190.4	277.8	212.7
32052 Jasper	16.0	183.0	173.2
32053 Jennings	9.4	237.6	188.4
32096 White Springs	8.0	404.0	273.9
Zip Code Total	33.4	227.5	192.6
Hamilton County	34.2	234.9	198.8
Florida	43,530.6	222.1	155.3

Source: ESRI Business Solutions, 2015; Florida Department of Health, Bureau of Vital Statistics, 2013-2017.

Prepared by: WellFlorida Council, 2019.



MAP 9. AGE ADJUSTED DEATH RATES FOR HEART DISEASE DEATHS, COLUMBIA AND HAMILTON COUNTY, 2013-2017.

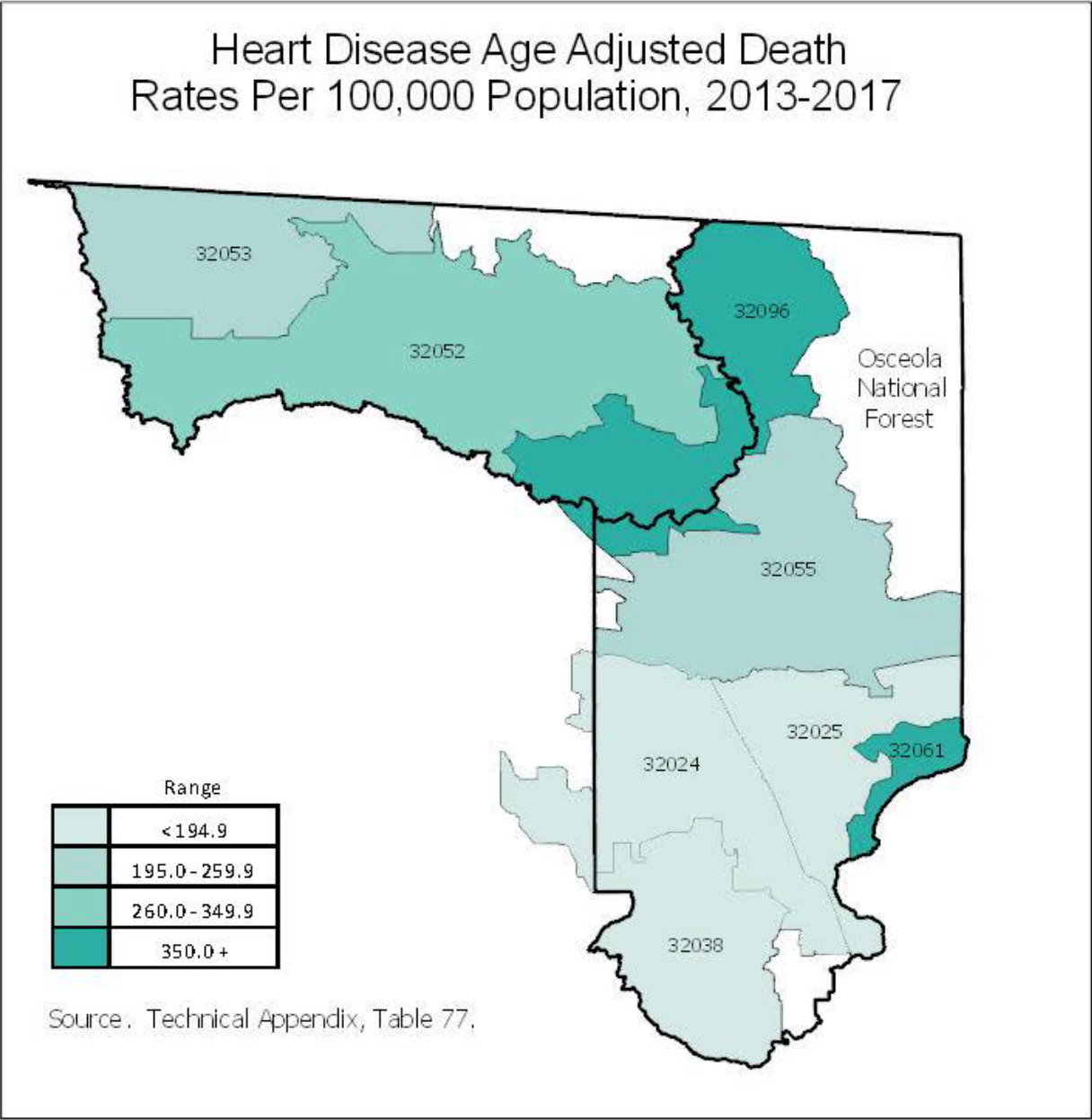




TABLE 77. CRUDE AND AGE ADJUSTED DEATH RATES PER 100,000 POPULATION FOR ALL RACES FOR HEART DISEASE DEATHS, BY ZIP CODE, COLUMBIA COUNTY, HAMILTON COUNTY AND FLORIDA, 2013-2017.

Area	Average Number of Deaths	Crude Rate Per 100,000 Population	Age Adjusted Death Rate Per 100,000 Population
32024 Lake City	39.2	196.5	170.3
32025 Lake City	54.0	240.3	180.8
32038 Fort White	20.6	226.8	194.7
32055 Lake City	45.4	267.5	229.2
32061 Lulu	1.0	311.5	410.3
Zip Code Total	163.8	238.1	193.8
Columbia County	166.6	243.1	197.3
32052 Jasper	22.4	256.1	274.2
32053 Jennings	11.6	293.2	257.2
32096 White Springs	10.0	505.1	440.2
Zip Code Total	41.2	280.6	267.5
Hamilton County	42.0	288.4	276.5
Florida	44,591.8	227.5	154.3

Source: ESRI Business Solutions, 2015; Florida Department of Health, Bureau of Vital Statistics, 2013-2017.

Prepared by: WellFlorida Council, 2019.



TABLE 78. CRUDE AND AGE ADJUSTED DEATH RATES PER 100,000 POPULATION FOR ALL RACES FOR CHRONIC LOWER RESPIRATORY DISEASE (CLRD) DEATHS, BY ZIP CODE, COLUMBIA COUNTY, HAMILTON COUNTY AND FLORIDA, 2013-2017.

Area	Average Number of Deaths	Crude Rate Per 100,000 Population	Age Adjusted Death Rate Per 100,000 Population
32024 Lake City	13.4	67.2	57.6
32025 Lake City	21.4	95.2	70.2
32038 Fort White	10.4	114.5	92.0
32055 Lake City	18.0	106.0	84.6
32061 Lulu	-	-	-
Zip Code Total	64.0	93.0	72.0
Columbia County	65.0	94.9	73.3
32052 Jasper	6.4	73.2	68.7
32053 Jennings	3.4	85.9	74.8
32096 White Springs	1.0	50.5	49.6
Zip Code Total	10.8	73.6	65.0
Hamilton County	11.0	75.5	67.1
Florida	11,730.8	59.8	40.3

Source: ESRI Business Solutions, 2015; Florida Department of Health, Bureau of Vital Statistics, 2013-2017.

Prepared by: WellFlorida Council, 2019.



TABLE 79. CRUDE AND AGE ADJUSTED DEATH RATES PER 100,000 POPULATION FOR ALL RACES FOR UNINTENTIONAL INJURY DEATHS AND MOTOR VEHICLE CRASH DEATHS, BY ZIP CODE, COLUMBIA COUNTY, HAMILTON COUNTY AND FLORIDA, 2013-2017.

Area	Average Number of Deaths	Crude Rate Per 100,000 Population	Age Adjusted Death Rate Per 100,000 Population
Unintentional Injuries Deaths			
32024 Lake City	10.6	53.1	53.4
32025 Lake City	14.0	62.3	54.2
32038 Fort White	6.4	70.5	66.5
32055 Lake City	11.8	69.5	66.4
32061 Lulu	0.6	186.9	221.3
Zip Code Total	44.8	65.1	59.5
Columbia County	45.6	66.5	61.0
32052 Jasper	6.2	70.9	68.5
32053 Jennings	1.6	40.4	44.4
32096 White Springs	0.8	40.4	37.9
Zip Code Total	8.6	58.6	55.3
Hamilton County	8.8	60.4	56.7
Florida	10,666.8	54.4	48.5
Motor Vehicle Crashes *			
32024 Lake City	15.4	77.2	77.3
32025 Lake City	18.8	83.7	75.2
32038 Fort White	8.6	94.7	88.2
32055 Lake City	17.2	101.3	99.5
32061 Lulu	0.8	249.2	258.4
Zip Code Total	62.6	91.0	85.4
Columbia County	63.8	93.1	87.7
32052 Jasper	7.4	84.6	82.6
32053 Jennings	2.4	60.7	63.6
32096 White Springs	1.6	80.8	77.8
Zip Code Total	11.4	77.6	74.2
Hamilton County	11.8	81.0	77.4
Florida	2,851.4	14.5	14.0

* Motor Vehicle Crashes are a subset of Unintentional Injuries.

Source: ESRI Business Solutions, 2015; Florida Department of Health, Bureau of Vital Statistics, 2013-2017.

Prepared by: WellFlorida Council, 2019.



TABLE 80. CRUDE AND AGE ADJUSTED DEATH RATES PER 100,000 POPULATION FOR ALL RACES FOR STROKE DEATHS, BY ZIP CODE, COLUMBIA COUNTY, HAMILTON COUNTY AND FLORIDA, 2013-2017.

Area	Average Number of Deaths	Crude Rate Per 100,000 Population	Age Adjusted Death Rate Per 100,000 Population
32024 Lake City	10.0	50.1	46.4
32025 Lake City	13.2	58.7	45.3
32038 Fort White	5.8	63.9	56.7
32055 Lake City	10.0	58.9	50.9
32061 Lulu	0.2	62.3	77.5
Zip Code Total	39.8	57.8	47.1
Columbia County	40.4	59.0	47.8
32052 Jasper	2.8	32.0	32.8
32053 Jennings	1.8	45.5	36.9
32096 White Springs	0.8	40.4	32.3
Zip Code Total	5.4	36.8	35.0
Hamilton County	5.6	38.5	36.7
Florida	10,805.2	55.1	37.0

Source: ESRI Business Solutions, 2015; Florida Department of Health, Bureau of Vital Statistics, 2013-2017.

Prepared by: WellFlorida Council, 2019.



TABLE 81. CRUDE AND AGE ADJUSTED DEATH RATES PER 100,000 POPULATION FOR ALL RACES FOR DIABETES DEATHS, BY ZIP CODE, COLUMBIA COUNTY, HAMILTON COUNTY AND FLORIDA, 2013-2017.

Area	Average Number of Deaths	Crude Rate Per 100,000 Population	Age Adjusted Death Rate Per 100,000 Population
32024 Lake City	7.6	38.1	31.2
32025 Lake City	9.4	41.8	32.4
32038 Fort White	3.6	39.6	27.9
32055 Lake City	9.6	56.6	45.5
32061 Lulu	-	-	-
Zip Code Total	31.0	45.1	34.9
Columbia County	31.0	45.2	34.9
32052 Jasper	3.0	34.3	32.7
32053 Jennings	0.6	15.2	10.8
32096 White Springs	0.8	40.4	25.1
Zip Code Total	4.4	30.0	26.2
Hamilton County	4.4	30.2	26.4
Florida	5,571.4	28.4	20.1

Source: ESRI Business Solutions, 2015; Florida Department of Health, Bureau of Vital Statistics, 2013-2017.

Prepared by: WellFlorida Council, 2019.



TABLE 82. CRUDE AND AGE ADJUSTED DEATH RATES PER 100,000 POPULATION FOR ALL RACES FOR ALZHEIMER'S DISEASE DEATHS, BY ZIP CODE, COLUMBIA COUNTY, HAMILTON COUNTY AND FLORIDA, 2013-2017.

Area	Average Number of Deaths	Crude Rate Per 100,000 Population	Age Adjusted Death Rate Per 100,000 Population
32024 Lake City	4.4	22.1	21.6
32025 Lake City	3.6	16.0	11.0
32038 Fort White	1.2	13.2	13.9
32055 Lake City	3.6	21.2	20.4
32061 Lulu	-	-	-
Zip Code Total	13.4	19.5	16.7
Columbia County	13.4	19.6	16.7
32052 Jasper	1.6	18.3	20.8
32053 Jennings	0.6	15.2	17.7
32096 White Springs	0.6	30.3	30.3
Zip Code Total	2.8	19.1	20.5
Hamilton County	2.8	19.2	20.6
Florida	6,401.4	32.7	21.0

Source: ESRI Business Solutions, 2015; Florida Department of Health, Bureau of Vital Statistics, 2013-2017.

Prepared by: WellFlorida Council, 2019.



TABLE 83. CRUDE AND AGE ADJUSTED DEATH RATES PER 100,000 POPULATION FOR ALL RACES FOR NEPHRITIS DEATHS, BY ZIP CODE, COLUMBIA COUNTY, HAMILTON COUNTY AND FLORIDA, 2013-2017.

Area	Average Number of Deaths	Crude Rate Per 100,000 Population	Age Adjusted Death Rate Per 100,000 Population
32024 Lake City	1.8	9.0	7.5
32025 Lake City	3.4	15.1	11.2
32038 Fort White	1.6	17.6	14.3
32055 Lake City	4.8	28.3	25.2
32061 Lulu	0.2	62.3	69.0
Zip Code Total	11.8	17.2	13.9
Columbia County	11.8	17.2	13.9
32052 Jasper	1.4	16.0	17.3
32053 Jennings	0.8	20.2	16.9
32096 White Springs	1.2	60.6	40.7
Zip Code Total	3.4	23.2	21.8
Hamilton County	3.4	23.4	21.9
Florida	3,125.8	15.9	11.0

Source: ESRI Business Solutions, 2015; Florida Department of Health, Bureau of Vital Statistics, 2013-2017.

Prepared by: WellFlorida Council, 2019.



INFANT DEATHS

TABLE 84. INFANT DEATH RATES FOR SIDS AND SUIDS PER 1,000 TOTAL LIVE BIRTHS BY YEAR, COLUMBIA COUNTY, HAMILTON COUNTY AND FLORIDA, 2007-2017.

Year	Columbia County		Hamilton County		Florida	
	Number of Deaths	Rate Per 1,000 Total Live Births	Number of Deaths	Rate Per 1,000 Total Live Births	Number of Deaths	Rate Per 1,000 Total Live Births
Sudden Infant Death Syndrome (SIDS) *						
2007	0	0.0	1.0	5.7	81	0.3
2008	0	0.0	2.0	12.3	80	0.3
2009	0	0.0	0.0	0.0	70	0.3
2010	2	2.4	0.0	0.0	63	0.3
2011	2	2.6	0.0	0.0	46	0.2
2012	0	0.0	0.0	0.0	54	0.3
2013	1	1.2	1.0	6.3	53	0.2
2014	0	0.0	0.0	0.0	56	0.3
2015	3	3.6	0.0	0.0	59	0.3
2016	1	1.2	0.0	0.0	65	0.3
2017	0	0.0	0.0	0.0	61	0.3
Sudden Unexpected Infant Death (SUIDS)**						
2007	3	3.3	1.0	5.7	256	1.1
2008	1	1.1	2.0	12.3	242	1.0
2009	1	1.2	0.0	0.0	207	0.9
2010	3	3.7	1.0	5.6	210	1.0
2011	2	2.6	0.0	0.0	195	0.9
2012	2	2.6	0.0	0.0	198	0.9
2013	2	2.4	1.0	6.3	215	1.0
2014	0	0.0	0.0	0.0	211	1.0
2015	3	3.6	0.0	0.0	207	0.9
2016	4	5.0	0.0	0.0	203	0.9
2017	1	1.3	0.0	0.0	239	1.1

* ICD-9 codes 798.0 and ICD 10 codes R95 were used. Rates are based on 1,000 total live births.

** Sudden Unexpected Infant Deaths (SUID) includes infant deaths due to the following causes: accidental suffocation and strangulation in bed (ASSB) (ICD-9: E913.0, ICD10: W75), other accidental suffocation and strangulation (OASS) (ICD-9: E913.1-E913.9, ICD-10: W76-W77, W81-W84), sudden infant death syndrome (SIDS) (ICD-9: 798.0, ICD-10: R95), and unknown causes (ICD-9: 799.0, ICD-10: R99). Rates are based on 1,000 total births.

Source: Florida Department of Health, Office of Health Statistics & Assessment, Bureau of Vital Statistics, reports generated by WellFlorida; using Health Indicators Query System; <http://www.flhealthcharts.com>; February 11, 2019.

Prepared by: WellFlorida Council, 2019.



TABLE 85. INFANT DEATH RATES FOR PERINATAL CONDITIONS AND CONGENITAL & CHROMOSOMAL ANOMALIES RATES BY YEAR, COLUMBIA COUNTY, HAMILTON COUNTY AND FLORIDA, 2007-2017.

Year	Columbia County		Hamilton County		Florida	
	Number of Deaths	Rate Per 100,000 Total Population	Number of Deaths	Rate Per 100,000 Total Population	Number of Deaths	Rate Per 100,000 Total Population
Infant Deaths From Perinatal Conditions *						
2007	6	9.1	3	25.1	807	4.7
2008	6	9.3	1	8.8	852	5.1
2009	3	4.9	2	15.7	770	4.8
2010	2	3.4	0	0.0	733	4.5
2011	0	0.0	1	9.2	727	4.8
2012	6	10.9	0	0.0	648	4.3
2013	4	6.8	0	0.0	681	4.4
2014	4	6.7	2	19.3	682	4.3
2015	3	5.1	2	16.8	760	4.7
2016	3	5.2	2	17.8	726	4.5
2017	2	3.5	0	0.0	676	4.2
Infant Deaths From Congenital & Chromosomal Anomalies **						
2007	4	439.1	0	0.0	341	142.6
2008	1	113.4	0	0.0	312	134.8
2009	2	232.6	1	540.5	301	136.0
2010	1	122.0	0	0.0	247	115.1
2011	1	129.9	1	645.2	248	116.3
2012	2	258.7	1	724.6	232	108.9
2013	0	0.0	0	0.0	236	109.7
2014	2	240.4	0	0.0	252	114.6
2015	0	0.0	0	0.0	266	118.6
2016	0	0.0	0	0.0	262	116.4
2017	2	250.9	0	0.0	268	119.9

* ICD-10 Codes: P00-P96. Rates are per 100,000 total population.

** ICD-10 Codes: Q00-Q99. Rates are per 100,000 live births.

Source: Florida Department of Health, Office of Health Statistics & Assessment, Bureau of Vital Statistics, reports generated by WellFlorida; using Health Indicators Query System; <http://www.flhealthcharts.com>; (February 11, 2019).

Prepared by: WellFlorida Council, 2019.



TABLE 86. INFANT DEATH RATES FROM UNINTENTIONAL SUFFOCATION AND STRANGULATION IN BED AND INFANT DEATH RATES FROM UNINTENTIONAL SUFFOCATION AND STRANGULATION PER 1,000 TOTAL LIVE BIRTHS BY YEAR, COLUMBIA COUNTY, HAMILTON COUNTY AND FLORIDA, 2007-2017.

Year	Columbia County		Hamilton County		Florida	
	Number of Deaths	Rate Per 100,000 Total Live Births	Number of Deaths	Rate Per 100,000 Total Live Births	Number of Deaths	Rate Per 100,000 Total Live Births
Due to Unintentional Suffocation and Strangulation in Bed *						
2007	0	0.0	0	0.0	76	0.3
2008	0	0.0	0	0.0	89	0.4
2009	0	0.0	0	0.0	86	0.4
2010	0	0.0	0	0.0	70	0.3
2011	0	0.0	0	0.0	64	0.3
2012	0	0.0	0	0.0	69	0.3
2013	0	0.0	0	0.0	95	0.4
2014	0	0.0	0	0.0	89	0.4
2015	0	0.0	0	0.0	68	0.3
2016	2	2.5	0	0.0	87	0.4
2017	0	0.0	0	0.0	108	0.5
Due to Unintentional Suffocation and Strangulation**						
2007	0	0.0	0	0.0	83	0.3
2008	0	0.0	0	0.0	104	0.4
2009	0	0.0	0	0.0	93	0.4
2010	0	0.0	0	0.0	75	0.3
2011	0	0.0	0	0.0	67	0.3
2012	1	1.3	0	0.0	79	0.4
2013	0	0.0	0	0.0	102	0.5
2014	0	0.0	0	0.0	98	0.4
2015	0	0.0	0	0.0	80	0.4
2016	2	2.5	0	0.0	93	0.4
2017	0	0.0	0	0.0	113	0.5

* ICD-9 Codes E913.0 and ICD-10 Codes W75.

** ICD-9 Codes E913.0 and ICD-10 Codes W75-W77 and W81-W84.

Rates are based on 1,000 live births.

Source: Florida Department of Health, Office of Health Statistics & Assessment, Bureau of Vital Statistics, reports generated by WellFlorida; using Health Indicators Query System; <http://www.flhealthcharts.com>; February 11, 2019.

Prepared by: WellFlorida Council, 2019.



NEONATAL AND POST NEONATAL DEATHS

TABLE 87. NEONATAL DEATH RATES AND POST NEONATAL DEATH RATES PER 1,000 TOTAL LIVE BIRTHS BY YEAR, COLUMBIA COUNTY, HAMILTON COUNTY AND FLORIDA, 2007-2017.

Year	Columbia County		Hamilton County		Florida	
	Number of Deaths	Rate Per 100,000 Total Live Births	Number of Deaths	Rate Per 100,000 Total Live Births	Number of Deaths	Rate Per 100,000 Total Live Births
Neonatal Deaths *						
2007	10	11.0	3	17.2	1,062	4.4
2008	7	7.9	2	12.3	1,061	4.6
2009	5	5.8	2	10.8	995	4.5
2010	3	3.7	0	0.0	929	4.3
2011	1	1.3	1	6.5	915	4.3
2012	7	9.1	1	7.2	826	3.9
2013	4	4.9	0	0.0	859	4.0
2014	5	6.0	2	13.8	893	4.1
2015	3	3.6	2	12.0	984	4.4
2016	3	3.7	2	12.7	929	4.1
2017	3	3.8	0	0.0	900	4.0
Post Neonatal Deaths **						
2007	5	5.5	1	5.7	627	2.6
2008	4	4.5	2	12.3	606	2.6
2009	1	1.2	1	5.4	530	2.4
2010	3	3.7	1	5.6	471	2.2
2011	2	2.6	2	12.9	457	2.1
2012	3	3.9	0	0.0	459	2.2
2013	2	2.4	1	6.3	459	2.1
2014	2	2.4	0	0.0	434	2.0
2015	5	6.0	0	0.0	416	1.9
2016	5	6.2	0	0.0	451	2.0
2017	5	6.3	0	0.0	455	2.0

* Deaths occurring within 27 days of birth.

** Deaths occurring 28 to 364 days from birth.

Rates are based on 1,000 total births.

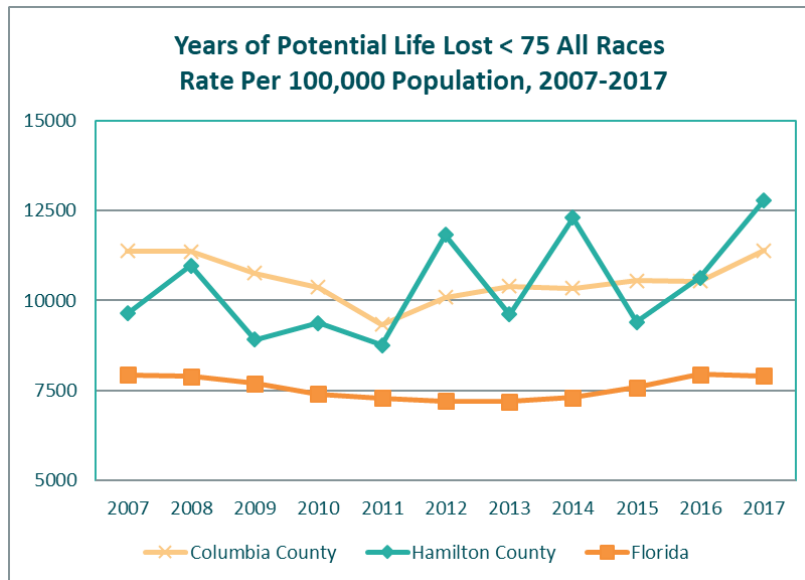
Source: Florida Department of Health, Office of Health Statistics & Assessment, Bureau of Vital Statistics, reports generated by WellFlorida; using Health Indicators Query System; <http://www.flhealthcharts.com>; February 11, 2019.

Prepared by: WellFlorida Council, 2019.



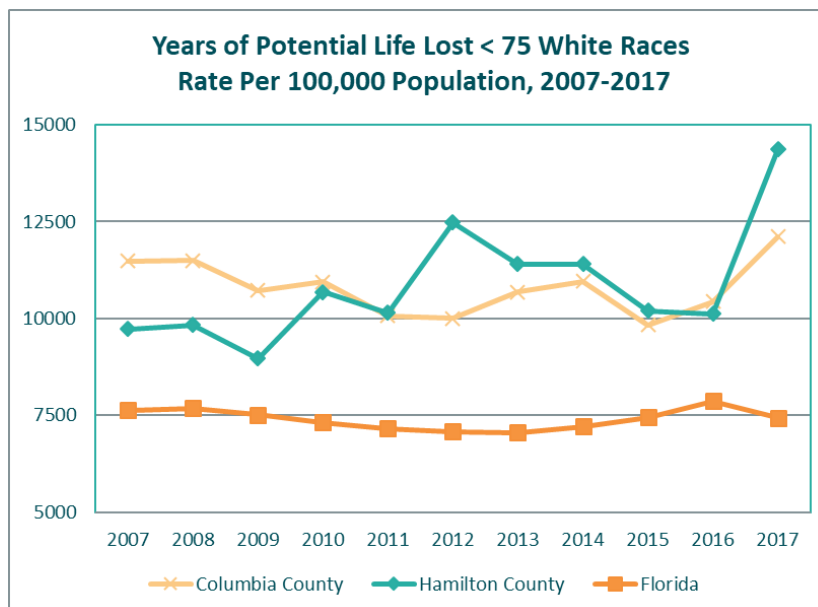
YEARS OF POTENTIAL LIFE LOST

FIGURE 23. YEARS OF POTENTIAL LIFE LOST FOR ALL RACES, COLUMBIA COUNTY, HAMILTON COUNTY AND FLORIDA, 2007-2017.



Source: Table 88.

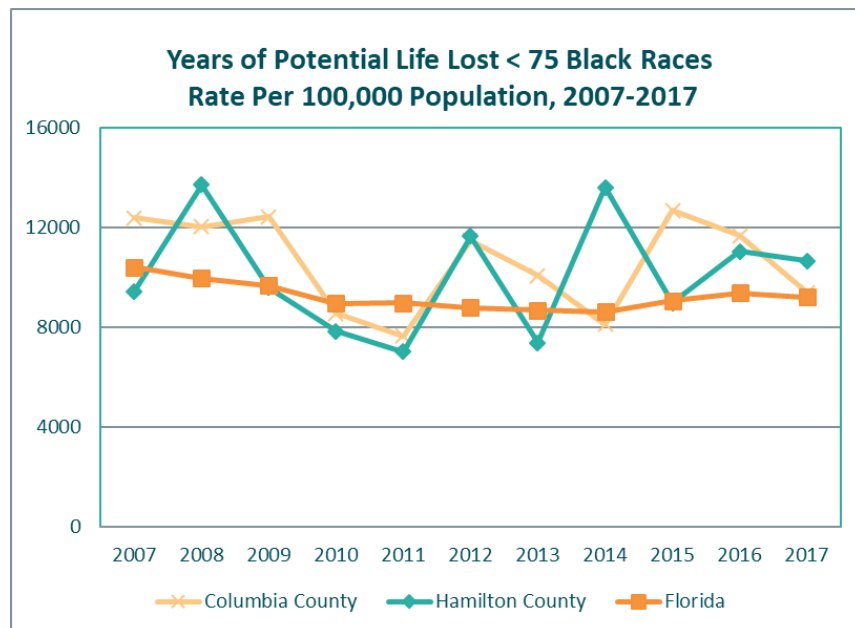
FIGURE 24. YEARS OF POTENTIAL LIFE LOST FOR WHITE RACES, COLUMBIA COUNTY, HAMILTON COUNTY AND FLORIDA, 2007-2017.



Source: Table 88.

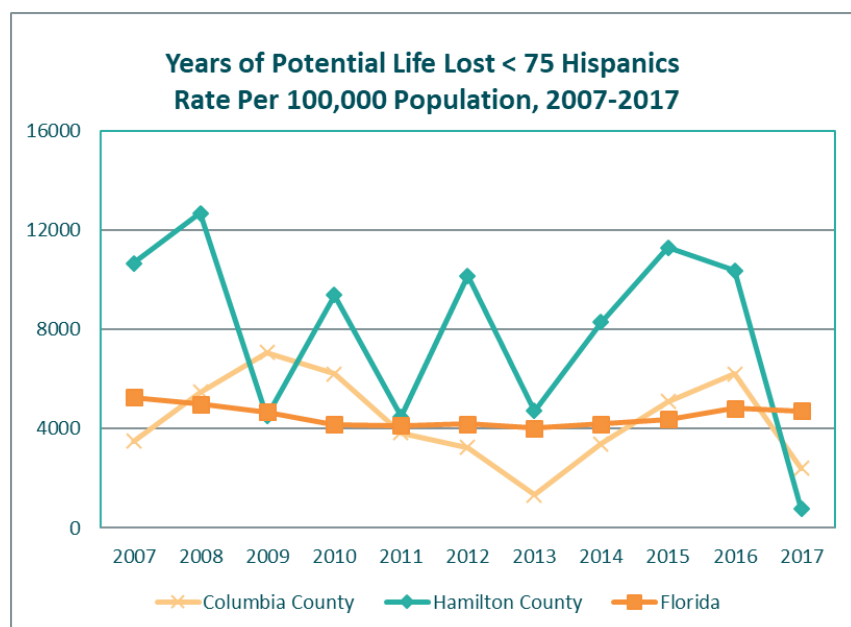


FIGURE 25. YEARS OF POTENTIAL LIFE LOST FOR BLACK RACES, COLUMBIA COUNTY, HAMILTON COUNTY AND FLORIDA, 2007-2017.



Source: Table 88.

FIGURE 26. YEARS OF POTENTIAL LIFE LOST FOR HISPANICS, COLUMBIA COUNTY, HAMILTON COUNTY AND FLORIDA, 2007-2017.



Source: Table 88.



TABLE 88. ALL CAUSES YEARS OF POTENTIAL LIFE LOST UNDER 75 BY RACE, BY ETHNICITY AND BY GENDER, COLUMBIA COUNTY, HAMILTON COUNTY AND FLORIDA, 2007-2017.

Year	Columbia County		Hamilton County		Florida	
	Number of YPLL Under 75	Rate Per 100,000 Population	Number of YPLL Under 76	Rate Per 100,000 Population	Number of YPLL Under 75	Rate Per 100,000 Population
All Races						
2007	7,040	11,381.2	1,337.0	9,642.3	1,341,427	7,937.5
2008	7,087	11,368.8	1,529.0	10,966.1	1,341,276	7,890.4
2009	6,718	10,762.2	1,244.0	8,918.5	1,312,376	7,693.1
2010	6,548	10,369.0	1,314.0	9,376.1	1,279,895	7,412.7
2011	5,902	9,336.3	1,228.0	8,762.8	1,269,596	7,299.0
2012	6,369	10,083.8	1,653.0	11,817.1	1,263,553	7,206.5
2013	6,548	10,403.2	1,312.0	9,621.5	1,273,237	7,195.7
2014	6,534	10,335.9	1,670.0	12,302.9	1,309,971	7,311.2
2015	6,697	10,556.6	1,298.0	9,408.5	1,379,330	7,584.6
2016	6,719	10,530.9	1,464.0	10,634.1	1,469,175	7,953.2
2017	7,316	11,393.3	1,765.0	12,789.9	1,481,821	7,903.7
White Races						
2007	5,591	11,485.0	822.0	9,727.6	1,008,164	7,628.6
2008	5,622	11,493.9	830.0	9,835.3	1,017,350	7,684.1
2009	5,246	10,728.5	763.0	8,973.3	995,401	7,515.6
2010	5,426	10,944.2	926.0	10,688.3	979,277	7,313.5
2011	4,993	10,063.5	882.0	10,153.2	965,400	7,155.8
2012	4,930	10,003.9	1,084.0	12,479.8	959,600	7,081.2
2013	5,203	10,681.4	961.0	11,400.6	962,409	7,058.9
2014	5,377	10,964.2	955.0	11,401.6	993,437	7,213.4
2015	4,831	9,827.1	875.0	10,198.1	1,038,531	7,446.7
2016	5,157	10,436.1	856.0	10,120.7	1,112,130	7,865.8
2017	6,014	12,115.2	1,221.0	14,368.1	1,121,232	7,438.0

Source: Florida Department of Health, Office of Health Statistics & Assessment, Bureau of Vital Statistics, reports generated by WellFlorida; using Health Indicators Query System;
<http://www.flhealthcharts.com>; February 11, 2019.
 Prepared by: WellFlorida Council, 2019.



**TABLE 88 CONT. ALL CAUSES YEARS OF POTENTIAL LIFE LOST UNDER 75
BY RACE, BY ETHNICITY AND BY GENDER, COLUMBIA COUNTY,
HAMILTON COUNTY AND FLORIDA, 2007-2017.**

Year	Columbia County		Hamilton County		Florida	
	Number of YPLL Under 75	Rate Per 100,000 Population	Number of YPLL Under 76	Rate Per 100,000 Population	Number of YPLL Under 75	Rate Per 100,000 Population
Black Races						
2007	1,385	12,381.5	476.0	9,434.5	299,274	10,404.4
2008	1,371	12,030.4	699.0	13,711.3	291,110	9,971.6
2009	1,420	12,424.5	481.0	9,583.2	284,610	9,661.0
2010	986	8,565.8	388.0	7,844.7	266,691	8,954.8
2011	881	7,659.5	346.0	7,021.1	269,545	8,979.6
2012	1,339	11,473.9	567.0	11,642.7	268,157	8,782.7
2013	1,203	10,074.6	351.0	7,384.8	269,035	8,672.2
2014	969	8,117.5	643.0	13,597.0	271,762	8,611.3
2015	1,533	12,671.2	423.0	8,971.4	291,094	9,051.6
2016	1,411	11,661.2	529.0	11,041.5	306,094	9,364.9
2017	1,144	9,397.6	509.0	10,648.5	306,645	9,214.0
Hispanic						
2007	103	3,485.6	120.0	10,666.7	196,770	5,263.7
2008	172	5,479.2	148.0	12,693.0	192,524	4,988.2
2009	231	7,077.1	55.0	4,504.5	184,893	4,680.2
2010	196	6,218.3	123.0	9,387.0	168,150	4,166.0
2011	122	3,826.9	58.0	4,489.2	168,687	4,134.5
2012	107	3,245.4	133.0	10,153.3	174,403	4,179.4
2013	45	1,334.9	59.0	4,708.7	171,740	4,015.2
2014	118	3,388.9	105.0	8,280.5	184,770	4,194.1
2015	186	5,090.3	149.0	11,301.4	199,415	4,380.8
2016	236	6,210.4	137.0	10,380.2	227,104	4,821.8
2017	96	2,393.5	10.0	755.9	229,160	4,706.3

Source: Florida Department of Health, Office of Health Statistics & Assessment, Bureau of Vital Statistics, reports generated by WellFlorida; using Health Indicators Query System; <http://www.flhealthcharts.com>; February 11, 2019.
Prepared by: WellFlorida Council, 2019.



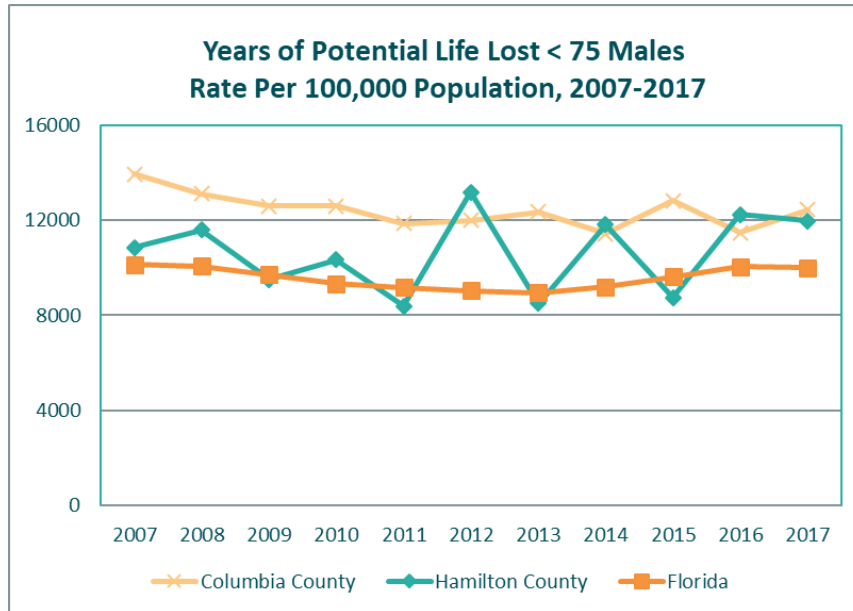
**TABLE 88 CONT. ALL CAUSES YEARS OF POTENTIAL LIFE LOST UNDER 75
BY RACE, BY ETHNICITY AND BY GENDER, COLUMBIA COUNTY,
HAMILTON COUNTY AND FLORIDA, 2007-2017.**

Year	Columbia County		Hamilton County		Florida	
	Number of YPLL Under 75	Rate Per 100,000 Population	Number of YPLL Under 76	Rate Per 100,000 Population	Number of YPLL Under 75	Rate Per 100,000 Population
Males						
2007	4,502	13,933.8	904.0	10,845.0	849,808	10,133.2
2008	4,277	13,104.0	962.0	11,580.2	848,924	10,074.2
2009	4,118	12,601.8	792.0	9,517.8	821,298	9,716.9
2010	4,161	12,590.0	867.0	10,333.9	797,437	9,330.6
2011	3,924	11,866.8	701.0	8,389.2	789,811	9,175.9
2012	3,954	11,988.7	1,094.0	13,171.5	784,491	9,039.6
2013	4,085	12,358.9	693.0	8,511.6	784,357	8,960.9
2014	3,794	11,443.6	947.0	11,820.9	814,981	9,196.2
2015	4,262	12,815.0	705.0	8,748.3	864,508	9,614.4
2016	3,841	11,467.0	992.0	12,237.7	917,020	10,043.6
2017	4,191	12,443.6	978.0	11,964.8	926,621	10,003.5
Females						
2007	2,538	8,589.5	434.0	7,832.0	491,463	5,772.7
2008	2,735	9,210.6	568.0	10,062.1	491,623	5,735.1
2009	2,600	8,741.3	452.0	8,032.7	490,797	5,702.3
2010	2,387	7,930.2	447.0	7,948.1	482,083	5,528.5
2011	1,978	6,560.4	527.0	9,314.2	479,333	5,455.2
2012	2,416	8,002.6	559.0	9,838.1	478,871	5,407.8
2013	2,463	8,240.5	619.0	11,264.8	488,666	5,465.2
2014	2,740	9,114.0	724.0	12,996.2	494,767	5,463.9
2015	2,435	8,068.0	594.0	10,334.3	514,748	5,598.6
2016	2,878	9,496.2	473.0	8,340.7	552,081	5,909.4
2017	3,126	10,235.1	787.0	13,988.6	554,975	5,850.8

Source: Florida Department of Health, Office of Health Statistics & Assessment, Bureau of Vital Statistics, reports generated by WellFlorida; using Health Indicators Query System; <http://www.flhealthcharts.com>; February 11, 2019.
Prepared by: WellFlorida Council, 2019.

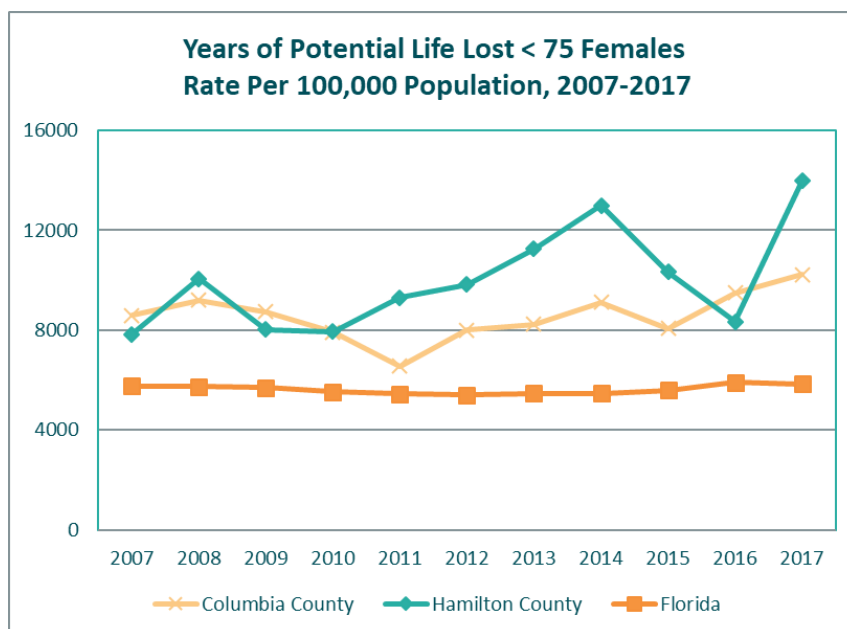


FIGURE 27. YEARS OF POTENTIAL LIFE LOST FOR MALES, COLUMBIA COUNTY, HAMILTON COUNTY AND FLORIDA, 2007-2017.



Source: Table 88.

FIGURE 28. YEARS OF POTENTIAL LIFE LOST FOR FEMALES, COLUMBIA COUNTY, HAMILTON COUNTY AND FLORIDA, 2007-2017.



Source: Table 88.



CAUSES OF DEATH BY SELECTED AGE GROUPS

TABLE 89. CRUDE RATES FOR SELECTED CAUSES OF DEATH PER 100,000 POPULATION FOR SELECTED YEARS OF AGE (YOA), COLUMBIA COUNTY, HAMILTON COUNTY AND FLORIDA, 2013-2017. *

Top Causes of Death	Average Population (0 - 17 YOA)	Number of Deaths		Crude Rate	Average Population (0 - 17 YOA)	Number of Deaths		Crude Rate
		Total	Average			Total	Average	
	Columbia County				Florida			
All Causes	14,932	55	11.0	73.7	4,065,443	10,938	2,187.6	53.8
Perinatal Period Conditions		16	3.2	21.4		3,519	703.8	17.3
Unintentional Injuries		10	2.0	13.4		2,009	401.8	9.9
Congenital Malformations		6	1.2	8.0		1,520	304.0	7.5
Homicide		6	1.2	8.0		510	102.0	2.5
	Hamilton County				Florida			
All Causes	2,856	15	3.0	105.0	4,065,443	10,938	2,187.6	53.8
Perinatal Period Conditions		6	1.2	42.0		3,519	703.8	17.3
Unintentional Injuries		4	0.8	28.0		2,009	401.8	9.9
Heart Diseases		2	0.4	14.0		220	44.0	1.1
Cancer		1	0.2	7.0		477	95.4	2.3
Top Causes of Death	Average Population (18 - 44 YOA)	Number of Deaths		Crude Rate	Average Population (18 - 44 YOA)	Number of Deaths		Crude Rate
		Total	Average			Total	Average	
	Columbia County				Florida			
All Causes	23,070	208	41.6	180.3	6,734,113	48,122	9,624.4	142.9
Unintentional Injury		71	14.2	61.6		17,073	3,414.6	50.7
Heart Disease		23	4.6	19.9		4,139	827.8	12.3
Homicide		19	3.8	16.5		3,896	779.2	11.6
Cancer		18	3.6	15.6		4,916	983.2	14.6
Suicide		18	3.6	15.6		5,124	1,024.8	15.2
	Hamilton County				Florida			
All Causes	5,465	49	9.8	179.3	6,734,113	48,122	9,624.4	142.9
Unintentional Injury		11	2.2	40.3		17,073	3,414.6	50.7
Heart Disease		10	2.0	36.6		4,139	827.8	12.3
Homicide		6	1.2	22.0		3,896	779.2	11.6
Cancer		3	0.6	11.0		4,916	983.2	14.6

* The top 4 or 5 rankings are based on the total number of deaths for Each County for the selected age group for 2013-2017. Florida comparisons were shown as well.

Source: Florida Department of Health, Office of Health Statistics & Assessment, Bureau of Vital Statistics, reports generated by WellFlorida; using Florida Death Query System and the Population Estimates Query System; <http://www.flhealthcharts.com>; (February 11, 2019).

Prepared by: WellFlorida Council, 2019.



TABLE 89 CONT. CRUDE RATES FOR SELECTED CAUSES OF DEATH PER 100,000 POPULATION FOR SELECTED YEARS OF AGE (YOA), COLUMBIA COUNTY, HAMILTON COUNTY AND FLORIDA, 2013-2017. *

Top Causes of Death	Average Population (45 - 64 YOA)	Number of Deaths		Crude Rate	Average Population (45 - 64 YOA)	Number of Deaths		Crude Rate
		Total	Average			Total	Average	
	Columbia County				Florida			
All Causes	18,574	910	182.0	979.9	5,323,375	176,656	35,331.2	663.7
Cancer		293	58.6	315.5		53,806	10,761.2	202.1
Heart Disease		176	35.2	189.5		33,461	6,692.2	125.7
Unintentional Injury		69	13.8	74.3		14,138	2,827.6	53.1
CLRD		44	8.8	47.4		7,265	1,453.0	27.3
Diabetes		43	8.6	46.3		7,061	1,412.2	26.5
	Hamilton County				Florida			
All Causes	3,967	194	38.8	978.1	5,323,375	176,656	35,331.2	663.7
Cancer		61	12.2	307.6		53,806	10,761.2	202.1
Heart Disease		40	8.0	201.7		33,461	6,692.2	125.7
Unintentional Injury		14	2.8	70.6		14,138	2,827.6	53.1
CLRD		10	2.0	50.4		7,562	1,512.4	28.4
Diabetes		9	1.8	45.4		7,061	1,412.2	26.5
Top Causes of Death	Average Population (65 + YOA)	Number of Deaths		Crude Rate	Average Population (65 + YOA)	Number of Deaths		Crude Rate
		Total	Average			Total	Average	
	Columbia County				Florida			
All Causes	11,751	2,765	553.0	4,706.1	3,792,839	721,343	144,268.6	3,803.7
Cancer		641	128.2	1,091.0		158,454	31,690.8	835.5
Heart Disease		628	125.6	1,068.9		185,139	37,027.8	976.3
CLRD		280	56.0	476.6		50,674	10,134.8	267.2
Stroke		160	32.0	272.3		47,272	9,454.4	249.3
Diabetes		109	21.8	185.5		19,884	3,976.8	104.9
	Hamilton County				Florida			
All Causes	2,294	483	96.6	4,211.0	3,792,839	721,343	144,268.6	3,803.7
Heart Disease		147	29.4	1,281.6		185,139	37,027.8	976.3
Cancer		106	21.2	924.1		158,454	31,690.8	835.5
CLRD		44	8.8	383.6		50,674	10,134.8	267.2
Stroke		22	4.4	191.8		47,272	9,454.4	249.3
Unintentional Injury		15	3.0	130.8		20,114	4,022.8	106.1

* The top 4 or 5 rankings are based on the total number of deaths for Each County for the selected age group for 2013-2017. Florida comparisons were shown as well.

Source: Florida Department of Health, Office of Health Statistics & Assessment, Bureau of Vital Statistics, reports generated by WellFlorida; using Florida Death Query System and the Population Estimates Query System; <http://www.flhealthcharts.com>; (February 11, 2019).

Prepared by: WellFlorida Council, 2019.



SELECTED CAUSES OF DEATHS BY YEARS OF POTENTIAL LIFE LOST

TABLE 90. SELECTED CAUSES OF DEATH YEARS OF POTENTIAL LIFE LOST UNDER 75, COLUMBIA COUNTY, HAMILTON COUNTY AND FLORIDA, 2013-2017. *

Cause of Death	Number of YPLL Under 75	Rate Per 100,000 Population	Number of YPLL Under 75	Rate Per 100,000 Population
	Columbia County		Florida	
All Causes	33,814	10,646.3	6,913,533	7,595.7
Cancer	7,334	2,309.1	1,479,424	1,625.4
Heart Disease	5,027	1,582.8	960,738	1,055.5
CLRD	1,321	415.9	210,457	231.2
Unintentional Injuries	5,392	1,697.7	1,199,200	1,317.5
Stroke	1,177	370.6	177,486	195.0
Diabetes	1,175	370.0	200,637	220.4
Alzheimer's Disease	44	13.9	12,309	13.5
Liver Disease	841	264.8	213,140	234.2
Nephritis	351	110.5	74,328	81.7
Suicide	1,308	411.8	374,223	411.1
Cause of Death	Hamilton County		Florida	
All Causes	7,509	10,950.4	6,913,533	7,595.7
Heart Disease	1,527	2,227.0	960,738	1,055.5
Cancer	1,502	2,190.5	1,479,424	1,625.4
CLRD	304	443.4	210,457	231.2
Unintentional Injuries	1,076	1,569.2	1,199,200	1,317.5
Stroke	121	176.5	177,486	195.0
Diabetes	209	304.8	200,637	220.4
Nephritis	114	166.3	74,328	81.7
Influenza & Pneumonia	136	198.3	72,333	79.5
Alzheimer's Disease	4	5.8	12,309	13.5
Hypertension	87	126.9	52,956	58.2
Homicide	304	443.4	239,388	263.0

Source: Florida Department of Health, Office of Health Statistics & Assessment, Bureau of Vital Statistics, reports generated by WellFlorida; using Health Indicators Query System; <http://www.flhealthcharts.com>; February 11, 2019.

Prepared by: WellFlorida Council, 2019.



TABLE 91. ALL CAUSES OF DEATHS, YEARS OF POTENTIAL LIFE LOST UNDER 75 BY RACE, ETHNICITY AND GENDER, COLUMBIA COUNTY, HAMILTON COUNTY AND FLORIDA, 2013-2017.

Race / Ethnicity	Number of YPLL Under 75	Rate Per 100,000 Population	Number of YPLL Under 76	Rate Per 100,000 Population	Number of YPLL Under 75	Rate Per 100,000 Population
	Columbia County		Hamilton County		Florida	
All Races	33,814	10,646.3	7,509.0	10,950.4	6,913,533	7,595.7
Black	6,259	10,405.2	2,455.0	10,329.0	1,445,048	8,989.4
White	26,580	10,807.1	4,867.0	11,497.2	5,227,738	7,488.3
Hispanics	680	3,718.0	459.0	7,089.8	1,012,188	4,436.7
Non-Hispanics	32,719	10,930.9	6,964.0	11,214.0	5,831,848	8,550.4
Males	20,173	12,105.7	4,313.0	10,656.8	4,307,485	9,572.1
Females	13,641	9,035.5	3,196.0	11,373.5	2,605,236	5,661.3

Source: Florida Department of Health, Office of Health Statistics & Assessment, Bureau of Vital Statistics, reports generated by WellFlorida; using Health Indicators Query System; <http://www.flhealthcharts.com>; (February 11, 2019).

Prepared by: WellFlorida Council, 2019.



TABLE 92. AGE ADJUSTED DEATH RATES AND CRUDE RATES FOR SUICIDE PER 100,000 POPULATION, COLUMBIA COUNTY, HAMILTON COUNTY AND FLORIDA, 2009-2017.

Area	Average Number	Age Adjusted Death Rate	Crude Death Rate
2009-2011			
Columbia County	12	16.6	17.8
Hamilton County	2	12.9	15.8
Florida	2,791	13.8	14.8
2010-2012			
Columbia County	11	15.8	16.8
Hamilton County	3	20.8	22.6
Florida	2,813	13.7	14.8
2011-2013			
Columbia County	12	16.9	17.8
Hamilton County	2	13.0	13.6
Florida	2,860	13.8	15.0
2012-2014			
Columbia County	12	17.2	18.2
Hamilton County	2	15.8	16.0
Florida	2,925	13.9	15.1
2013-2015			
Columbia County	12	17.5	18.2
Hamilton County	1	8.5	9.2
Florida	3,002	14.0	15.3
2014-2016			
Columbia County	11	16.1	16.1
Hamilton County	2	11.5	11.4
Florida	3,078	14.1	15.5
2015-2017			
Columbia County	10	14.1	14.5
Hamilton County	1	6.7	6.8
Florida	3,144	14.2	15.6

Source: Florida Department of Health, Office of Health Statistics & Assessment, Bureau of Vital Statistics, reports generated by WellFlorida; using Florida Death Query System; <http://www.flhealthcharts.com>; (February 11, 2019).

Prepared by: WellFlorida Council, 2019.



Mental Health

HOSPITALIZATIONS

TABLE 93. MSDRGs USED TO DEFINE THE HOSPITALIZATIONS FOR MENTAL HEALTH ISSUES.

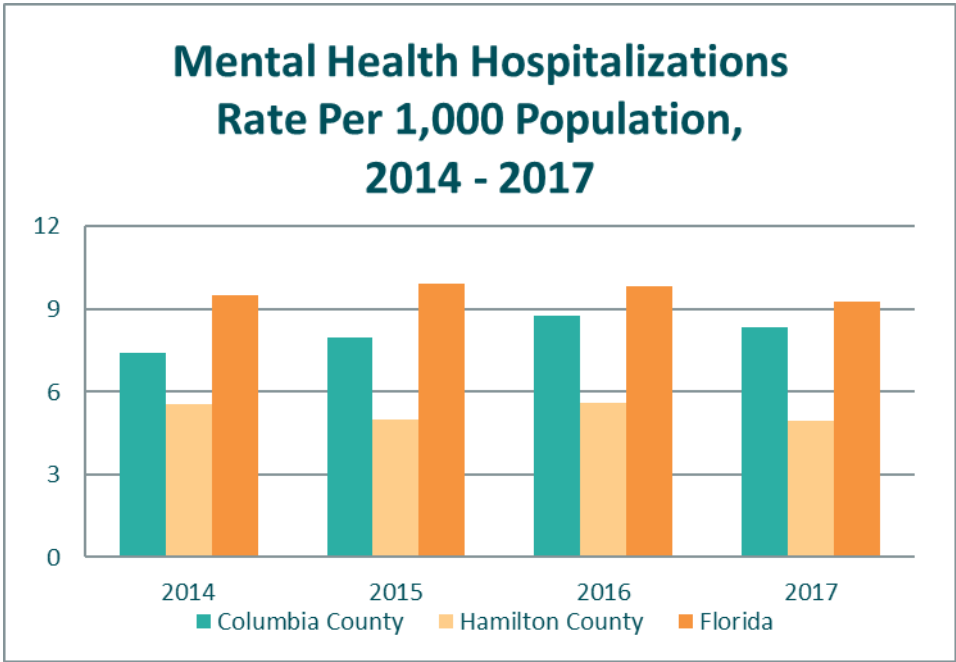
MSDRG	Description
876	OR Procedure with principal diagnosis of mental illness
880	Acute adjustment reactions and psychosocial dysfunction
881	Depressive neuroses
882	Neuroses except depressive
883	Disorders of personality and impulse control
885	Psychosis
886	Behavioral & Developmental Disorders
887	Other mental disorders diagnoses
894	Alcohol/drug abuse or dependence, left against medical advice
895	Alcohol/drug abuse or dependence with rehabilitation therapy
896	Alcohol/drug abuse or dependence w/o rehabilitation therapy with MCC
897	Alcohol/drug abuse or dependence w/o rehabilitation therapy w/o MCC

Source: www.caloptima.org/documents/MSDRG.pdf, October 31, 2007.

Prepared by: WellFlorida Council, 2019.



FIGURE 29. MENTAL HEALTH HOSPITALIZATIONS, RATE PER 1,000 POPULATION.



Source: Table 94.



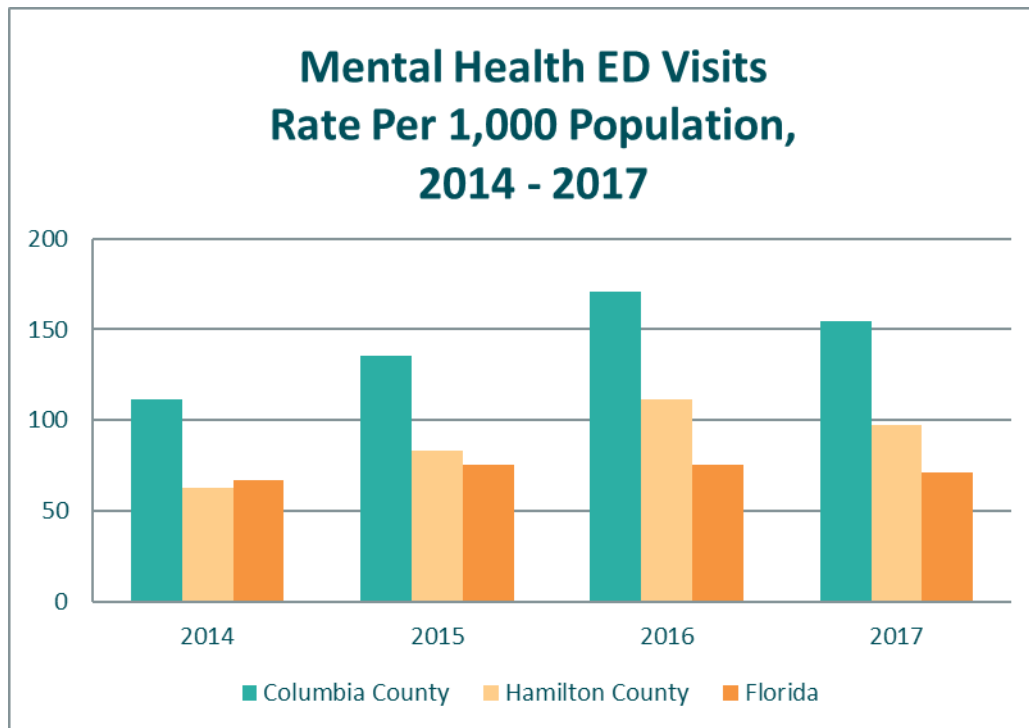
TABLE 94. NUMBER AND RATE OF HOSPITALIZATIONS PER 1,000 FOR MENTAL HEALTH REASONS FOR SELECTED AGE GROUPS, 2014-2017.

Area/Year	All Ages		0 - 17 Years of Age		18+ Years of Age	
	Number	Rate	Number	Rate	Number	Rate
Columbia County						
2014	503	7.4	31	2.1	472	8.9
2015	543	8.0	40	2.7	503	9.4
2016	602	8.8	71	4.8	531	9.9
2017	578	8.3	49	3.2	529	9.8
Hamilton County						
2014	80	5.6	4	1.4	76	6.5
2015	73	5.0	1	0.3	72	6.1
2016	82	5.6	3	1.0	79	6.7
2017	73	4.9	6	2.1	67	5.6
Florida						
2014	186,397	9.5	21,578	5.4	164,819	10.6
2015	197,765	9.9	21,980	5.4	175,785	11.1
2016	198,385	9.8	22,568	5.5	175,817	10.9
2017	190,786	9.3	23,347	5.7	167,439	10.2

Source: Agency for Health Care Administration Detailed Discharge Data, 2011- 2017; Florida Department of Health, Office of Health Statistics & Assessment, reports generated by WellFlorida; using Population Estimates System; <http://www.flhealthcharts.com>; (February 12, 2019).
Prepared by: WellFlorida Council, 2019.



EMERGENCY DEPARTMENT (ED) VISITS

FIGURE 30. MENTAL HEALTH ED VISITS, RATE PER 1,000 POPULATION.

Source: Table 95.



TABLE 95. NUMBER AND RATE OF EMERGENCY DEPARTMENT VISITS PER 1,000 FOR MENTAL HEALTH REASONS FOR SELECTED AGE GROUPS, 2014-2017. *

Area/Year	All Ages		0 - 17 Years of Age		18+ Years of Age	
	Number	Rate	Number	Rate	Number	Rate
Columbia County						
2014	7,559	111.3	252	17.0	7,307	137.5
2015	9,269	135.8	356	23.9	8,913	167.1
2016	11,743	171.0	503	33.7	11,240	209.1
2017	10,697	154.5	447	29.5	10,250	189.5
Hamilton County						
2014	903	62.7	29	10.4	874	75.2
2015	1,222	83.3	38	13.1	1,184	100.7
2016	1,635	111.5	51	17.6	1,584	134.6
2017	1,440	97.6	36	12.5	1,404	118.3
Florida						
2014	1,315,340	67.2	50,407	12.5	1,264,933	81.3
2015	1,497,905	75.3	55,330	13.6	1,442,575	91.1
2016	1,526,108	75.4	53,295	13.0	1,472,813	91.3
2017	1,468,297	71.4	49,862	12.1	1,418,435	86.4

* ICD 9 Codes 290 - 316.99 were used in determining mental health visits for January 2011 - September 2015. For October 2015 - December 2017 ICD 10 Codes F00-F69 and F80-F99 were used. The main reason category as well as all diagnosis codes were looked at to pull off the mental health visits. Please note that this data only includes emergency department visits in which emergency department registration occurs and the patient is not admitted for inpatient care at the reporting entity.

Source: Agency for Health Care Administration Emergency Department Visit Data, 2011-2017; Florida Department of Health, Office of Health Statistics & Assessment, reports generated by WellFlorida; using Population Estimates System; <http://www.flhealthcharts.com>; (February 12, 2019).

Prepared by: WellFlorida Council, 2019.



BAKER ACTS

TABLE 96. NUMBER OF INVOLUNTARY EXAM INITIATIONS (BAKER ACTS) BY SELECTED AGE GROUPS FOR RESIDENTS OF COLUMBIA COUNTY, HAMILTON COUNTY AND FLORIDA, 2003-2008.

Area	Number	Rate Per 100,000 Persons	Number	Rate Per 100,000 Persons	Number	Rate Per 100,000 Persons
All Ages						
	2003		2004		2005	
Columbia County	253	425.0	234	383.3	339	539.1
Hamilton County	42	298.9	48	339.1	65	457.2
Florida	104,600	612.6	110,697	633.4	122,206	683.6
	2006		2007		2008	
Columbia County	384	588.7	390	586.9	472	703.4
Hamilton County	60	413.0	68	463.1	68	459.3
Florida	120,506	660.8	122,454	661.9	131,544	705.8
Children (4-17 years of age)						
	2003		2004		2005	
Columbia County	47	395.5	46	404.0	67	562.4
Hamilton County	5	200.0	8	321.9	12	490.0
Florida	17,227	566.9	18,947	605.3	19,832	621.1
	2006		2007		2008	
Columbia County	101	829.8	68	555.9	49	403.5
Hamilton County	7	282.6	2	80.1	5	199.6
Florida	19,496	603.2	17,598	539.7	18,118	555.3
Seniors (65 - 104 years of age)						
	2003		2004		2005	
Columbia County	8	96.5	8	94.7	16	173.8
Hamilton County	4	252.5	2	126.7	2	124.4
Florida	8,628	289.0	8,620	294.6	8,927	296.3
	2006		2007		2008	
Columbia County	13	133.2	22	217.7	20	192.5
Hamilton County	2	115.8	7	394.6	7	379.0
Florida	8,726	281.9	9,078	288.4	9,423	294.1

Source: University of South Florida; Department of Mental Health Law and Policy, Special Report of Baker Act Data by County of Residence for Multiple Years and by Age Groups, May 2009; Florida Department of Health, Office of Health Statistics & Assessment, reports generated by WellFlorida; using Population Estimates System; <http://www.flhealthcharts.com>; January 15, 2019.
Prepared by: WellFlorida Council, 2019.



TABLE 97. TOTAL NUMBER AND RATE PER 100,000 POPULATION OF INVOLUNTARY EXAM INITIATIONS (BAKER ACTS) FOR RESIDENTS OF COLUMBIA COUNTY, HAMILTON COUNTY AND FLORIDA, 2009-2015.

Calendar Year	Columbia County		Hamilton County		Florida	
	Number	Rate Per 100,000 Persons	Number	Rate Per 100,000 Persons	Number	Rate Per 100,000 Persons
2009	489	726.3	64	431.0	136,120	727.5
2010	535	792.0	66	446.5	143,347	761.7
2011	471	696.9	55	372.3	150,466	794.4
2012	406	599.8	55	371.9	157,352	823.0
2013	382	565.8	44	305.0	171,744	889.2
2014	762	1,121.8	98	680.4	181,471	926.8
2015	901	1,320.1	124	845.6	193,410	972.0

Source: University of South Florida; Department of Mental Health Law and Policy, Annual Report of Baker Act Data, Summary Data, 2009-2015; Florida Department of Health, Office of Health Statistics & Assessment, reports generated by WellFlorida; using Population Estimates System; <http://www.flhealthcharts.com>; January 15, 2019.

Prepared by: WellFlorida Council, 2019.

SUBSTANCE ABUSE

TABLE 98. PERCENT OF ADULTS WHO ENGAGE IN HEAVY OR BINGE DRINKING, 2002, 2007, 2010, 2013 AND 2016.

Area	2002	2007	2010	2013	2016
Columbia County	16.1	13.6	15.6	11.3	16.6
Hamilton County	10.4	14.2	19.3	18.5	15.9
Florida	16.4	16.2	15.0	17.6	17.5

Source: Florida Department of Health, Office of Health Statistics & Assessment, reports generated by WellFlorida; using the Health Indicators System; <http://www.flhealthcharts.com>; (September 2018).

Prepared by: WellFlorida Council, 2019.



TABLE 99. NUMBER AND AGE-ADJUSTED RATE PER 100,000 POPULATION OF SELECTED LIVER DISEASE DEATHS, BY COUNTY AND YEAR, 2006-2017.

Year	Alcoholic Liver Disease *					
	Columbia County		Hamilton County		Florida	
	Number	Rate	Number	Rate	Number	Rate
2006	3	4.3	0	0.0	1,006	4.9
2007	2	2.5	0	0.0	1,067	5.0
2008	3	3.5	1	6.8	1,086	5.0
2009	8	9.8	1	6.8	1,093	5.0
2010	2	2.4	2	13.0	1,122	4.9
2011	4	4.6	1	4.5	1,213	5.3
2012	9	11.1	2	9.6	1,218	5.2
2013	3	4.4	0	0.0	1,273	5.4
2014	5	4.7	0	0.0	1,536	6.3
2015	11	12.6	1	4.2	1,629	6.6
2016	7	9.3	1	7.1	1,728	6.8
2017	2	2.4	0	0.0	1,632	6.3
Year	Chronic Liver Disease and Cirrhosis**					
	Columbia County		Hamilton County		Florida	
	Number	Rate	Number	Rate	Number	Rate
2006	9	11.8	1	7.1	2,183	10.2
2007	5	6.2	2	12.4	2,244	10.2
2008	5	5.9	2	13.5	2,323	10.4
2009	12	14.9	2	12.0	2,361	10.4
2010	5	6.1	2	13.0	2,459	10.4
2011	8	10.1	2	8.9	2,572	10.9
2012	14	17.8	2	9.6	2,574	10.7
2013	7	8.7	2	11.7	2,656	10.8
2014	14	14.6	1	6.8	2,996	11.9
2015	16	18.5	2	8.7	3,075	11.9
2016	13	16.0	1	7.1	3,225	12.2
2017	11	12.4	0	0.0	3,080	11.4

* ICD 10 Codes (K70)

** ICD 10 Codes (K70, K73-K74).

Source: FloridaCharts.com, assessed September, 2018.

Prepared by: WellFlorida Council, 2019.



TABLE 100. NUMBER AND RATE OF VARIOUS MOTOR VEHICLE TRAFFIC CRASHES, MOTOR VEHICLE TRAFFIC CRASH INJURIES AND DEATHS, BY COUNTY AND YEAR, 2006-2016.

Year	Columbia County		Hamilton County		Florida	
	Number	Rate	Number	Rate	Number	Rate
	Total Motor Vehicle Traffic Crashes *					
2006	808	1,238.6	208	1,431.7	256,178	1,404.7
2007	830	1,249.1	153	1,041.9	256,206	1,384.8
2008	1,035	1,542.5	216	1,459.0	243,342	1,305.7
2009	926	1,375.3	192	1,292.9	235,778	1,260.1
2010	995	1,473.0	188	1,271.8	235,461	1,251.1
2011	1,100	1,627.7	200	1,353.6	228,471	1,206.2
2012	1,109	1,638.5	203	1,372.8	281,549	1,472.6
2013	1,146	1,697.3	233	1,615.4	316,943	1,641.0
2014	1,198	1,763.7	177	1,228.8	344,240	1,758.1
2015	1,362	1,995.6	253	1,725.2	374,511	1,882.2
2016	1,526	2,221.7	269	1,834.2	395,521	1,955.0
	Alcohol-Suspected Motor Vehicle Traffic Crashes **					
2006	122	187.0	25	172.1	22,858	125.3
2007	118	177.6	20	136.2	22,823	123.4
2008	137	204.2	26	175.6	22,259	119.4
2009	111	164.9	22	148.1	20,085	107.3
2010	107	158.4	20	135.3	17,748	94.3
2011	96	142.1	14	94.8	17,099	90.3
2012	106	156.6	22	148.8	17,278	90.4
2013	106	157.0	19	131.7	17,112	88.6
2014	89	131.0	12	83.3	16,347	83.5
2015	105	153.8	20	136.4	16,413	82.5
2016	102	148.5	23	156.8	15,639	77.3

* A motor vehicle crash involves at least one motor vehicle on a roadway that is open to the public.

** Any crash involving a driver or non-motorist for whom alcohol was suspected, including those with a BAC greater than 0.00 and those refusing to submit to an alcohol test.

Source: FloridaCharts.com, assessed July 11, 2018.

Prepared by: WellFlorida Council, 2019.



TABLE 100 CONT. NUMBER AND RATE OF VARIOUS MOTOR VEHICLE TRAFFIC CRASHES, MOTOR VEHICLE TRAFFIC CRASH INJURIES AND DEATHS, COLUMBIA AND HAMILTON COUNTY AND FLORIDA, 2006-2016.

Year	Columbia County		Hamilton County		Florida	
	Number	Rate	Number	Rate	Number	Rate
	Alcohol-Suspected Motor Vehicle Traffic Crash Injuries **					
2006	106	162.5	16	110.1	16,319	89.5
2007	94	141.5	16	109.0	16,208	87.6
2008	121	180.3	18	121.6	15,736	84.4
2009	98	145.6	16	107.7	14,130	75.5
2010	85	125.8	24	162.4	12,168	64.7
2011	63	93.2	16	108.3	11,767	62.1
2012	98	144.8	21	142.0	12,066	63.1
2013	85	125.9	21	145.6	11,356	58.8
2014	55	81.0	20	138.9	10,856	55.4
2015	74	108.4	15	102.3	10,788	54.2
2016	93	135.4	15	102.3	10,384	51.3
	Alcohol-Suspected Motor Vehicle Traffic Crash Deaths **					
2006	8	12.3	2	13.8	1,099	6.0
2007	11	16.6	1	6.8	1,244	6.7
2008	18	26.8	5	33.8	1,169	6.3
2009	10	14.9	6	40.4	1,004	5.4
2010	4	5.9	6	40.6	794	4.2
2011	11	16.3	3	20.3	838	4.4
2012	4	5.9	3	20.3	807	4.2
2013	7	10.4	2	13.9	861	4.5
2014	4	5.9	4	27.8	823	4.2
2015	13	19.0	2	13.6	916	4.6
2016	6	8.7	4	27.3	934	4.6

* A motor vehicle crash involves at least one motor vehicle on a roadway that is open to the public.

** Any crash involving a driver or non-motorist for whom alcohol was suspected, including those with a BAC greater than 0.00 and those refusing to submit to an alcohol test.

Source: FloridaCharts.com, assessed September 2018.

Prepared by: WellFlorida Council, 2019.



DOMESTIC VIOLENCE

TABLE 101. TOTAL NUMBER AND RATE PER 100,000 POPULATION FOR DOMESTIC VIOLENCE OFFENSES, COLUMBIA COUNTY, HAMILTON COUNTY AND FLORIDA, 2009-2017.

Area	Number	Rate Per 100,000	Number	Rate Per 100,000	Number	Rate Per 100,000
	2009		2010		2011	
Columbia County	344	510.9	442	654.3	454	671.8
Hamilton County	61	410.8	57	385.6	65	439.9
Florida	116,547	622.9	113,378	602.4	111,681	589.8
	2012		2013		2014	
Columbia County	513	757.9	570	844.2	538	792.1
Hamilton County	51	344.9	61	422.9	57	395.7
Florida	108,046	565.1	108,030	559.3	106,882	545.9
	2015		2016		2017	
Columbia County	425	622.7	352	512.5	453	654.2
Hamilton County	65	443.2	55	375.0	82	556.0
Florida	107,666	541.1	105,640	522.2	106,979	520.4

Source: Florida Department of Health, Office of Health Statistics & Assessment, reports generated by WellFlorida; using the Health Indicators System; <http://www.flhealthcharts.com>; (September 2018).

Prepared by: WellFlorida Council, 2019.



Maternal and Infant Health

Various maternal and infant health data is presented at the county level over an extended time period. Ethnicity data is presented in the same tables as the data when broken out by race, Hispanics are not considered a race but a subset of the races. Therefore Hispanics should not be added in with the White and Black races to get a total. Not all races are shown in the table so the sum of these two may not equal what is shown in the total column. Data is presented by Zip Code for the current five-year time period.



COUNTY LEVEL

BIRTHS

TABLE 102. TOTAL BIRTHS AND BIRTH RATES PER 1,000 TOTAL POPULATION BY RACE AND ETHNICITY, COLUMBIA COUNTY, HAMILTON COUNTY AND FLORIDA, 2010-2017.

Area	Total Number Births				Birth Rate Per 1,000 Total Population			
	All Races	Black	White	Hispanics	All Races	Black	White	Hispanics
2010								
Columbia County	820	144	652	38	12.1	12.0	12.2	11.6
Hamilton County	179	53	125	40	12.1	10.3	13.5	30.3
Florida	214,519	49,189	153,480	59,616	11.4	16.0	10.4	14.0
2011								
Columbia County	770	158	600	32	11.4	13.2	11.2	9.7
Hamilton County	155	41	108	32	10.5	8.0	11.6	24.6
Florida	213,237	48,838	152,007	58,630	11.3	15.7	10.2	13.6
2012								
Columbia County	773	156	601	40	11.4	12.8	11.3	11.7
Hamilton County	138	46	89	25	9.3	9.1	9.6	19.0
Florida	212,954	48,992	150,866	57,798	11.2	15.6	10.1	13.1
2013								
Columbia County	824	163	644	26	12.2	13.1	12.2	7.4
Hamilton County	160	54	104	28	11.1	10.9	11.5	22.1
Florida	215,194	48,737	153,278	59,083	11.1	15.2	10.1	13.0
2014								
Columbia County	832	156	653	50	12.2	12.6	12.3	13.9
Hamilton County	145	47	97	27	10.1	9.6	10.8	21.1
Florida	219,905	49,059	156,999	61,784	11.2	15.0	10.3	13.2
2015								
Columbia County	827	176	621	38	12.1	14.1	11.6	10.0
Hamilton County	167	42	117	38	11.4	8.5	12.7	28.5
Florida	224,273	49,109	160,830	63,978	11.3	14.7	10.4	13.2
2016								
Columbia County	806	177	600	45	11.7	14.4	11.2	11.4
Hamilton County	157	52	100	33	10.7	10.4	11.0	24.7
Florida	225,018	49,405	160,365	65,371	11.1	14.5	10.2	13.2
2017								
Columbia County	797	153	616	58	11.5	12.1	11.4	14.0
Hamilton County	160	55	100	27	10.8	11.0	10.9	20.1
Florida	223,579	49,801	158,088	66,674	10.9	14.4	9.9	13.0

Source: Florida Department of Health, Office of Health Statistics & Assessment, reports generated by WellFlorida; using the Maternal & Child Health Indicators System; <http://www.flhealthcharts.com>; January 16, 2019.

Prepared by: WellFlorida Council, 2019.



INFANT DEATHS

TABLE 103. TOTAL INFANT DEATHS AND RATES PER 1,000 LIVE BIRTHS BY RACE AND ETHNICITY, COLUMBIA COUNTY, HAMILTON COUNTY AND FLORIDA, 2010-2017.

Area	Total Infant Deaths				Rates Per 1,000 Live Births			
	All Races	Black	White	Hispanics	All Races	Black	White	Hispanics
2010								
Columbia County	6	1	5	0	7.3	6.9	7.7	0.0
Hamilton County	1	0	1	1	5.6	0.0	8.0	25.0
Florida	1,400	580	750	307	6.5	11.8	4.9	5.1
2011								
Columbia County	3	0	3	0	3.9	0.0	5.0	0.0
Hamilton County	3	0	3	0	19.4	0.0	27.8	0.0
Florida	1,372	584	698	304	6.4	12.0	4.6	5.2
2012								
Columbia County	10	2	8	0	12.9	12.8	13.3	0.0
Hamilton County	1	0	1	1	7.2	0.0	11.2	40.0
Florida	1,285	523	687	292	6.0	10.7	4.6	5.1
2013								
Columbia County	6	1	5	0	7.3	6.1	7.8	0.0
Hamilton County	1	0	1	0	6.3	0.0	9.6	0.0
Florida	1,318	517	707	261	6.1	10.6	4.6	4.4
2014								
Columbia County	7	1	5	0	8.4	6.4	7.7	0.0
Hamilton County	2	0	2	1	13.8	0.0	20.6	37.0
Florida	1,327	538	688	304	6.0	11.0	4.4	4.9
2015								
Columbia County	8	4	4	0	9.7	22.7	6.4	0.0
Hamilton County	2	0	2	1	12.0	0.0	17.1	26.3
Florida	1,400	558	711	307	6.2	11.4	4.4	4.8
2016								
Columbia County	8	2	5	1	9.9	11.3	8.3	22.2
Hamilton County	2	0	1	1	12.7	0.0	10.0	30.3
Florida	1,380	575	694	355	6.1	11.6	4.3	5.4
2017								
Columbia County	8	1	7	1	10.0	6.5	11.4	17.2
Hamilton County	0	0	0	0	0.0	0.0	0.0	0.0
Florida	1,355	536	696	350	6.1	10.8	4.4	5.2

Source: Florida Department of Health, Office of Health Statistics & Assessment, reports generated by WellFlorida; using the Maternal & Child Health Indicators System; <http://www.flhealthcharts.com>; January 16, 2019.

Prepared by: WellFlorida Council, 2019.



LOW BIRTHWEIGHT BIRTHS

TABLE 104. TOTAL NUMBER AND PERCENT OF LOW BIRTHWEIGHT BIRTHS BY RACE AND ETHNICITY, COLUMBIA COUNTY, HAMILTON COUNTY AND FLORIDA, 2010-2017.

Area	Total Low Birthweight Births				Percent of Total Births			
	All Races	Black	White	Hispanics	All Races	Black	White	Hispanics
2010								
Columbia County	80	24	54	0	9.8	16.7	8.3	0.0
Hamilton County	14	8	6	0	7.8	15.1	4.8	0.0
Florida	18,719	6,744	10,945	4,210	8.7	13.7	7.1	7.1
2011								
Columbia County	51	15	36	2	6.6	9.5	6.0	6.3
Hamilton County	15	7	8	3	9.7	17.1	7.4	9.4
Florida	18,558	6,429	11,085	4,296	8.7	13.2	7.3	7.3
2012								
Columbia County	75	25	48	3	9.7	16.0	8.0	7.5
Hamilton County	10	4	6	2	7.2	8.7	6.7	8.0
Florida	18,291	6,279	10,918	4,212	8.6	12.8	7.2	7.3
2013								
Columbia County	80	25	54	1	9.7	15.3	8.4	3.8
Hamilton County	14	8	6	2	8.8	14.8	5.8	7.1
Florida	18,371	6,272	10,966	4,214	8.5	12.9	7.2	7.1
2014								
Columbia County	85	17	66	6	10.2	10.9	10.1	12.0
Hamilton County	11	4	7	1	7.6	8.5	7.2	3.7
Florida	19,104	6,547	11,394	4,585	8.7	13.3	7.3	7.4
2015								
Columbia County	85	33	51	5	10.3	18.8	8.2	13.2
Hamilton County	20	7	12	3	12.0	16.7	10.3	7.9
Florida	19,367	6,524	11,553	4,676	8.6	13.3	7.2	7.3
2016								
Columbia County	101	39	60	3	12.5	22.0	10.0	6.7
Hamilton County	17	9	8	6	10.8	17.3	8.0	18.2
Florida	19,661	6,834	11,492	4,715	8.7	13.8	7.2	7.2
2017								
Columbia County	74	22	50	4	9.3	14.4	8.1	6.9
Hamilton County	14	7	7	1	8.8	12.7	7.0	3.7
Florida	19,699	6,849	11,458	4,880	8.8	13.8	7.2	7.3

Source: Florida Department of Health, Office of Health Statistics & Assessment, reports generated by WellFlorida; using the Birth Indicators System; <http://www.flhealthcharts.com>; January 16, 2019.

Prepared by: WellFlorida Council, 2019.



VERY LOW BIRTHWEIGHT BIRTHS

TABLE 105. TOTAL NUMBER AND PERCENT OF BIRTHS THAT WERE VERY LOW BIRTHWEIGHT BIRTHS BY RACE AND ETHNICITY, COLUMBIA COUNTY, HAMILTON COUNTY AND FLORIDA, 2010-2017.

Area	Total Very Low Birthweight Births				Percent of Total Births			
	All Races	Black	White	Hispanics	All Races	Black	White	Hispanics
2010								
Columbia County	14	0	14	0	1.7	0.0	2.1	0.0
Hamilton County	1	0	1	0	0.6	0.0	0.8	0.0
Florida	3,522	1,467	1,901	770	1.6	3.0	1.2	1.3
2011								
Columbia County	2	1	1	0	0.3	0.6	0.2	0.0
Hamilton County	1	0	1	0	0.6	0.0	0.9	0.0
Florida	3,433	1,486	1,774	771	1.6	3.0	1.2	1.3
2012								
Columbia County	17	5	12	1	2.2	3.2	2.0	2.5
Hamilton County	1	0	1	1	0.7	0.0	1.1	4.0
Florida	3,415	1,405	1,835	772	1.6	2.9	1.2	1.3
2013								
Columbia County	13	6	7	0	1.6	3.7	1.1	0.0
Hamilton County	1	1	0	0	0.6	1.9	0.0	0.0
Florida	3,311	1,405	1,700	671	1.5	2.9	1.1	1.1
2014								
Columbia County	14	4	10	2	1.7	2.6	1.5	4.0
Hamilton County	2	0	2	1	1.4	0.0	2.1	3.7
Florida	3,550	1,456	1,883	853	1.6	3.0	1.2	1.4
2015								
Columbia County	19	8	11	1	2.3	4.5	1.8	2.6
Hamilton County	4	1	2	1	2.4	2.4	1.7	2.6
Florida	3,497	1,448	1,843	789	1.6	2.9	1.1	1.2
2016								
Columbia County	15	7	8	1	1.9	4.0	1.3	2.2
Hamilton County	2	1	1	1	1.3	1.9	1.0	3.0
Florida	3,478	1,471	1,806	797	1.5	3.0	1.1	1.2
2017								
Columbia County	12	3	9	1	1.5	2.0	1.5	1.7
Hamilton County	2	0	2	0	1.3	0.0	2.0	0.0
Florida	3,485	1,466	1,805	818	1.6	2.9	1.1	1.2

Source: Florida Department of Health, Office of Health Statistics & Assessment, reports generated by WellFlorida; using the Birth Indicators System; <http://www.flhealthcharts.com>; January 16, 2019.

Prepared by: WellFlorida Council, 2019.



TRIMESTER CARE BEGAN

TABLE 106. TOTAL NUMBER AND PERCENT OF BIRTHS THAT RECEIVED CARE IN FIRST TRIMESTER BY RACE AND ETHNICITY, COLUMBIA COUNTY, HAMILTON COUNTY AND FLORIDA, 2010-2017.

Area	Total Births Received Care in First Trimester				Percent of Total Births			
	All Races	Black	White	Hispanics	All Races	Black	White	Hispanics
2010								
Columbia County	511	80	414	22	62.3	55.6	63.5	57.9
Hamilton County	106	36	69	15	59.2	67.9	55.2	37.5
Florida	147,843	30,238	109,380	38,447	68.9	61.5	71.3	64.5
2011								
Columbia County	529	96	424	18	68.7	60.8	70.7	56.3
Hamilton County	96	28	66	12	61.9	68.3	61.1	37.5
Florida	154,294	31,669	113,712	41,853	72.4	64.8	74.8	71.4
2012								
Columbia County	518	98	408	24	67.0	62.8	67.9	60.0
Hamilton County	88	35	51	9	63.8	76.1	57.3	36.0
Florida	159,307	33,009	116,546	43,902	74.8	67.4	77.3	76.0
2013								
Columbia County	541	95	434	14	65.7	58.3	67.4	53.8
Hamilton County	91	34	56	11	56.9	63.0	53.8	39.3
Florida	159,880	32,760	117,506	44,466	74.3	67.2	76.7	75.3
2014								
Columbia County	520	98	406	24	62.5	62.8	62.2	48.0
Hamilton County	80	23	56	10	55.2	48.9	57.7	37.0
Florida	160,186	32,115	118,207	45,617	72.8	65.5	75.3	73.8
2015								
Columbia County	473	91	365	19	57.2	51.7	58.8	50.0
Hamilton County	79	20	58	11	47.3	47.6	49.6	28.9
Florida	161,643	31,994	119,588	46,567	72.1	65.1	74.4	72.8
2016								
Columbia County	501	92	389	31	62.2	52.0	64.8	68.9
Hamilton County	76	33	41	7	48.4	63.5	41.0	21.2
Florida	157,084	30,804	115,893	45,962	69.8	62.3	72.3	70.3
2017								
Columbia County	475	82	376	30	59.6	53.6	61.0	51.7
Hamilton County	79	25	472	7	49.4	45.5	472.0	25.9
Florida	153,842	30,280	112,913	46,569	68.8	60.8	71.4	69.8

Source: Florida Department of Health, Office of Health Statistics & Assessment, reports generated by WellFlorida; using the Maternal & Child Health Indicators System; <http://www.flhealthcharts.com>; January 16, 2019.

Prepared by: WellFlorida Council, 2019.



TABLE 107. TOTAL NUMBER AND PERCENT OF BIRTHS THAT RECEIVED LATE (3RD TRIMESTER) OR NO PRENATAL CARE BY RACE AND ETHNICITY, COLUMBIA COUNTY, HAMILTON COUNTY AND FLORIDA, 2010-2017.

Area	Total Births Received Care in Third Trimester or Received No Care				Percent of Total Births			
	All Races	Black	White	Hispanics	All Races	Black	White	Hispanics
2010								
Columbia County	73	12	60	4	8.9	8.3	9.2	10.5
Hamilton County	13	1	12	9	7.3	1.9	9.6	22.5
Florida	8,496	2,751	5,301	2,371	4.0	5.6	3.5	4.0
2011								
Columbia County	42	7	35	2	5.5	4.4	5.8	6.3
Hamilton County	7	1	6	3	4.5	2.4	5.6	9.4
Florida	8,543	2,631	5,348	2,175	4.0	5.4	3.5	3.7
2012								
Columbia County	60	11	48	3	7.8	7.1	8.0	7.5
Hamilton County	12	2	9	8	8.7	4.3	10.1	32.0
Florida	9,543	2,979	5,947	2,443	4.5	6.1	3.9	4.2
2013								
Columbia County	65	21	43	5	7.9	12.9	6.7	19.2
Hamilton County	21	6	15	7	13.1	11.1	14.4	25.0
Florida	9,717	2,981	6,075	2,513	4.5	6.1	4.0	4.3
2014								
Columbia County	56	11	43	5	6.7	7.1	6.6	10.0
Hamilton County	20	3	17	6	13.8	6.4	17.5	22.2
Florida	10,611	3,196	6,663	2,701	4.8	6.5	4.2	4.4
2015								
Columbia County	63	8	52	4	7.6	4.5	8.4	10.5
Hamilton County	13	5	5	4	7.8	11.9	4.3	10.5
Florida	11,127	3,178	7,129	2,959	5.0	6.5	4.4	4.6
2016								
Columbia County	43	12	27	2	5.3	6.8	4.5	4.4
Hamilton County	13	1	11	6	8.3	1.9	11.0	18.2
Florida	12,126	3,519	7,677	3,257	5.4	7.1	4.8	5.0
2017								
Columbia County	43	4	38	5	5.4	2.6	6.2	8.6
Hamilton County	2	2	6	3	1.3	3.6	6.0	11.1
Florida	13,784	4,130	8,645	3,811	6.2	8.3	5.5	5.7

Source: Florida Department of Health, Office of Health Statistics & Assessment, reports generated by WellFlorida; using the Birth Indicators System; <http://www.flhealthcharts.com>; January 16, 2019.

Prepared by: WellFlorida Council, 2019.



TEEN BIRTHS

TABLE 108. TOTAL NUMBER TEEN BIRTHS (15-17 YEARS OLD) AND RATE PER 1,000 15-17 YEARS OF AGE FEMALE POPULATION BY RACE AND ETHNICITY, COLUMBIA COUNTY, HAMILTON COUNTY AND FLORIDA, 2010-2017.

Area	Total Number Teen Births (15-17 Years of Age)				Rate Per 1,000 15-17 Years of Age Female Population			
	All Races	Black	White	Hispanics	All Races	Black	White	Hispanics
2010								
Columbia County	26	4	21	1	20.5	16.5	21.5	15.4
Hamilton County	8	4	4	2	31.4	39.6	28.8	55.6
Florida	5,398	2,023	3,191	1,603	15.2	24.9	12.6	17.9
2011								
Columbia County	19	8	11	2	15.1	32.5	11.5	27.4
Hamilton County	8	5	3	2	31.4	50.0	21.6	60.6
Florida	4,723	1,809	2,727	1,367	13.2	22.2	10.6	14.8
2012								
Columbia County	19	9	10	0	16.1	38.3	11.3	0.0
Hamilton County	3	0	3	1	12.0	0.0	22.6	32.3
Florida	4,219	1,505	2,540	1,298	12.1	19.1	10.2	14.0
2013								
Columbia County	19	5	13	0	17.1	22.8	15.7	0.0
Hamilton County	4	3	1	0	17.9	36.1	7.9	0.0
Florida	3,698	1,263	2,267	1,146	10.8	16.6	9.3	12.4
2014								
Columbia County	24	6	18	2	21.4	27.6	21.6	32.8
Hamilton County	2	1	1	0	9.2	12.7	8.1	0.0
Florida	3,206	1,053	1,995	983	9.4	13.9	8.2	10.5
2015								
Columbia County	26	9	17	0	22.8	40.5	20.0	0.0
Hamilton County	2	0	2	0	9.2	0.0	15.5	0.0
Florida	3,103	1,008	1,944	957	9.0	13.4	8.0	10.0
2016								
Columbia County	8	3	5	0	6.9	13.3	5.8	0.0
Hamilton County	2	1	1	0	8.4	11.5	7.1	0.0
Florida	2,859	922	1,791	952	8.3	12.2	7.3	9.7
2017								
Columbia County	15	5	9	1	12.8	21.0	10.4	11.2
Hamilton County	3	0	3	1	13.8	0.0	24.2	37.0
Florida	2,560	829	1,591	919	7.3	10.8	6.4	9.1

Source: Florida Department of Health, Office of Health Statistics & Assessment, reports generated by WellFlorida; using the Maternal & Child Health Indicators System; <http://www.flhealthcharts.com>; January 16, 2019.

Prepared by: WellFlorida Council, 2019.



REPEAT BIRTHS

TABLE 109. TOTAL NUMBER AND PERCENT OF REPEAT BIRTHS FOR 15-19 YEARS OF AGE MOTHERS BY RACE AND ETHNICITY, COLUMBIA COUNTY, HAMILTON COUNTY AND FLORIDA, 2010-2017.

Area	All Races		Black		White		Hispanic	
	Number	Percent	Number	Percent	Number	Percent	Number	Percent
2010								
Columbia County	23	18.4	6	20.0	17	18.7	1	33.3
Hamilton County	9	27.3	5	33.3	4	22.2	1	16.7
Florida	3,412	17.8	1,452	21.7	1,861	15.8	947	18.5
2011								
Columbia County	16	17.6	5	20.8	11	16.4	0	0.0
Hamilton County	4	13.8	3	23.1	1	7.1	0	0.0
Florida	2,988	17.4	1,274	21.0	1,620	15.5	852	18.6
2012								
Columbia County	10	13.5	2	8.0	8	16.7	2	66.7
Hamilton County	4	22.2	1	20.0	3	23.1	2	50.0
Florida	2,693	16.9	1,085	20.1	1,539	15.5	783	17.9
2013								
Columbia County	8	10.1	4	23.5	3	4.9	0	0.0
Hamilton County	4	26.7	1	25.0	3	27.3	1	100.0
Florida	2,283	16.4	895	19.5	1,290	14.7	684	17.2
2014								
Columbia County	14	14.6	3	11.5	11	15.7	2	33.3
Hamilton County	3	23.1	1	16.7	2	28.6	0	0.0
Florida	2,113	16.5	746	18.4	1,291	15.8	670	18.0
2015								
Columbia County	16	20.5	9	33.3	6	12.0	1	33.3
Hamilton County	2	20.0	2	50.0	0	0.0	0	0.0
Florida	1,889	15.8	627	17.1	1,181	15.3	625	17.3
2016								
Columbia County	10	15.6	3	13.6	7	16.7	1	33.3
Hamilton County	3	20.0	2	50.0	0	0.0	4	25.0
Florida	1,784	15.9	583	17.3	1,122	15.5	559	15.6
2017								
Columbia County	22	29.3	8	44.4	13	24.5	1	14.3
Hamilton County	3	16.7	0	0.0	3	25.0	1	50.0
Florida	1,626	15.2	520	15.8	1,011	14.8	527	15.0

Repeat births to mothers by age that had a previous birth.

Source: Florida Department of Health, Office of Health Statistics & Assessment, reports generated by WellFlorida; using the Maternal & Child Health Indicators System; <http://www.flhealthcharts.com>; January 16, 2019.

Prepared by: WellFlorida Council, 2019.



TABLE 110. TOTAL NUMBER AND PERCENT OF BIRTHS WITH MEDICAID AS THE PAYMENT SOURCE BY RACE AND ETHNICITY, COLUMBIA COUNTY, HAMILTON COUNTY AND FLORIDA, 2010-2017.

Area	All Races		Black		White		Hispanics	
	Number	Percent	Number	Percent	Number	Percent	Number	Percent
2010								
Columbia County	531	64.8	109	75.7	410	62.9	25	65.8
Hamilton County	131	73.2	48	90.6	83	66.4	17	42.5
Florida	104,721	48.8	33,098	67.3	67,693	44.1	28,784	48.3
2011								
Columbia County	505	65.6	130	82.3	369	61.5	22	68.8
Hamilton County	120	77.4	36	87.8	79	73.1	22	68.8
Florida	106,152	49.8	33,739	69.1	68,087	44.8	29,358	50.1
2012								
Columbia County	511	66.1	128	82.1	375	62.4	25	62.5
Hamilton County	104	75.4	43	93.5	59	66.3	20	80.0
Florida	108,836	51.1	34,362	70.1	69,562	46.1	30,543	52.8
2013								
Columbia County	567	68.8	145	89.0	416	64.6	15	57.7
Hamilton County	120	75.0	46	85.2	72	69.2	20	71.4
Florida	111,619	51.9	34,430	70.6	71,989	47.0	32,258	54.6
2014								
Columbia County	597	71.8	132	84.6	454	69.5	30	60.0
Hamilton County	104	71.7	44	93.6	59	60.8	13	48.1
Florida	109,607	49.8	34,426	70.2	70,186	44.7	31,386	50.8
2015								
Columbia County	534	64.6	142	80.7	375	60.4	18	47.4
Hamilton County	111	66.5	35	83.3	72	61.5	21	55.3
Florida	109,511	48.8	34,113	69.5	70,335	43.7	32,443	50.7
2016								
Columbia County	543	67.4	144	81.4	379	63.2	25	55.6
Hamilton County	102	65.0	44	84.6	57	57.0	17	51.5
Florida	109,026	48.5	33,950	68.7	69,638	43.4	33,375	51.1
2017								
Columbia County	552	69.3	135	88.2	400	64.9	36	62.1
Hamilton County	114	71.3	51	92.7	59	59.0	13	48.1
Florida	109,225	48.9	34,057	68.4	69,319	43.8	34,800	52.2

Source: Florida Department of Health, Office of Health Statistics & Assessment, reports generated by WellFlorida; using the birth Indicators System; <http://www.flhealthcharts.com>; January 16, 2019.
Prepared by: WellFlorida Council, 2019.



TABLE 111. NUMBER OF BIRTHS BY TYPE OF PAYMENT SOURCE FOR ALL RACES, COLUMBIA COUNTY, HAMILTON COUNTY AND FLORIDA, 2010-2017.

Area	All Births	Medicaid	Private Insurance	Self Pay	Other	Unknown
2010						
Columbia County	820	531	247	41	1	0
Hamilton County	179	131	23	20	2	3
Florida	214,519	104,721	87,767	19,099	2,074	858
2011						
Columbia County	770	505	237	24	3	1
Hamilton County	155	120	25	8	1	1
Florida	213,237	106,152	86,307	18,373	1,813	592
2012						
Columbia County	773	511	223	36	0	3
Hamilton County	138	104	26	6	1	1
Florida	212,954	108,836	85,180	16,517	1,922	499
2013						
Columbia County	824	567	235	19	0	3
Hamilton County	160	120	32	7	0	1
Florida	215,194	111,619	85,133	15,123	2,866	453
2014						
Columbia County	832	597	213	17	2	3
Hamilton County	145	104	25	12	2	2
Florida	219,905	109,607	92,577	14,127	3,151	443
2015						
Columbia County	827	534	255	20	11	7
Hamilton County	167	111	38	11	1	6
Florida	224,273	109,511	97,266	14,246	2,609	641
2016						
Columbia County	806	543	235	18	4	6
Hamilton County	157	102	34	9	0	12
Florida	225,018	109,026	97,871	14,512	2,760	849
2017						
Columbia County	797	552	217	17	2	9
Hamilton County	160	114	31	6	0	9
Florida	223,579	109,225	96,801	13,700	2,911	942

Source: Florida Department of Health, Office of Health Statistics & Assessment, reports generated by WellFlorida; using the birth Indicators System; <http://www.flhealthcharts.com>; January 16, 2019.
Prepared by: WellFlorida Council, 2019.



TABLE 112. PERCENT OF BIRTHS BY TYPE OF PAYMENT SOURCE FOR ALL BIRTHS, COLUMBIA COUNTY, HAMILTON COUNTY AND FLORIDA, 2010-2017.

Area	All Births	Medicaid	Private Insurance	Self Pay	Other	Unknown
2010						
Columbia County	100.0	64.8	30.1	5.0	0.1	0.0
Hamilton County	100.0	73.2	12.8	11.2	1.1	1.7
Florida	100.0	48.8	40.9	8.9	1.0	0.4
2011						
Columbia County	100.0	65.6	30.8	3.1	0.4	0.1
Hamilton County	100.0	77.4	16.1	5.2	0.6	0.6
Florida	100.0	49.8	40.5	8.6	0.9	0.3
2012						
Columbia County	100.0	66.1	28.8	4.7	0.0	0.4
Hamilton County	100.0	75.4	18.8	4.3	0.7	0.7
Florida	100.0	51.1	40.0	7.8	0.9	0.2
2013						
Columbia County	100.0	68.8	28.5	2.3	0.0	0.4
Hamilton County	100.0	75.0	20.0	4.4	0.0	0.6
Florida	100.0	51.9	39.6	7.0	1.3	0.2
2014						
Columbia County	100.0	71.8	25.6	2.0	0.2	0.4
Hamilton County	100.0	71.7	17.2	8.3	1.4	1.4
Florida	100.0	49.8	42.1	6.4	1.4	0.2
2015						
Columbia County	100.0	64.6	30.8	2.4	1.3	0.8
Hamilton County	100.0	66.5	22.8	6.6	0.6	3.6
Florida	100.0	48.8	43.4	6.4	1.2	0.3
2016						
Columbia County	100.0	67.4	29.2	2.2	0.5	0.7
Hamilton County	100.0	65.0	21.7	5.7	0.0	7.6
Florida	100.0	48.5	43.5	6.4	1.2	0.4
2017						
Columbia County	100.0	69.3	27.2	2.1	0.3	1.1
Hamilton County	100.0	71.2	19.4	3.7	0.0	5.6
Florida	100.0	48.9	43.3	6.1	1.3	0.4

Source: Florida Department of Health, Office of Health Statistics & Assessment, reports generated by WellFlorida; using the birth Indicators System; <http://www.flhealthcharts.com>; January 16, 2019.
Prepared by: WellFlorida Council, 2019.



ZIP CODE LEVEL

BIRTHS

TABLE 113. TOTAL NUMBER LIVE BIRTHS BY RACE BY ZIP CODE, COLUMBIA COUNTY, HAMILTON COUNTY AND FLORIDA, 2013-2017.

Area	All Races	Black	White
32024 Lake City	1,114	101	1,011
32025 Lake City	1,272	347	925
32038 Fort White	498	54	444
32055 Lake City	1,128	440	688
32061 Lulu	20	0	20
Zip Code Total	4,032	942	3,088
Columbia County	4,086	950	3,134
32052 Jasper	372	177	195
32053 Jennings	283	56	227
32096 White Springs	121	38	83
Zip Code Total	776	271	505
Hamilton County	789	271	518
Florida	1,107,969	246,111	789,560

Source: Florida Department of Health, Office of Health Statistics & Assessment, reports generated by WellFlorida; using the Birth Indicators System; <http://www.flhealthcharts.com>; January 16, 2019.

Prepared by: WellFlorida Council, 2019.



INFANT DEATHS

TABLE 114. TOTAL NUMBER OF INFANT DEATHS AND RATE PER 1,000 LIVE BIRTHS BY RACE, BY ZIP CODE, COLUMBIA COUNTY, HAMILTON COUNTY AND FLORIDA, 2013-2017.

Area	Number			Rates Per 1,000 Live Births		
	All Races	Black	White	All Races	Black	White
32024 Lake City	8	1	7	7.2	9.9	6.9
32025 Lake City	11	4	5	8.6	11.5	5.4
32038 Fort White	5	0	5	10.0	0.0	11.3
32055 Lake City	12	4	8	10.6	9.1	11.6
32061 Lulu	1	0	1	50.0	0.0	50.0
Zip Code Total	37	9	26	9.2	9.6	8.4
Columbia County	37	9	26	9.1	9.5	8.3
32052 Jasper	1	0	1	2.7	0.0	5.1
32053 Jennings	3	0	2	10.6	0.0	8.8
32096 White Springs	2	0	2	16.5	0.0	24.1
Zip Code Total	6	0	5	7.7	0.0	9.9
Hamilton County	7	0	6	8.9	0.0	11.6
Florida	6,780	2,724	3,496	6.1	11.1	4.4

Source: Florida Department of Health, Office of Health Statistics & Assessment, reports generated by WellFlorida; using the Birth Indicators System; <http://www.flhealthcharts.com>; January 16, 2019.

Prepared by: WellFlorida Council, 2019.



LOW BIRTHWEIGHT BIRTHS

TABLE 115. TOTAL NUMBER AND PERCENT LOW BIRTHWEIGHT BIRTHS BY RACE, BY ZIP CODE, COLUMBIA COUNTY, HAMILTON COUNTY AND FLORIDA, 2013-2017.

Area	Number			Percent of Total births		
	All Races	Black	White	All Races	Black	White
32024 Lake City	103	12	91	9.2	11.9	9.0
32025 Lake City	125	50	75	9.8	14.4	8.1
32038 Fort White	53	11	42	10.6	20.4	9.5
32055 Lake City	135	70	65	12.0	15.9	9.4
32061 Lulu	3	0	3	15.0	0.0	15.0
Zip Code Total	419	143	276	10.4	15.2	8.9
Columbia County	425	144	281	10.4	15.2	9.0
32052 Jasper	39	25	14	10.5	14.1	7.2
32053 Jennings	26	6	20	9.2	10.7	8.8
32096 White Springs	11	5	6	9.1	13.2	7.2
Zip Code Total	76	36	40	9.8	13.3	7.9
Hamilton County	76	36	40	9.6	13.3	7.7
Florida	96,202	33,026	56,863	8.7	13.4	7.2

Source: Florida Department of Health, Office of Health Statistics & Assessment, reports generated by WellFlorida; using the Birth Indicators System; <http://www.flhealthcharts.com>; January 16, 2019.

Prepared by: WellFlorida Council, 2019.



TRIMESTER CARE BEGAN

TABLE 116. TOTAL NUMBER AND PERCENT OF BIRTHS THAT RECEIVED CARE IN THE FIRST TRIMESTER BY RACE, BY ZIP CODE, COLUMBIA COUNTY, HAMILTON COUNTY AND FLORIDA, 2013-2017.

Area	Number			Percent of Total births		
	All Races	Black	White	All Races	Black	White
32024 Lake City	708	59	647	63.6	58.4	64.0
32025 Lake City	804	215	589	63.2	62.0	63.7
32038 Fort White	318	27	291	63.9	50.0	65.5
32055 Lake City	627	231	396	55.6	52.5	57.6
32061 Lulu	14	0	14	70.0	0.0	70.0
Zip Code Total	2,471	532	1,937	61.3	56.5	62.7
Columbia County	2,510	538	1,970	61.4	56.6	62.9
32052 Jasper	212	97	115	57.0	54.8	59.0
32053 Jennings	120	28	92	42.4	50.0	40.5
32096 White Springs	67	19	48	55.4	50.0	57.8
Zip Code Total	399	144	255	51.4	53.1	50.5
Hamilton County	405	144	261	51.3	53.1	50.4
Florida	792,635	157,953	584,107	71.5	64.2	74.0

* The percentages are of the total births by race and ethnicity.

Source: Florida Department of Health, Office of Health Statistics & Assessment, reports generated by WellFlorida; using the Birth Indicators System; <http://www.flhealthcharts.com>; January 16, 2019.

Prepared by: WellFlorida Council, 2019.



DELIVERY PAYMENT SOURCE

TABLE 117. TOTAL NUMBER OF BIRTHS BY DELIVERY PAYMENT SOURCE AND ZIP CODE, COLUMBIA COUNTY, HAMILTON COUNTY AND FLORIDA, 2013-2017.

Area	Total Births	Medicaid	Private Insurance	Self Pay	Other	Unknown
32024 Lake City	1,114	670	381	47	5	11
32025 Lake City	1,272	855	383	19	7	8
32038 Fort White	498	338	148	10	1	1
32055 Lake City	1,128	891	212	12	5	8
32061 Lulu	20	13	7	0	0	0
Zip Code Total	4,032	2,767	1,131	88	18	28
Columbia County	4,086	2,793	1,155	91	19	28
32052 Jasper	372	298	66	4	0	4
32053 Jennings	283	158	57	41	3	24
32096 White Springs	121	88	31	0	0	2
Zip Code Total	776	544	154	45	3	30
Hamilton County	789	551	160	45	3	30
Florida	96,202	55,027	34,645	5,072	1,139	319

Source: Florida Department of Health, Office of Health Statistics & Assessment, reports generated by WellFlorida; using the Birth Indicators System; <http://www.flhealthcharts.com>; January 16, 2019.
 Prepared by: WellFlorida Council, 2019.



TABLE 118. PERCENT OF BIRTHS BY DELIVERY PAYMENT SOURCE AND ZIP CODE, COLUMBIA COUNTY, HAMILTON COUNTY AND FLORIDA, 2013-2017.

Area	Total Births	Medicaid	Private Insurance	Self Pay	Other	Unknown
32024 Lake City	100.0	60.1	34.2	4.2	0.4	1.0
32025 Lake City	100.0	67.2	30.1	1.5	0.6	0.6
32038 Fort White	100.0	67.9	29.7	2.0	0.2	0.2
32055 Lake City	100.0	79.0	18.8	1.1	0.4	0.7
32061 Lulu	100.0	65.0	35.0	0.0	0.0	0.0
Zip Code Total	100.0	68.6	28.1	2.2	0.4	0.7
Columbia County	100.0	68.4	28.3	2.2	0.5	0.7
32052 Jasper	100.0	80.1	17.7	1.1	0.0	1.1
32053 Jennings	100.0	55.8	20.1	14.5	1.1	8.5
32096 White Springs	100.0	72.7	25.6	0.0	0.0	1.7
Zip Code Total	100.0	70.1	19.8	5.8	0.4	3.9
Hamilton County	100.0	69.8	20.3	5.7	0.4	3.8
Florida	100.0	57.2	36.0	5.3	1.2	0.3

* The percentages are of the total births for that area.

Source: Florida Department of Health, Office of Health Statistics & Assessment, reports generated by WellFlorida; using the Birth Indicators System; <http://www.flhealthcharts.com>; January 16, 2019.

Prepared by: WellFlorida Council, 2019.



HISPANIC BIRTHS

TABLE 119. TOTAL NUMBER AND PERCENT OF HISPANIC BIRTHS BY SELECTED INDICATORS BY ZIP CODE, COLUMBIA COUNTY, HAMILTON COUNTY AND FLORIDA, 2013-2017.

Area	Total Hispanic Live Births	Hispanic Infant Deaths		Received Care in First Trimester		Low Birthweight Births	
		Number	Rate Per 1,000 Live Births	Number	Percent of Total Births	Number	Percent of Total
32024 Lake City	67	0	0.0	37	55.2	3	4.5
32025 Lake City	66	1	15.2	34	51.5	7	10.6
32038 Fort White	34	0	0.0	24	70.6	1	2.9
32055 Lake City	46	1	21.7	21	45.7	8	17.4
32061 Lulu	1	0	0.0	0	0.0	0	0.0
Zip Code Total	214	2	9.3	116	54.2	19	8.9
Columbia County	217	2	9.2	118	54.4	19	8.8
32052 Jasper	17	0	0.0	7	41.2	-	-
32053 Jennings	133	3	22.6	39	29.3	13	9.8
32096 White Springs	1	0	0.0	0	0.0	0	0.0
Zip Code Total	151	3	19.9	46	30.5	13	8.6
Hamilton County	153	3	19.6	46	30.1	13	8.5
Florida	316,890	1,577	5.0	229,181	72.3	23,070	7.3

Source: Florida Department of Health, Office of Health Statistics & Assessment, reports generated by WellFlorida; using the Maternal & Child Health & Birth Indicators System; <http://www.flhealthcharts.com>; January 16, 2019.

Prepared by: WellFlorida Council, 2019.



Health Behaviors

CANCER

TABLE 120. COMPARISON OF SELECTED CANCER PREVALENCE INDICATORS BY COUNTY AND FLORIDA, 2016.

Indicator	Columbia County	Hamilton County	Florida
Percentage of adults who have ever been told they had skin cancer	11.0	11.9	9.1
Percentage of adults who have ever had any other type of cancer except skin cancer	10.7	12.3	7.5

Source: Florida Department of Health, Office of Health Statistics & Assessment, reports generated by WellFlorida; using the Health Indicators System; <http://www.flhealthcharts.com>; (May 3, 2018).
Prepared by: WellFlorida Council, 2019.

TABLE 121. COMPARISON OF COLORECTAL CANCER SCREENING INDICATORS BY COUNTY AND FLORIDA, 2016.

Indicator	Columbia County	Hamilton County	Florida
Percentage of adults 50 years of age and older who received a blood stool test in the past year	14.1	7.7	16.0
Percentage of adults 50 years of age and older who have ever had a blood stool test	36.6	24.7	36.0
Percentage of adults 50 years of age and older who received a sigmoidoscopy or colonoscopy in the past five years	54.1	52.4	53.9
Percentage of adults 50 years of age and older who have ever had a sigmoidoscopy or colonoscopy	68.1	70.2	69.2
Percentage of adults aged 50 to 75 who had colorectal screening, based on the most recent clinical guidelines	64.8	65.9	67.3

Source: Florida Department of Health, Office of Health Statistics & Assessment, reports generated by WellFlorida; using the Health Indicators System; <http://www.flhealthcharts.com>; (May 3, 2018).
Prepared by: WellFlorida Council, 2019.

**TABLE 122. COMPARISON OF SELECTED PROSTATE CANCER SCREENING INDICATORS BY COUNTY AND FLORIDA, 2016.**

Indicator	Columbia County	Hamilton County	Florida
Percentage of men 50 years of age and older who received a PSA test in the past two years	46.4	51.0	54.9
Percentage of men ages 50 years of age and older who have ever had a PSA test	55.4	56.5	67.5

Source: Florida Department of Health, Office of Health Statistics & Assessment, reports generated by WellFlorida; using the Health Indicators System; <http://www.flhealthcharts.com>; (May 3, 2018).

Prepared by: WellFlorida Council, 2019.

TABLE 123. COMPARISON OF SELECTED WOMEN'S HEALTH CANCER SCREENING INDICATORS BY COUNTY AND FLORIDA, 2016.

Indicator	Columbia County	Hamilton County	Florida
Percentage of women 40 years of age and older who received a mammogram in the past year	54.3	53.8	60.8
Percentage of women aged 50 - 74 who had a mammogram in the past 2 years	77.6	77.1	81.7
Percentage of women 18 years of age and older who received a Pap test in the past year	35.6	43.4	48.4
Percentage of women aged 21 to 65 who had a Pap test in the past 3 years	71.0	76.8	78.8
Percentage of women who have had a hysterectomy	31.2	32.9	22.7
Percentage of women 18 years of age and older who received a HPV test in the past five years	31.1	28.0	36.7

Source: Florida Department of Health, Office of Health Statistics & Assessment, reports generated by WellFlorida; using the Health Indicators System; <http://www.flhealthcharts.com>; (May 3, 2018).

Prepared by: WellFlorida Council, 2019.



TABLE 124. NUMBER AND AGE-ADJUSTED DEATH RATES PER 100,000 POPULATION FOR ALL RACES BY TYPE OF CANCER BY COUNTY AND FLORIDA, 2015-2017.

Type of Cancer	Columbia County		Hamilton County		Florida	
	Number	Rate	Number	Rate	Number	Rate
All Cancers	582	212.2	100	184.6	132,976	151.9
All Other & Unspecified - Cancer	68	24.7	9	16.3	14,944	17.2
Bladder Cancer (C67)	17	6.4	4	8.9	4,087	4.5
Breast Cancer (C50)	35	13.5	6	13.6	8,798	10.5
Cervical Cancer (C53)	7	3.3	0	0.0	971	1.3
Colon, Rectum, & Anus Cancer (C18-C21)	43	15.9	6	12.0	11,745	13.5
Corpus Uteri & Uterus, Part Unspec Cancer (C54-C55)	9	3.2	1	1.5	2,237	2.5
Esophagus Cancer (C15)	13	5.0	4	6.5	3,334	3.8
Hodgkin's Disease (C81)	0	0.0	0	0.0	234	0.3
Kidney and Renal Pelvis Cancer (C64-C65)	17	6.0	1	2.3	2,965	3.4
Larynx Cancer (C32)	3	1.1	1	1.4	1,027	1.2
Leukemia (C91-C95)	16	5.9	7	13.1	5,396	6.3
Lip, Oral Cavity, Pharynx (C00-C14)	14	4.8	5	9.0	2,431	2.8
Liver & Intrahepatic Bile Ducts Cancer (C22)	26	8.9	5	7.3	5,789	6.6
Meninges, Brain, & Other Part Cen Nerv Sys Cancer (C70-C72)	12	5.2	2	3.4	3,490	4.3
Multiple Myeloma & Immunoprolifera Neoplasm (C88,C90)	6	2.1	2	3.0	2,724	3.1
Non-Hodgkin's Lymphoma (C82-C85)	16	5.6	2	3.7	4,589	5.2
Other & Unspec-Lymphoid, Hematopoie, Relat Tiss (C96)	0	0.0	0	0.0	20	0.0
Ovarian Cancer (C56)	8	2.7	2	3.7	2,944	3.4
Pancreatic Cancer (C25)	33	11.4	3	4.4	9,661	10.9
Prostate Cancer (C61)	25	9.3	3	6.7	6,798	7.4
Skin Cancer (C43)	8	2.5	1	1.4	2,019	2.4
Stomach Cancer (C16)	7	2.7	3	5.2	2,310	2.7
Trachea, Bronchus, Lung Cancer (C33-34)	199	72.0	33	61.1	34,463	38.6

Source: Floridacharts.com; (September, 2018).

Prepared by: WellFlorida Council, 2019.



TABLE 125. NUMBER AND AGE-ADJUSTED DEATH RATES PER 100,000 POPULATION FOR WHITE RACES BY TYPE OF CANCER BY COUNTY AND FLORIDA, 2015-2017.

Type of Cancer	Columbia County		Hamilton County		Florida	
	Number	Rate	Number	Rate	Number	Rate
All Cancers	506	217.3	72	182.4	116,060	152.2
All Other & Unspecified - Cancer	61	25.8	7	17.8	13,062	17.2
Bladder Cancer (C67)	14	6.0	3	8.9	3,785	4.7
Breast Cancer (C50)	27	12.5	3	10.0	7,271	10.0
Cervical Cancer (C53)	6	3.8	0	0.0	757	1.3
Colon, Rectum, & Anus Cancer (C18-C21)	35	15.4	5	14.5	9,947	13.1
Corpus Uteri & Uterus, Part Unspec Cancer (C54-C55)	6	2.6	0	0.0	1,677	2.2
Esophagus Cancer (C15)	13	6.1	4	9.3	3,034	4.0
Hodgkin's Disease (C81)	0	0.0	0	0.0	198	0.3
Kidney and Renal Pelvis Cancer (C64-C65)	16	6.7	0	0.0	2,674	3.5
Larynx Cancer (C32)	3	1.3	0	0.0	884	1.2
Leukemia (C91-C95)	16	6.9	6	14.8	4,831	6.4
Lip, Oral Cavity, Pharynx (C00-C14)	10	3.9	1	2.9	2,169	2.9
Liver & Intrahepatic Bile Ducts Cancer (C22)	20	8.4	4	7.9	4,848	6.4
Meninges, Brain, & Other Part Cen Nerv Sys Cancer (C70-C72)	11	5.5	1	4.1	3,182	4.6
Multiple Myeloma & Immunoprolifera Neoplasm (C88,C90)	4	1.6	2	3.9	2,168	2.8
Non-Hodgkin's Lymphoma (C82-C85)	13	5.2	2	5.1	4,099	5.3
Other & Unspec-Lymphoid, Hematopoie, Relat Tiss (C96)	0	0.0	0	0.0	15	0.0
Ovarian Cancer (C56)	7	2.7	2	5.0	2,592	3.5
Pancreatic Cancer (C25)	30	12.2	3	6.0	8,395	10.8
Prostate Cancer (C61)	21	9.1	2	6.1	5,587	6.8
Skin Cancer (C43)	8	2.9	1	2.1	1,977	2.7
Stomach Cancer (C16)	2	0.8	2	4.0	1,759	2.4
Trachea, Bronchus, Lung Cancer (C33-34)	183	77.8	24	60.0	31,149	40.1

Source: Floridacharts.com; (September, 2018).

Prepared by: WellFlorida Council, 2019.



TABLE 126. NUMBER AND AGE-ADJUSTED DEATH RATES PER 100,000 POPULATION FOR BLACK RACES BY TYPE OF CANCER BY COUNTY AND FLORIDA, 2015-2017.

Type of Cancer	Columbia County		Hamilton County		Florida	
	Number	Rate	Number	Rate	Number	Rate
All Cancers	68	203.0	27	201.4	13,908	156.5
All Other & Unspecified - Cancer	6	21.8	2	16.8	1,515	17.0
Bladder Cancer (C67)	3	12.0	0	0.0	245	3.0
Breast Cancer (C50)	8	22.6	3	21.2	1,299	14.2
Cervical Cancer (C53)	1	2.8	0	0.0	185	1.9
Colon, Rectum, & Anus Cancer (C18-C21)	8	26.4	1	5.0	1,502	16.8
Corpus Uteri & Uterus, Part Unspec Cancer (C54-C55)	3	9.6	1	7.0	470	5.1
Esophagus Cancer (C15)	0	0.0	0	0.0	250	2.7
Hodgkin's Disease (C81)	0	0.0	0	0.0	26	0.3
Kidney and Renal Pelvis Cancer (C64-C65)	1	2.8	1	7.4	224	2.4
Larynx Cancer (C32)	0	0.0	1	5.0	127	1.4
Leukemia (C91-C95)	0	0.0	1	9.8	442	5.1
Lip, Oral Cavity, Pharynx (C00-C14)	3	7.7	4	28.5	207	2.1
Liver & Intrahepatic Bile Ducts Cancer (C22)	6	12.4	1	5.0	745	7.9
Meninges, Brain, & Other Part Cen Nerv Sys Cancer (C70-C72)	0	0.0	1	5.0	221	2.3
Multiple Myeloma & Immunoprolifera Neoplasm (C88,C90)	2	6.8	0	0.0	481	5.6
Non-Hodgkin's Lymphoma (C82-C85)	2	6.8	0	0.0	385	4.4
Other & Unspec-Lymphoid, Hematopoie, Relat Tiss (C96)	0	0.0	0	0.0	5	0.1
Ovarian Cancer (C56)	1	2.8	0	0.0	267	3.0
Pancreatic Cancer (C25)	3	6.9	0	0.0	1,030	11.7
Prostate Cancer (C61)	4	14.0	1	9.8	1,078	13.5
Skin Cancer (C43)	0	0.0	0	0.0	31	0.4
Stomach Cancer (C16)	5	16.3	1	9.8	468	5.4
Trachea, Bronchus, Lung Cancer (C33-34)	12	31.3	9	71.0	2,705	30.1

Source: Floridacharts.com; (September, 2018).

Prepared by: WellFlorida Council, 2019.



TABLE 127. NUMBER AND AGE-ADJUSTED DEATH RATES PER 100,000 POPULATION FOR HISPANICS BY TYPE OF CANCER BY COUNTY AND FLORIDA, 2015-2017.

Type of Cancer	Columbia County		Hamilton County		Florida	
	Number	Rate	Number	Rate	Number	Rate
All Cancers	11	119.8	0	0.0	16,504	118.3
All Other & Unspecified - Cancer	3	29.2	0	0.0	1,834	13.1
Bladder Cancer (C67)	0	0.0	0	0.0	407	3.0
Breast Cancer (C50)	1	15.0	0	0.0	1,196	8.4
Cervical Cancer (C53)	0	0.0	0	0.0	172	1.2
Colon, Rectum, & Anus Cancer (C18-C21)	1	11.5	0	0.0	1,736	12.4
Corpus Uteri & Uterus, Part Unspec Cancer (C54-C55)	0	0.0	0	0.0	357	2.5
Esophagus Cancer (C15)	0	0.0	0	0.0	296	2.1
Hodgkin's Disease (C81)	0	0.0	0	0.0	39	0.3
Kidney and Renal Pelvis Cancer (C64-C65)	0	0.0	0	0.0	395	2.8
Larynx Cancer (C32)	1	11.5	0	0.0	141	1.0
Leukemia (C91-C95)	0	0.0	0	0.0	742	5.3
Lip, Oral Cavity, Pharynx (C00-C14)	1	12.0	0	0.0	248	1.8
Liver & Intrahepatic Bile Ducts Cancer (C22)	0	0.0	0	0.0	965	6.8
Meninges, Brain, & Other Part Cen Nerv Sys Cancer (C70-C72)	2	20.1	0	0.0	521	3.7
Multiple Myeloma & Immunoprolifera Neoplasm (C88,C90)	0	0.0	0	0.0	423	3.1
Non-Hodgkin's Lymphoma (C82-C85)	0	0.0	0	0.0	669	4.8
Ovarian Cancer (C56)	0	0.0	0	0.0	396	2.8
Pancreatic Cancer (C25)	0	0.0	0	0.0	1,301	9.4
Prostate Cancer (C61)	0	0.0	0	0.0	948	7.1
Skin Cancer (C43)	0	0.0	0	0.0	114	0.8
Stomach Cancer (C16)	0	0.0	0	0.0	511	3.6
Trachea, Bronchus, Lung Cancer (C33-34)	2	20.4	0	0.0	3,093	22.4

Source: Floridacharts.com; (September, 2018).

Prepared by: WellFlorida Council, 2019.



TABLE 128. NUMBER AND AGE-ADJUSTED DEATH RATES PER 100,000 POPULATION FOR FEMALES BY TYPE OF CANCER BY COUNTY AND FLORIDA, 2015-2017.

Type of Cancer	Columbia County		Hamilton County		Florida	
	Number	Rate	Number	Rate	Number	Rate
All Cancers	267	190.1	40	145.8	61,010	128.7
All Other & Unspecified - Cancer	31	22.6	4	13.9	6,650	13.9
Bladder Cancer (C67)	3	2.3	1	3.2	1,113	2.2
Breast Cancer (C50)	35	26.3	6	31.2	8,695	19.3
Cervical Cancer (C53)	7	6.9	0	0.0	971	2.6
Colon, Rectum, & Anus Cancer (C18-C21)	18	12.8	2	7.9	5,481	11.5
Corpus Uteri & Uterus, Part Unspec Cancer (C54-C55)	9	6.2	1	3.0	2,237	4.7
Esophagus Cancer (C15)	2	1.8	0	0.0	697	1.4
Hodgkin's Disease (C81)	0	0.0	0	0.0	112	0.3
Kidney and Renal Pelvis Cancer (C64-C65)	5	3.2	0	0.0	925	1.9
Larynx Cancer (C32)	1	0.8	0	0.0	162	0.3
Leukemia (C91-C95)	9	6.6	3	9.4	2,158	4.6
Lip, Oral Cavity, Pharynx (C00-C14)	3	1.8	1	3.2	666	1.4
Liver & Intrahepatic Bile Ducts Cancer (C22)	6	4.7	0	0.0	1,844	3.9
Meninges, Brain, & Other Part Cen Nerv Sys Cancer (C70-C72)	2	1.8	0	0.0	1,518	3.4
Multiple Myeloma & Immunoprolifera Neoplasm (C88,C90)	3	1.8	0	0.0	1,200	2.4
Non-Hodgkin's Lymphoma (C82-C85)	7	4.7	0	0.0	1,992	4.0
Other & Unspec-Lymphoid, Hematopoie, Relat Tiss (C96)	0	0.0	0	0.0	6	0.0
Ovarian Cancer (C56)	8	5.1	2	6.9	2,944	6.3
Pancreatic Cancer (C25)	14	9.3	2	5.9	4,569	9.3
Skin Cancer (C43)	2	1.2	0	0.0	619	1.4
Stomach Cancer (C16)	2	1.4	1	3.0	937	2.0
Trachea, Bronchus, Lung Cancer (C33-34)	100	68.8	17	58.1	15,514	31.8

Source: Floridacharts.com; (September, 2018).

Prepared by: WellFlorida Council, 2019.



TABLE 129. NUMBER AND AGE-ADJUSTED DEATH RATES PER 100,000 POPULATION FOR MALES BY TYPE OF CANCER BY COUNTY AND FLORIDA, 2015-2017.

Type of Cancer	Columbia County		Hamilton County		Florida	
	Number	Rate	Number	Rate	Number	Rate
All Cancers	315	241.0	60	243.2	71,966	181.1
All Other & Unspecified - Cancer	37	27.7	5	17.8	8,294	21.2
Bladder Cancer (C67)	14	11.6	3	15.4	2,974	7.5
Breast Cancer (C50)	0	0.0	0	0.0	103	0.3
Colon, Rectum, & Anus Cancer (C18-C21)	25	18.8	4	14.8	6,264	16.0
Esophagus Cancer (C15)	11	8.5	4	13.4	2,637	6.6
Hodgkin's Disease (C81)	0	0.0	0	0.0	122	0.3
Kidney and Renal Pelvis Cancer (C64-C65)	12	9.1	1	4.0	2,040	5.2
Larynx Cancer (C32)	2	1.6	1	2.7	865	2.1
Leukemia (C91-C95)	7	5.3	4	17.5	3,238	8.4
Lip, Oral Cavity, Pharynx (C00-C14)	11	7.9	4	12.9	1,765	4.4
Liver & Intrahepatic Bile Ducts Cancer (C22)	20	14.1	5	14.5	3,945	9.7
Meninges, Brain, & Other Part Cen Nerv Sys Cancer (C70-C72)	10	8.5	2	5.7	1,972	5.3
Multiple Myeloma & Immunoprolifera Neoplasm (C88,C90)	3	2.4	2	6.0	1,524	3.8
Non-Hodgkin's Lymphoma (C82-C85)	9	6.9	2	7.9	2,597	6.6
Other & Unspec-Lymphoid, Hematopoie, Relat Tiss (C96)	0	0.0	0	0.0	14	0.0
Pancreatic Cancer (C25)	19	13.3	1	3.0	5,092	12.7
Prostate Cancer (C61)	25	21.3	3	16.9	6,798	17.0
Skin Cancer (C43)	6	4.1	1	2.7	1,400	3.6
Stomach Cancer (C16)	5	3.8	2	8.1	1,373	3.6
Trachea, Bronchus, Lung Cancer (C33-34)	99	76.2	16	79.8	18,949	46.9

Source: Floridacharts.com; (September, 2018).

Prepared by: WellFlorida Council, 2019.



TABLE 130. AGE-ADJUSTED RATES PER 100,000 POPULATION FOR SELECTED TYPES OF CANCER INCIDENCES FOR ALL RACES AND HISPANICS, COLUMBIA COUNTY, HAMILTON COUNTY AND FLORIDA, 2011-2015.

Year	All Races						Hispanic					
	Columbia County		Hamilton County		Florida		Columbia County		Hamilton County		Florida	
	Number	Age Adjusted Rate Per 100,000	Number	Age Adjusted Rate Per 100,000	Number	Age Adjusted Rate Per 100,000	Number	Age Adjusted Rate Per 100,000	Number	Age Adjusted Rate Per 100,000	Number	Age Adjusted Rate Per 100,000
All Cancers												
2011	378	446.8	66	381.8	107,082	433.1	---	204.6	---	392.3	13,319	349.8
2012	377	446.9	52	303.1	106,166	426.2	---	282.1	---	314.9	13,043	329.9
2013	371	423.0	70	397.0	108,829	427.2	---	290.1	---	122.9	13,827	336.6
2014	387	441.8	78	453.6	110,602	427.2	---	261.3	---	484.8	13,779	318.8
2015	396	451.1	77	430.1	112,503	420.3	---	124.8	---	223.3	14,399	316.2
Bladder Cancer												
2011	15	17.8	---	4.4	5,066	19.4	---	52.8	0	0.0	428	11.9
2012	21	24.1	0	0.0	5,121	19.4	---	51.5	0	0.0	469	12.5
2013	10	10.8	---	4.2	5,040	18.7	0	0.0	0	0.0	474	12.1
2014	17	20.2	0	0.0	5,197	18.8	0	0.0	0	0.0	455	11.0
2015	13	15.1	---	25.0	5,307	18.5	0	0.0	0	0.0	485	11.2
Brain Cancer												
2011	---	3.4	0	0.0	1,419	6.4	0	0	0	0.0	242	6.0
2012	---	8.6	0	0.0	1,402	6.2	0	0.0	0	0.0	208	5.1
2013	---	7.5	---	8.9	1,498	6.6	---	43.7	0	0.0	241	5.6
2014	---	8.8	0	0.0	1,459	6.3	0	0.0	0	0.0	221	5.0
2015	---	6.7	---	4.2	1,547	6.5	0	0.0	0	0.0	239	5.2
Breast Cancer												
2011	49	119.2	---	99.4	14,308	114.3	0	0.0	0	0.0	1,840	86.1
2012	50	127.7	---	83.2	14,903	116.6	0	0.0	0	0.0	1,950	88.2
2013	53	121.6	---	77.0	15,268	117.5	---	65.6	0	0.0	1,991	87.0
2014	49	108.6	16	247.2	15,570	118.0	---	81.5	---	770.5	2,132	89.1
2015	55	126.3	---	8.9	15,860	118.3	---	53.5	0	0.0	2,189	87.1
Cervical Cancer												
2011	---	11.9	0	0.0	959	9.1	0	0.0	0	0	199	9.3
2012	---	6.7	---	23.7	888	8.4	0	0.0	0	0	178	8.0
2013	---	1.8	---	15.9	914	8.6	0	0.0	0	0	199	8.7
2014	---	22.1	0	0.0	918	8.5	0	0.0	0	0	182	7.6
2015	---	11.5	---	44.6	949	8.7	---	70.7	0	0	177	7.1
Colorectal Cancer												
2011	36	43.6	---	31.2	9,609	38.3	---	37.3	0	0.0	1,448	39.1
2012	27	33.6	---	30.9	9,245	36.7	---	120.6	---	122.6	1,310	33.9
2013	30	36.0	---	37.2	9,545	37.0	---	32.9	0	0.0	1,416	35.1
2014	36	43.6	---	56.1	9,638	36.9	---	41.8	---	263.8	1,452	34.0
2015	30	33.0	---	36.9	9,719	36.2	0	0.0	0	0.0	1,475	32.7

--- = Number is < 10 and is suppressed due to low number.

Source: Floridacharts.com; (September, 2018).

Prepared by: WellFlorida Council, 2019.



TABLE 130 CONT. AGE ADJUSTED RATES PER 100,000 POPULATION FOR SELECTED TYPES OF CANCER INCIDENCES FOR ALL RACES AND HISPANICS, MARION COUNTY AND FLORIDA, 2011-2015.

Year	All Races						Hispanic					
	Columbia County		Hamilton County		Florida		Columbia County		Hamilton County		Florida	
	Number	Age Adjusted Rate Per 100,000	Number	Age Adjusted Rate Per 100,000	Number	Age Adjusted Rate Per 100,000	Number	Age Adjusted Rate Per 100,000	Number	Age Adjusted Rate Per 100,000	Number	Age Adjusted Rate Per 100,000
Hodgkin's Disease												
2011	---	1.7	0	0.0	531	2.8	0	0.0	0	0.0	108	2.6
2012	---	1.5	0	0.0	499	2.5	0	0.0	0	0.0	106	2.5
2013	---	2.9	0	0.0	518	2.6	0	0.0	0	0.0	109	2.4
2014	---	3.1	0	0.0	525	2.6	0	0.0	0	0.0	126	2.7
2015	---	3.3	0	0.0	515	2.5	0	0.0	0	0.0	110	2.3
Kidney/Renal/Pelvis Cancer												
2011	12	14.5	---	20.5	3,456	14.1	0	0.0	0	0.0	485	12.7
2012	13	15.3	---	9.4	3,373	13.6	0	0.0	0	0.0	486	12.2
2013	18	20.6	---	17.4	3,392	13.6	0	0.0	0	0.0	498	12.0
2014	11	13.0	---	29.4	3,643	14.2	0	0.0	0	0.0	469	10.8
2015	22	23.6	---	21.9	3,926	14.9	---	39.1	0	0.0	522	11.3
Leukemia												
2011	---	9.4	---	13.7	2,777	11.8	0	0.0	0	0.0	385	9.8
2012	---	8.1	---	14.8	2,905	12.3	0	0.0	0	0.0	423	10.5
2013	---	7.0	0	0.0	2,959	12.2	0	0.0	0	0.0	433	10.4
2014	10	11.7	---	18.5	3,068	12.4	0	0.0	0	0.0	427	9.9
2015	---	6.3	---	6.7	3,142	12.4	0	0.0	0	0.0	464	10.1
Lung Cancer												
2011	92	107.1	16	97.3	15,960	61.6	---	33.8	0	0.0	1,263	34.2
2012	78	87.3	11	61.9	16,429	62.8	0	0.0	0	0.0	1,366	35.6
2013	73	77.7	20	108.6	16,306	60.7	---	31.4	0	0.0	1,439	36.1
2014	87	96.6	14	67.3	16,302	59.5	---	71.9	0	0.0	1,372	32.8
2015	76	84.5	21	117.1	16,257	57.0	0	0.0	0	0.0	1,520	34.5
Melanoma												
2011	19	22.5	---	12.8	5,183	21.5	0	0.0	0	0.0	141	3.7
2012	18	23.0	---	7.7	5,181	21.2	0	0.0	0	0.0	136	3.4
2013	26	31.2	---	11.5	5,810	23.1	0	0.0	0	0.0	165	4.0
2014	15	16.6	---	14.1	6,141	24.1	0	0.0	0	0.0	168	3.9
2015	18	22.0	---	34.5	6,614	25.0	---	27.1	0	0.0	172	3.8
Non-Hodgkin's Lymphoma												
2011	14	16.4	0	0.0	4,184	17.3	---	37.3	0	0.0	603	15.8
2012	13	16.3	0	0.0	4,188	17.1	---	33.1	0	0.0	616	15.4
2013	15	17.5	---	24.2	4,330	17.3	---	24.8	0	0.0	683	16.7
2014	13	15.5	---	6.9	4,409	17.4	---	45.6	0	0.0	610	14.1
2015	15	15.6	---	7.1	4,498	17.2	0	0.0	---	58.4	677	14.9

--- = Number is < 10 and is suppressed due to low number.

Source: Floridacharts.com; (September, 2018).

Prepared by: WellFlorida Council, 2019.



TABLE 130 CONT. AGE ADJUSTED RATES PER 100,000 POPULATION FOR SELECTED TYPES OF CANCER INCIDENCES FOR ALL RACES AND HISPANICS, MARION COUNTY AND FLORIDA, 2011-2015.

Year	All Races						Hispanic					
	Columbia County		Hamilton County		Florida		Columbia County		Hamilton County		Florida	
	Number	Age Adjusted Rate Per 100,000	Number	Age Adjusted Rate Per 100,000	Number	Age Adjusted Rate Per 100,000	Number	Age Adjusted Rate Per 100,000	Number	Age Adjusted Rate Per 100,000	Number	Age Adjusted Rate Per 100,000
Oral Cancer												
2011	11	11.9	---	23.5	3,072	12.6	0	0.0	0	0.0	329	8.5
2012	23	26.3	---	12.4	3,191	12.9	0	0.0	0	0.0	345	8.6
2013	11	11.7	---	6.5	3,404	13.5	0	0.0	0	0.0	376	9.0
2014	18	19.4	---	9.4	3,570	13.8	0	0.0	0	0.0	357	8.1
2015	11	11.5	---	4.2	3,557	13.3	0	0.0	0	0.0	398	8.6
Ovarian Cancer												
2011	---	3.9	0	0.0	1,468	11.4	0	0.0	0	0.0	212	9.9
2012	---	8.4	0	0.0	1,439	11.2	0	0.0	0	0.0	201	9.1
2013	---	2.4	---	19.0	1,419	10.8	0	0.0	0	0.0	212	9.2
2014	---	7.1	0	0.0	1,461	10.9	---	62.3	0	0.0	207	8.6
2015	---	10.7	---	25.9	1,501	11.0	0	0.0	0	0.0	232	9.2
Stomach Cancer												
2011	---	5.2	---	5.3	1,466	5.9	0	0.0	0	0.0	268	7.0
2012	---	4.6	0	0.0	1,575	6.3	0	0.0	0	0.0	297	7.6
2013	---	5.9	---	4.8	1,477	5.7	0	0.0	0	0.0	302	7.5
2014	---	4.7	---	4.7	1,517	5.8	0	0.0	0	0.0	296	7.0
2015	---	4.6	---	8.4	1,533	5.6	0	0.0	0	0.0	300	6.6
Uterus Cancer												
2011	---	10.3	---	19.6	2,758	20.9	0	0.0	---	311.6	439	20.4
2012	13	28.8	---	41.7	2,988	22.5	0	0.0	0	0.0	434	19.5
2013	15	33.2	---	9.4	3,135	23.1	0	0.0	0	0.0	468	20.3
2014	---	11.0	---	40.1	3,297	24.0	0	0.0	0	0.0	496	20.4
2015	---	19.1	---	42.6	3,405	24.0	0	0.0	0	0.0	515	20.2

--- = Number is < 10 and is suppressed due to low number.

Source: Floridacharts.com; (September, 2018).

Prepared by: WellFlorida Council, 2019.



TABLE 131. AGE-ADJUSTED RATES PER 100,000 POPULATION FOR SELECTED TYPES OF CANCER INCIDENCES FOR WHITE AND BLACK RACES, COLUMBIA COUNTY, HAMILTON COUNTY AND FLORIDA, 2011-2015.

Year	White Races						Black Races					
	Columbia County		Hamilton County		Florida		Columbia County		Hamilton County		Florida	
	Number	Age Adjusted Rate Per 100,000	Number	Age Adjusted Rate Per 100,000	Number	Age Adjusted Rate Per 100,000	Number	Age Adjusted Rate Per 100,000	Number	Age Adjusted Rate Per 100,000	Number	Age Adjusted Rate Per 100,000
All Cancers												
2011	334	470.6	44	372.0	93,224	441.1	40	386.8	21	397.4	11,130	437.0
2012	328	466.3	36	304.9	92,331	431.1	43	421.8	14	301.8	10,895	410.6
2013	319	438.6	57	458.9	94,162	430.6	49	458.5	11	284.1	11,238	406.1
2014	332	452.2	53	414.3	94,971	425.5	48	426.8	24	558.9	11,514	398.5
2015	329	446.5	57	460.0	96,456	422.3	55	499.2	19	391.1	11,897	395.4
Bladder Cancer												
2011	14	19.6	---	6.3	4,730	20.8	---	11.1	0	0.0	230	10.2
2012	20	26.9	0	0.0	4,772	20.6	---	11.1	0	0.0	210	8.6
2013	---	11.2	---	6.4	4,669	19.7	---	13.1	0	0.0	239	9.7
2014	17	23.9	0	0.0	4,805	19.6	0	0.0	0	0.0	214	8.5
2015	12	16.0	---	25.4	4,876	19.4	---	14.1	---	27.2	239	8.8
Brain Cancer												
2011	---	4.0	0	0.0	1,267	7.0	0	0.0	0	0.0	122	4.4
2012	---	10.4	0	0.0	1,239	6.6	0	0.0	0	0.0	130	4.7
2013	---	9.1	---	14.6	1,337	7.2	0	0.0	0	0.0	124	4.2
2014	---	7.9	0	0.0	1,261	6.6	0	0.0	0	0.0	141	4.7
2015	---	6.1	---	6.1	1,374	7.0	---	8.7	0	0.0	119	3.8
Breast Cancer												
2011	42	120.6	---	116.6	12,230	114.7	---	129.8	---	67.1	1,648	112.5
2012	38	116.4	---	72.3	12,753	117.4	12	224.5	---	104.9	1,663	109.7
2013	39	106.2	---	57.6	12,973	117.7	14	245.6	---	117.2	1,727	109.3
2014	44	116.5	10	185.2	13,150	118.3	---	88.6	---	395.4	1,763	108.7
2015	43	120.2	---	11.7	13,307	117.2	11	185.0	0	0.0	1,843	109.3
Cervical Cancer												
2011	---	14.6	0	0.0	759	9.0	0	0.0	0	0.0	161	11.1
2012	---	8.0	---	36.7	684	8.2	0	0.0	0	0.0	171	11.1
2013	0	0.0	---	24.8	700	8.2	---	12.9	0	0.0	170	10.9
2014	---	27.9	0	0.0	732	8.5	0	0.0	0	0.0	146	9.1
2015	---	14.0	---	35.4	720	8.5	0	0.0	---	65.5	188	11.4
Colorectal Cancer												
2011	31	45.5	---	39.9	8,295	38.2	---	45.5	---	16.3	1,070	43.5
2012	23	34.0	---	42.7	7,906	36.1	---	35.4	0	0.0	1,071	41.5
2013	25	35.6	---	43.2	8,067	36.2	---	31.2	---	35.0	1,166	43.0
2014	31	43.8	---	57.7	8,045	35.5	---	38.5	---	15.6	1,223	43.3
2015	19	25.7	---	56.2	8,129	35.4	11	105.9	0	0.0	1,210	41.1

--- = Number is < 10 and is suppressed due to low number.

Source: Floridacharts.com; (September, 2018).

Prepared by: WellFlorida Council, 2019.



TABLE 131 CONT. AGE ADJUSTED RATES PER 100,000 POPULATION FOR SELECTED TYPES OF CANCER INCIDENCES FOR WHITE AND BLACK RACES, MARION COUNTY AND FLORIDA, 2011-2015.

Year	White Races						Black Races					
	Columbia County		Hamilton County		Florida		Columbia County		Hamilton County		Florida	
	Number	Age Adjusted Rate Per 100,000	Number	Age Adjusted Rate Per 100,000	Number	Age Adjusted Rate Per 100,000	Number	Age Adjusted Rate Per 100,000	Number	Age Adjusted Rate Per 100,000	Number	Age Adjusted Rate Per 100,000
Hodgkin's Disease												
2011	0	0.0	0	0.0	433	2.8	---	8.6	0	0.0	81	2.7
2012	---	2.1	0	0.0	401	2.5	0	0.0	0	0.0	89	2.8
2013	---	4.0	0	0.0	431	2.7	0	0.0	0	0.0	65	2.1
2014	---	2.2	0	0.0	430	2.7	---	7.3	0	0.0	77	2.3
2015	---	4.6	0	0.0	407	2.5	0	0.0	0	0.0	85	2.5
Kidney/Renal/Pelvis Cancer												
2011	10	14.0	---	29.4	3,053	14.7	---	25.2	0	0.0	335	12.9
2012	10	14.1	---	12.9	2,962	13.9	---	31.3	0	0.0	348	12.5
2013	15	20.7	---	21.1	2,901	13.5	---	30.3	---	16.3	394	14.0
2014	10	14.5	---	16.5	3,136	14.2	---	6.5	---	57.9	392	13.3
2015	21	27.0	---	29.7	3,338	14.9	---	9.1	0	0.0	449	14.5
Leukemia												
2011	---	11.1	0	0.0	2,409	12	0	0.0	---	43.3	290	10.9
2012	---	9.6	---	19.4	2,520	12.5	0	0.0	0	0.0	299	11.3
2013	---	8.3	0	0.0	2,601	12.6	0	0.0	0	0.0	265	9.3
2014	---	10.2	---	26.0	2,659	12.6	---	21.1	0	0.0	320	10.9
2015	---	5.9	---	9.0	2,762	12.9	---	14.1	0	0.0	275	9.2
Lung Cancer												
2011	88	120.6	11	95.5	14,439	64.4	---	40.6	---	108.8	1,324	54.4
2012	68	91.0	---	52.0	14,855	65.3	---	84.9	---	60.9	1,307	51.7
2013	65	83.1	17	132.4	14,716	62.9	---	75.2	---	51.2	1,249	47.0
2014	76	99.7	11	72.4	14,653	60.9	10	94.4	---	64.7	1,258	45.4
2015	71	92.6	15	115.2	14,580	58.9	---	30.1	---	123.6	1,290	44.2
Melanoma												
2011	19	27.3	---	17.2	4,928	24.1	0	0.0	0	0.0	28	1.1
2012	18	28.4	---	10.4	4,981	23.9	0	0.0	0	0.0	27	1.1
2013	25	37.0	---	16.4	5,535	25.9	0	0.0	0	0.0	38	1.4
2014	15	20.2	---	20.7	5,781	26.5	0	0.0	0	0.0	33	1.2
2015	15	22.5	---	53.7	6,183	27.5	0	0.0	0	0.0	37	1.4
Non-Hodgkin's Lymphoma												
2011	12	16.5	0	0	3,704	17.8	---	13.6	0	0.0	366	13.9
2012	13	19.7	0	0	3,682	17.4	0	0.0	0	0.0	377	13.9
2013	14	19.7	---	35.0	3,791	17.6	---	6.7	0	0.0	398	14.0
2014	11	15.5	---	9.9	3,826	17.3	---	14.6	0	0.0	391	13.5
2015	13	15.8	---	12.5	3,907	17.3	---	14.1	0	0.0	424	14.3

--- = Number is < 10 and is suppressed due to low number.

Source: Floridacharts.com; (September, 2018).

Prepared by: WellFlorida Council, 2019.



TABLE 131 CONT. AGE ADJUSTED RATES PER 100,000 POPULATION FOR SELECTED TYPES OF CANCER INCIDENCES FOR WHITE AND BLACK RACES, MARION COUNTY AND FLORIDA, 2011-2015.

Year	White Races						Black Races					
	Columbia County		Hamilton County		Florida		Columbia County		Hamilton County		Florida	
	Number	Age Adjusted Rate Per 100,000	Number	Age Adjusted Rate Per 100,000	Number	Age Adjusted Rate Per 100,000	Number	Age Adjusted Rate Per 100,000	Number	Age Adjusted Rate Per 100,000	Number	Age Adjusted Rate Per 100,000
Oral Cancer												
2011	11	14.2	---	9.5	2,775	13.5	0	0.0	---	55.1	228	8.6
2012	21	29.2	---	6.7	2,886	13.6	---	20.6	---	35.9	228	8.1
2013	---	11.0	0	0.0	3,048	14.2	---	21.2	---	20.8	259	9.0
2014	18	22.6	0	0.0	3,181	14.4	0	0.0	---	47.9	276	9.1
2015	11	13.6	0	0.0	3,202	14.2	0	0.0	---	14.8	256	8.1
Ovarian Cancer												
2011	---	4.7	0	0.0	1,297	12.0	0	0.0	0	0.0	142	9.8
2012	---	10.4	0	0.0	1,250	11.5	0	0.0	0	0.0	150	9.9
2013	---	2.8	0	0.0	1,225	11.0	0	0.0	0	0.0	150	9.8
2014	---	8.7	0	0.0	1,270	11.2	0	0.0	0	0.0	129	8.1
2015	---	13.4	---	11.7	1,299	11.4	0	0.0	---	58.4	138	8.4
Stomach Cancer												
2011	---	3.5		7.3	1,156	5.4	---	15.4	0	0.0	251	10.6
2012	---	3.9	0	0.0	1,242	5.7	---	13.5	0	0.0	269	10.7
2013	---	7.1		6.5	1,166	5.2	0	0.0	0	0.0	246	9.8
2014	---	3.4	0	0.0	1,163	5.1	---	19.5	---	23.9	264	9.5
2015	---	1.1	0	0.0	1,174	5.0	---	27.4	---	29.7	271	9.6
Uterus Cancer												
2011	---	7.7	---	27.5	2,355	21.2	---	28.8	0	0.0	332	22.6
2012	12	31.9	---	25.3	2,542	22.7	---	19.8	---	109.3	335	22.0
2013	12	30.3	0	0.0	2,641	23.1	---	25.9	---	44.3	386	24.4
2014	---	13.1	---	42.6	2,716	23.5	0	0.0	---	32.1	459	27.4
2015	---	21.0	0	0.0	2,777	23.4	---	12.6	---	147.0	497	29.2

--- = Number is < 10 and is suppressed due to low number.

Source: Floridacharts.com; (September, 2018).

Prepared by: WellFlorida Council, 2019.



BEHAVIORAL RISK FACTORS SURVEILLANCE SYSTEM (BRFSS)

TABLE 132. COMPARISON OF SELECTED BRFSS INDICATORS FOR COLUMBIA COUNTY, HAMILTON COUNTY AND FLORIDA, 2016.

Indicator	Columbia County	Hamilton County	Florida
Health Status Indicators			
Arthritis			
Percentage of adults who have been told they have some form of arthritis, rheumatoid arthritis, gout, lupus or fibromyalgia	35.6	37.7	24.8
Asthma			
Percentage of adults who currently have asthma	9.3	10.5	6.7
Percentage of adults who have ever had asthma	14.1	13.1	11.0
Cancer Prevalence			
Percentage of adults who have ever been told they had skin cancer	11.0	11.9	9.1
Percentage of adults who have ever had any other type of cancer except skin cancer	10.7	12.3	7.5
Cardiovascular Disease			
Percentage of adults who have ever had a stroke	5.2	6.7	3.5
Percentage of adults who have ever had a heart attack, angina or coronary heart disease, or stroke	16.3	17.0	9.8
Percentage of adults who have ever had angina or coronary heart disease	8.3	7.5	4.7
Percentage of adults who have ever had a heart attack	10.1	9.2	5.2
COPD			
Percent of adults who have chronic obstructive pulmonary disease, emphysema, or chronic bronchitis	12.2	12.3	7.1
Depression			
Percentage of Adults who have a depressive disorder	23.8	16.9	14.2
Diabetes			
Percentage of adults who with diagnosed diabetes	15.8	18.4	11.8
Average age at which diabetes was diagnosed	46.4	50.7	48.2
Percentage of adults with pre-diabetes	8.6	9.5	9.4

Source: Florida Department of Health, Office of Health Statistics & Assessment, reports generated by WellFlorida; using the Health Indicators System; <http://www.flhealthcharts.com>; (May 3, 2018).

Prepared by: WellFlorida Council, 2019.



TABLE 132 CONT. COMPARISON OF SELECTED BRFSS INDICATORS FOR COLUMBIA AND HAMILTON COUNTY AND FLORIDA, 2016.

Indicator	Columbia County	Hamilton County	Florida
Health Status Indicators Continued			
Disability			
Percentage of adults who are limited in any way in any activities because of physical, mental or emotional problems (Among adults who have had at least one day of poor mental or physical health)	30.6	29.1	21.2
Percentage of adults who use special equipment because of a health problem	16.5	14.4	9.9
Kidney Disease			
Percentage of adults who have kidney disease	4.9	4.9	3.2
Vision Impairment			
Percentage of adults who are blind or have serious difficulty seeing, even when wearing glasses	7.4	7.5	5.8
Overweight & Obesity			
Percentage of adults who are overweight	36.3	30.9	35.8
Percentage of adults who are obese	36.5	39.0	27.4
Percentage of adults who are overweight or obese	72.8	69.9	63.2
Percentage of adults who have a healthy weight (BMI 18.5 to 24.9)	24.6	29.2	34.5
Health-Related Behavior Indicators			
Alcohol Consumption			
Percentage of adults who engage in heavy or binge drinking	16.6	15.9	17.5
Marijuana Use			
Percentage of adults who used marijuana or hashish during the past 30 days	5.7	3.0	7.4
Physical Activity & Nutrition			
Percentage of adults who are sedentary	39.0	43.8	29.8
Percentage of adults who are inactive or insufficiently active	65.3	63.9	56.7
Percentage of adults who meet muscle strengthening recommendations	31.3	24.7	38.2
Percentage of adults who meet aerobic recommendations	36.1	38.0	44.8

Source: Florida Department of Health, Office of Health Statistics & Assessment, reports generated by WellFlorida; using the Health Indicators System; <http://www.flhealthcharts.com>; (May 3, 2018).

Prepared by: WellFlorida Council, 2019.



TABLE 132 CONT. COMPARISON OF SELECTED BRFSS INDICATORS FOR COLUMBIA AND HAMILTON COUNTY AND FLORIDA, 2016.

Indicator	Columbia County	Hamilton County	Florida
Health-Related Behavior Indicators Continued			
Tobacco Use & Exposure			
Percentage of adults who are current smokers	23.9	23.9	15.5
Percentage of adults who are former smokers	28.8	23.9	26.5
Percentage of adults who have never smoked	47.3	52.2	58.0
Percentage of adult current smokers who tried to quit smoking at least once in the past year	61.9	55.7	62.1
Percentage of adults who are current e-cigarette users	3.8	4.6	4.7
Percentage of adults who are former e-cigarette users	18.8	17.3	15.5
Percentage of adults who have never used e-cigarettes	77.4	78.1	79.8
Health-Related Prevention Indicators			
Cancer Screening/Breast			
Percentage of women 40 years of age and older who received a mammogram in the past year	54.3	53.8	60.8
Percentage of women aged 50 - 74 who had a mammogram in the past 2 years	77.6	77.1	81.7
Cancer Screening/Cervical			
Percentage of women 18 years of age and older who received a Pap test in the past year	35.6	43.4	48.4
Percentage of women aged 21 to 65 who had a Pap test in the past 3 years	71.0	76.8	78.8
Percentage of women who have had a hysterectomy	31.2	32.9	22.7
Percentage of women 18 years of age and older who received a HPV test in the past five years	31.1	28.0	36.7
Cancer Screening/Prostate			
Percentage of men 50 years of age and older who received a PSA test in the past two years	46.4	51.0	54.9
Percentage of men ages 50 years of age and older who have ever had a PSA test	55.4	56.5	67.5

Source: Florida Department of Health, Office of Health Statistics & Assessment, reports generated by WellFlorida; using the Health Indicators System; <http://www.flhealthcharts.com>; (May 3, 2018).

Prepared by: WellFlorida Council, 2019.



TABLE 132 CONT. COMPARISON OF SELECTED BRFSS INDICATORS FOR COLUMBIA AND HAMILTON COUNTY AND FLORIDA, 2016.

Indicator	Columbia County	Hamilton County	Florida
Health-Related Prevention Indicators Continued			
Cancer Screening/Colorectal			
Percentage of adults 50 years of age and older who received a blood stool test in the past year	14.1	7.7	16.0
Percentage of adults 50 years of age and older who have ever had a blood stool test	36.6	24.7	36.0
Percentage of adults 50 years of age and older who received a sigmoidoscopy or colonoscopy in the past five years	54.1	52.4	53.9
Percentage of adults 50 years of age and older who have ever had a sigmoidoscopy or colonoscopy	68.1	70.2	69.2
Percentage of adults aged 50 to 75 who had colorectal screening, based on the most recent clinical guidelines	64.8	65.9	67.3
HIV/AIDS			
Percentage of adults less than 65 years of age who have ever been tested for HIV	53.6	51.5	55.3
Percentage of adults less than 65 years of age who had an HIV test in the past 12 months	14.6	19.0	19.7
Percentage of adults who had ever been tested for HIV	44.2	43.7	46.9
Injury Prevention			
Percentage of adults 45 years of age and older who had a fall-related injury in the past 12 months	14.0	15.2	9.9
Percentage of adults who "always" or "nearly always" use a seatbelt when riding in a car	91.2	92.6	95.0
Immunization			
Percentage of adults who received a flu shot in the past year	38.7	30.9	35.0
Percentage of adults age 65 and older who received a flu shot in the past year	61.0	54.5	57.6
Percentage of adults who have ever received a pneumococcal vaccination	38.9	38.2	34.6
Percentage of adults age 65 and older who have ever received a pneumonia vaccination	68.4	68.4	65.6
Percentage of adults who have received a tetanus shot since 2005	57.7	45.1	52.9

Source: Florida Department of Health, Office of Health Statistics & Assessment, reports generated by WellFlorida; using the Health Indicators System; <http://www.flhealthcharts.com>; (May 3, 2018).

Prepared by: WellFlorida Council, 2019.



TABLE 132 CONT. COMPARISON OF SELECTED BRFSS INDICATORS FOR COLUMBIA AND HAMILTON COUNTY AND FLORIDA, 2016.

Indicator	Columbia County	Hamilton County	Florida
Health-Related Quality of Life			
Percentage of adults who said their overall health was "fair" or "poor"	27.7	28.4	19.5
Percentage of adults with good to excellent overall health	72.3	71.6	80.5
Percentage of adults who had poor mental health on 14 or more of the past 30 days	17.8	15.4	11.4
Percentage of adults who had poor physical health on 14 or more of the past 30 days	18.8	20.8	12.9
Percentage of adults with good physical health for the past 30 days	81.2	79.2	87.1
Percentage of adults with good mental health for the past 30 days	82.2	84.6	88.6
Average number of days where poor mental or physical health interfered with activities of daily living in the past 30 days (Among adults who have had at least one day of poor mental or physical health)	8.1	10.1	5.7
Percentage of adults whose poor physical or mental health kept them from doing usual activities on 14 or more of the past 30 days	26.9	36.5	18.6
Average number of unhealthy physical days in the past 30 days	5.8	6.2	4.0
Average number of unhealthy mental days in the past 30 days	5.2	4.6	3.6
Health Care Access & Coverage			
Percentage of adults with any type of health care insurance coverage	83.9	78.4	83.7
Percentage of adults who have a personal doctor	75.7	71.3	72.0
Percentage of adults who could not see a doctor in the past year due to cost	19.1	23.4	16.6
Percentage of adults who had a medical checkup in the past year	76.8	77.5	76.5
Percentage of adults who have Medicare (Medicare is a coverage plan for people 65 or over and for certain disabled people).	42.7	49.0	37.9
Oral Health			
Percentage of adults who have seen a dentist in the past year	52.9	57.3	63.0
Percentage of adults who had a permanent tooth removed because of tooth decay or gum disease *	60.9	65.0	47.3

Source: Florida Department of Health, Office of Health Statistics & Assessment, reports generated by WellFlorida; using the Health Indicators System; <http://www.flhealthcharts.com>; (May 3, 2018).

Prepared by: WellFlorida Council, 2019.



Infectious Diseases

GONORRHEA, CHLAMYDIA & INFECTIOUS SYPHILIS

TABLE 133. TOTAL NUMBER OF STD'S (GONORRHEA, CHLAMYDIA & INFECTIOUS SYPHILIS CASES), TOTAL ENTERIC DISEASES, TOTAL ZOONOSIS DISEASE AND RATES PER 100,000 POPULATION, COLUMBIA COUNTY, HAMILTON COUNTY AND FLORIDA, 2006-2016.

Year	STD'S (Total Gonorrhea, Chlamydia & Infectious Syphilis)		ENTERIC DISEASES *		ZOOSES DISEASES	
	Number	Rate	Number	Rate	Number	Rate
Columbia County						
2006	256	392.4	74	113.4	1	1.5
2007	279	419.9	88	132.4	11	16.6
2008	266	396.4	63	93.9	11	16.4
2009	289	429.2	60	89.1	16	23.8
2010	355	525.5	66	97.7	4	5.9
2011	433	640.7	64	94.7	15	22.2
2012	466	688.5	28	41.4	8	11.8
2013	381	564.3	58	85.9	6	8.9
2014	379	558.0	68	100.1	5	7.4
2015	364	533.3	NA	NA	NA	NA
2016	NA	NA	48	69.9	3	4.4

* Enteric Diseases: 2009-2012 Includes: CAMPYLOBACTERIOSIS, CRYPTOSPORIDIOSIS, CYCLOSPORIASIS, ESCHERICHIA COLI, SHIGA TOXIN PRODUCING, GIARDIASIS, HEPATITIS A, SALMONELLOSIS, SHIGELLOSIS, and TYPHOID FEVER. Pre-2009 Includes : CAMPYLOBACTERIOSIS, CRYPTOSPORIDIOSIS, CYCLOSPORIASIS, E. COLI SHIGA TOXIN + (SEROGROUP NON-O157), ENTEROHEMORRHAGIC E. COLI (EHEC) O157:H7, ESCHERICHIA COLI, SHIGA TOXIN PRODUCING, GIARDIASIS, HEPATITIS A, SALMONELLOSIS, SHIGELLOSIS, and TYPHOID FEVER.

Zoonoses Diseases Includes: CALIFORNIA SEROGROUP, NEUROINVASIVE, CALIFORNIA SEROGROUP, NON-NEUROINVASIVE, DENGUE FEVER, EASTERN EQUINE ENCEPHALITIS, NEUROINVASIVE, EASTERN EQUINE ENCEPHALITIS, NON-NEUROINVASIVE, EHRlichiosis/ANAPLASMOSIS, E. EWINGII, EHRlichiosis/ANAPLASMOSIS, HGE, A. PHAGOCYTOPHILUM, EHRlichiosis/ANAPLASMOSIS, HME, E. CHAFFEENSIS, EHRlichiosis/ANAPLASMOSIS, UNDETERMINED, HANTAVIRUS INFECTION, HUMAN RABIES, LEPTOSPIROSIS, LYME DISEASE, MALARIA, MONKEY BITE, PLAGUE, BUBONIC, PLAGUE, PNEUMONIC, PSITTACOSIS, Q FEVER ACUTE, Q FEVER CHRONIC, RABIES, POSSIBLE EXPOSURE, ROCKY MOUNTAIN SPOTTED FEVER, ST. LOUIS ENCEPHALITIS VIRUS, NEUROINVASIVE, ST. LOUIS ENCEPHALITIS VIRUS, NON-NEUROINVASIVE, TOXOPLASMOSIS, TRICHINELLOSIS, TULAREMIA, TYPHUS FEVER, ENDEMIC (MURIN), TYPHUS FEVER, EPIDEMIC (LOUSE), VENEZUELAN EQUINE ENCEPHALITIS VIRUS, NEUROINVASIV, VENEZUELAN EQUINE ENCEPHALITIS VIRUS, NON-NEUROINV, WEST NILE VIRUS, NEUROINVASIVE, WEST NILE VIRUS, NON-NEUROINVASIVE, WESTERN EQUINE ENCEPHALITIS, NEUROINVASIVE, WESTERN EQUINE ENCEPHALITIS, NON-NEUROINVASIVE, and YELLOW FEVER

Source: Florida Department of Health, Office of Health Statistics & Assessment, reports generated by WellFlorida; using the Health Indicators System; <http://www.flhealthcharts.com>; (March 15, 2018).

Prepared by: WellFlorida Council, 2019.



TABLE 133 CONT. TOTAL NUMBER OF STD'S (GONORRHEA, CHLAMYDIA & INFECTIOUS SYPHILIS CASES), TOTAL ENTERIC DISEASES, TOTAL ZOONOSIS DISEASES AND RATES PER 100,000 POPULATION, COLUMBIA AND HAMILTON COUNTY AND FLORIDA, 2006-2016.

Year	STD'S (Total Gonorrhea, Chlamydia & Infectious Syphilis)		ENTERIC DISEASES *		ZOONOSIS DISEASES	
	Number	Rate	Number	Rate	Number	Rate
	Hamilton County					
2006	67	461.2	8	55.1	-	-
2007	118	803.5	8	54.5	-	-
2008	109	736.2	13	87.8	6	40.5
2009	114	767.7	12	80.8	3	20.2
2010	148	1,001.2	8	54.1	2	13.5
2011	154	1,042.3	9	60.9	2	13.5
2012	126	852.1	4	27.1	1	6.8
2013	142	984.5	14	97.1	-	-
2014	98	680.4	6	41.7	6	41.7
2015	126	859.2	NA	NA	NA	NA
2016	NA	NA	9	61.4	2	13.6

* Enteric Diseases: 2009-2012 Includes: CAMPYLOBACTERIOSIS, CRYPTOSPORIDIOSIS, CYCLOSPORIASIS, ESCHERICHIA COLI, SHIGA TOXIN PRODUCING, GIARDIASIS, HEPATITIS A, SALMONELLOSIS, SHIGELLOSIS, and TYPHOID FEVER. Pre-2009 Includes : CAMPYLOBACTERIOSIS, CRYPTOSPORIDIOSIS, CYCLOSPORIASIS, E. COLI SHIGA TOXIN + (SEROGROUP NON-O157), ENTEROHEMORRHAGIC E. COLI (EHEC) O157:H7, ESCHERICHIA COLI, SHIGA TOXIN PRODUCING, GIARDIASIS, HEPATITIS A, SALMONELLOSIS, SHIGELLOSIS, and TYPHOID FEVER.

Zoonoses Diseases Includes: CALIFORNIA SEROGROUP, NEUROINVASIVE, CALIFORNIA SEROGROUP, NON-NEUROINVASIVE, DENGUE FEVER, EASTERN EQUINE ENCEPHALITIS, NEUROINVASIVE, EASTERN EQUINE ENCEPHALITIS, NON-NEUROINVASIVE, EHRLICHIOSIS/ANAPLASMOSIS, E. EWINGII, EHRLICHIOSIS/ANAPLASMOSIS, HGE, A. PHAGOCYTOPHILUM, EHRLICHIOSIS/ANAPLASMOSIS, HME, E. CHAFFEENSIS, EHRLICHIOSIS/ANAPLASMOSIS, UNDETERMINED, HANTAVIRUS INFECTION, HUMAN RABIES, LEPTOSPIROSIS, LYME DISEASE, MALARIA, MONKEY BITE, PLAGUE, BUBONIC, PLAGUE, PNEUMONIC, PSITTACOSIS, Q FEVER ACUTE, Q FEVER CHRONIC, RABIES, POSSIBLE EXPOSURE, ROCKY MOUNTAIN SPOTTED FEVER, ST. LOUIS ENCEPHALITIS VIRUS, NEUROINVASIVE, ST. LOUIS ENCEPHALITIS VIRUS, NON-NEUROINVASIVE, TOXOPLASMOSIS, TRICHINELLOSIS, TULAREMIA, TYPHUS FEVER, ENDEMIC (MURIN), TYPHUS FEVER, EPIDEMIC (LOUSE), VENEZUELAN EQUINE ENCEPHALITIS VIRUS, NEUROINVASIVE, VENEZUELAN EQUINE ENCEPHALITIS VIRUS, NON-NEUROINVASIVE, WEST NILE VIRUS, NEUROINVASIVE, WEST NILE VIRUS, NON-NEUROINVASIVE, WESTERN EQUINE ENCEPHALITIS, NEUROINVASIVE, WESTERN EQUINE ENCEPHALITIS, NON-NEUROINVASIVE, and YELLOW FEVER

Source: Florida Department of Health, Office of Health Statistics & Assessment, reports generated by WellFlorida; using the Health Indicators System; <http://www.flhealthcharts.com>; (March 15, 2018).

Prepared by: WellFlorida Council, 2019.



TABLE 133 CONT. TOTAL NUMBER OF STD'S (GONORRHEA, CHLAMYDIA & INFECTIOUS SYPHILIS CASES), TOTAL ENTERIC DISEASES, TOTAL ZONOSSES DISEASES AND RATES PER 100,000 POPULATION, COLUMBIA AND HAMILTON COUNTY AND FLORIDA, 2006-2016.

Year	STD'S (Total Gonorrhea, Chlamydia & Infectious Syphilis)		ENTERIC DISEASES *		ZONOSSES DISEASES	
	Number	Rate	Number	Rate	Number	Rate
Florida						
2006	73,608	403.6	9,715	53.3	1,402	7.7
2007	82,011	443.3	10,598	57.3	1,653	8.9
2008	95,011	509.8	9,478	50.9	1,844	9.9
2009	94,837	506.8	11,144	59.6	2,141	11.4
2010	96,061	510.4	11,600	61.6	2,580	13.7
2011	96,923	511.7	12,568	66.4	2,764	14.6
2012	98,777	516.6	12,001	62.8	2,809	14.7
2013	103,566	536.2	11,013	57.0	3,133	16.2
2014	105,461	538.6	13,950	71.2	3,383	17.3
2015	116,929	587.6	NA	NA	NA	NA
2016	NA	NA	11,517.0	56.9	3,667	18.1

* Enteric Diseases: 2009-2012 Includes: CAMPYLOBACTERIOSIS, CRYPTOSPORIDIOSIS, CYCLOSPORIASIS, ESCHERICHIA COLI, SHIGA TOXIN PRODUCING, GIARDIASIS, HEPATITIS A, SALMONELLOSIS, SHIGELLOSIS, and TYPHOID FEVER. Pre-2009 Includes : CAMPYLOBACTERIOSIS, CRYPTOSPORIDIOSIS, CYCLOSPORIASIS, E. COLI SHIGA TOXIN + (SEROGROUP NON-O157), ENTEROHEMORRHAGIC E. COLI (EHEC) O157:H7, ESCHERICHIA COLI, SHIGA TOXIN PRODUCING, GIARDIASIS, HEPATITIS A, SALMONELLOSIS, SHIGELLOSIS, and TYPHOID FEVER.

Zoonoses Diseases Includes: CALIFORNIA SEROGROUP, NEUROINVASIVE, CALIFORNIA SEROGROUP, NON-NEUROINVASIVE, DENGUE FEVER, EASTERN EQUINE ENCEPHALITIS, NEUROINVASIVE, EASTERN EQUINE ENCEPHALITIS, NON-NEUROINVASIVE, EHRLICHIOSIS/ANAPLASMOSIS, E. EWINGII, EHRLICHIOSIS/ANAPLASMOSIS, HGE, A. PHAGOCYTOPHILUM, EHRLICHIOSIS/ANAPLASMOSIS, HME, E. CHAFFEENSIS, EHRLICHIOSIS/ANAPLASMOSIS, UNDETERMINED, HANTAVIRUS INFECTION, HUMAN RABIES, LEPTOSPIROSIS, LYME DISEASE, MALARIA, MONKEY BITE, PLAGUE, BUBONIC, PLAGUE, PNEUMONIC, PSITTACOSIS, Q FEVER ACUTE, Q FEVER CHRONIC, RABIES, POSSIBLE EXPOSURE, ROCKY MOUNTAIN SPOTTED FEVER, ST. LOUIS ENCEPHALITIS VIRUS, NEUROINVASIVE, ST. LOUIS ENCEPHALITIS VIRUS, NON-NEUROINVASIVE, TOXOPLASMOSIS, TRICHINELLOSIS, TULAREMIA, TYPHUS FEVER, ENDEMIC (MURIN), TYPHUS FEVER, EPIDEMIC (LOUSE), VENEZUELAN EQUINE ENCEPHALITIS VIRUS, NEUROINVASIVE, VENEZUELAN EQUINE ENCEPHALITIS VIRUS, NON-NEUROINVASIVE, WEST NILE VIRUS, NEUROINVASIVE, WEST NILE VIRUS, NON-NEUROINVASIVE, WESTERN EQUINE ENCEPHALITIS, NEUROINVASIVE, WESTERN EQUINE ENCEPHALITIS, NON-NEUROINVASIVE, and YELLOW FEVER

Source: Florida Department of Health, Office of Health Statistics & Assessment, reports generated by WellFlorida; using the Health Indicators System; <http://www.flhealthcharts.com>; (March 15, 2018).

Prepared by: WellFlorida Council, 2019.



VACCINE PREVENTABLE DISEASES

TABLE 134. SELECTED VACCINE PREVENTABLE DISEASE CASES AND RATES PER 100,000 POPULATION, COLUMBIA COUNTY, HAMILTON COUNTY AND FLORIDA, 2006-2016.

Year	Columbia County		Hamilton County		Florida	
	Number	Rate	Number	Rate	Number	Rate
2006	0	0.0	0	0.0	696	3.8
2007	5	7.5	1	6.8	610	3.3
2008	4	6.0	2	13.5	694	3.7
2009	6	8.9	0	0.0	838	4.5
2010	2	3.0	1	6.8	659	3.5
2011	0	0.0	0	0.0	569	3.0
2012	0	0.0	0	0.0	876	4.6
2013	74	109.6	0	0.0	1,120	5.8
2014	8	11.8	1	6.9	1,130	5.8
2015	NA	NA	NA	NA	NA	NA
2016	4	5.8	0	0.0	1,070	5.3

Includes: Diphtheria, Acute Hepatitis B, Measles, Mumps, Pertussis, Rubella, Tetanus, and Polio.

Source: Florida Department of Health, Office of Health Statistics & Assessment, reports generated by WellFlorida; using the Health Indicators System; <http://www.flhealthcharts.com>; (March 15, 2018).

Prepared by: WellFlorida Council, 2019.



HIV AND AIDS CASES

TABLE 135. REPORTED HIV CASES AND AIDS CASES AND RATES PER 100,000 POPULATION, COLUMBIA COUNTY, HAMILTON COUNTY AND FLORIDA, 2006-2017.

Year	HIV INFECTION CASES					
	Columbia County		Hamilton County		Florida	
	Number	Rate	Number	Rate	Number	Rate
2006	7	10.7	4	27.5	5,665	31.1
2007	14	21.1	1	6.8	6,484	35.0
2008	12	17.9	4	27.0	6,058	32.5
2009	9	13.4	2	13.5	5,194	27.8
2010	5	7.4	1	6.8	4,712	25.0
2011	7	10.4	1	6.8	4,667	24.6
2012	6	8.9	3	20.3	4,492	23.5
2013	3	4.4	NA	NA	4,369	22.6
2014	9	13.3	NA	NA	4,599	23.5
2015	11	16.1	1	6.8	4,691	23.6
2016	1	1.5	NA	NA	4,805	23.8
2017	8	11.6	3	20.3	4,949	24.1
Year	AIDS INFECTION CASES					
	Columbia County		Hamilton County		Florida	
	Number	Rate	Number	Rate	Number	Rate
2006	9	13.8	2	13.8	4,220	23.1
2007	13	19.6	NA	NA	4,024	21.8
2008	6	8.9	NA	NA	4,152	22.3
2009	11	16.3	3	20.2	3,860	20.6
2010	8	11.8	1	6.8	3,156	16.8
2011	7	10.4	1	6.8	3,020	15.9
2012	4	5.9	NA	NA	2,845	14.9
2013	2	3.0	2	13.9	2,876	14.9
2014	4	5.9	NA	NA	2,166	11.1
2015	5	7.3	1	6.8	2,129	10.7
2016	4	5.8	NA	NA	2,116	10.5
2017	4	5.8	3	20.3	2,044	9.9

Please note that these data represent reported new cases of HIV. The increased number of cases for 2007 is partially attributable to changes in HIV case definitions for HIV reporting. Please note that many 2007 AIDS cases were not reported until 2008 because of the change from paper to electronic lab reporting (ELR). This results in an artificially low count of AIDS cases in 2007. HIV and AIDS cases by year of report are NOT mutually exclusive. They SHOULD NOT be added together.

Source: Florida Department of Health, Office of Health Statistics & Assessment, reports generated by WellFlorida; using the Health Indicators System;
<http://www.flhealthcharts.com>; (March 15, 2018).

Prepared by: WellFlorida Council, 2019.



Health Care Access and Utilization

ENVIRONMENTAL HEALTH

COMMUNITY WATER SUPPLIES AND FLUORIDATED WATER SUPPLIES

TABLE 136. NUMBER AND PERCENT OF TOTAL POPULATION WITH COMMUNITY WATER SUPPLIES AND TOTAL POPULATION WITH FLUORIDATED WATER SUPPLIES, COLUMBIA COUNTY, HAMILTON COUNTY AND FLORIDA, 2006-2017.

Year	Columbia County		Hamilton County		Florida	
	Number	Percent	Number	Percent	Number	Percent
Total Population Served by Community Water Systems						
2006	23,728	36.4	6,630	45.6	16,728,484	91.7
2007	23,759	35.8	6,712	45.7	16,910,576	91.4
2008	22,267	33.2	6,717	45.4	17,031,844	91.4
2009	22,823	33.9	6,711	45.2	17,196,907	91.9
2010	22,861	33.8	6,750	45.7	17,215,308	91.5
2011	22,868	33.8	6,729	45.5	17,278,058	91.2
2012	22,964	33.9	6,742	45.6	17,367,870	90.9
2013	21,065	31.2	7,869	54.6	19,075,428	98.8
2014	20,849	30.7	7,869	54.6	18,989,062	97.0
2015	20,695	30.3	5,934	40.5	19,402,559	97.5
2016	20,745	30.2	5,934	40.5	19,647,655	97.1
2017	20,765	30.0	5,934	40.2	19,863,295	96.6
Total Population With Fluoridated Water Supplies						
2006	15,755	66.4	0	0.0	12,985,783	77.6
2007	16,182	68.1	0	0.0	13,150,284	77.8
2008	16,341	73.4	0	0.0	13,396,540	78.7
2009	17,215	75.4	0	0.0	13,424,480	78.1
2010	0	0.0	0	0.0	13,409,781	77.9
2011	0	0.0	0	0.0	13,362,615	77.3
2012	0	0.0	0	0.0	13,179,162	75.8
2013	0	0.0	0	0.0	14,649,557	76.8
2014	0	0.0	0	0.0	14,541,733	76.6
2015	0	0.0	0	0.0	14,937,601	77.0
2016	0	0.0	0	0.0	15,137,021	77.0
2017	0	0.0	0	0.0	15,348,408	77.3

Source: Florida Department of Health, Office of Health Statistics & Assessment, reports generated by WellFlorida; using the Health Indicators System; <http://www.flhealthcharts.com>; (March 15, 2018).

Prepared by: WellFlorida Council, 2019.



AIR QUALITY OZONE'S, DROUGHT SEVERITY AND HEAT INDEX

TABLE 137. AIR QUALITY-OZONE STANDARDS, PARTICULATE MATTER 2.5, COLUMBIA COUNTY, HAMILTON COUNTY AND FLORIDA, 2012.

	Columbia County	Hamilton County	Florida
Total Population	67,531	14,799	18,801,310
Average Daily Ambient Ozone concentration	36.07	36.82	36.65
Number of Days Exceeding Emissions Standards	0.00	0.00	0.07
Percentage of Days Exceeding Standards, Crude Average	0.00	0.00	0.02
Percentage of Days Exceeding Standards, Population Adjusted Average	0.00	0.00	0.02
Average Daily Ambient Particulate Matter 2.5	7.43	7.68	6.95
Number of Days Exceeding Emissions Standards	0.00	0.00	0.07
Percentage of Days Exceeding Standards, Crude Average	0.00	0.00	0.02
Percentage of Days Exceeding Standards, Population Adjusted Average	0.00	0.00	0.02

Source: <http://assessment.communitycommons.org/CHNA/report>; accessed for Marion County and Florida, June 2018.

Prepared by: WellFlorida Council, 2019.

TABLE 138. CLIMATE AND HEALTH – DROUGHT SEVERITY, COLUMBIA COUNTY, HAMILTON COUNTY AND FLORIDA, 2012-2014. *

	Columbia County	Hamilton County	Florida
Percentage of Weeks in D0 (Abnormally Dry)	11.6	17.51	13.1
Percentage of Weeks in D1 (Moderate Drought)	6.12	4.16	8.94
Percentage of Weeks in D2 (Severe Drought)	2.71	8.39	3.93
Percentage of Weeks in D3 (Extreme Drought)	6.11	7.39	2.13
Percentage of Weeks in D4 (Exceptional Drought)	4.7	0.00	0.41
Percentage of Weeks in Drought (Any)	31.24	37.46	28.5

* Population weighted percentage of weeks in drought between January 1, 2012 and December 31, 2014.

Source: <http://assessment.communitycommons.org/CHNA/report>; accessed for Marion County and Florida, June 2018..

Prepared by: WellFlorida Council, 2019.



TABLE 139. CLIMATE AND HEALTH – HIGH HEAT INDEX DAYS, COLUMBIA COUNTY, HAMILTON COUNTY AND FLORIDA, 2014. *

	Columbia County	Hamilton County	Florida
Total Weather Observations	4,015	3,285	310,250
Average Heat Index Value	94.43	94.75	93.96
Observations with High Heat Index Values	407	378	27,133
Observations with High Heat Index Values, Percentage	10.14	11.51	8.70

* The percentage of recorded weather observations with health index values over 103 degrees Fahrenheit.

Source: <http://assessment.communitycommons.org/CHNA/report>; accessed for Marion County and Florida, June 2018..

Prepared by: WellFlorida Council, 2019.

FOOD DESERTS AND RECREATIONAL FACILITY ACCESS

TABLE 140. MISCELLANEOUS FOOD ACCESS, COLUMBIA COUNTY, HAMILTON COUNTY AND FLORIDA, 2017.

	Columbia County		Hamilton County		Florida	
	Number	Rate/Percent	Number	Rate/Percent	Number	Rate/Percent
Total Population		67,531		14,799		18,801,310
Fast Food Restaurants/Rate Per 100,000 Total Population	42	62.19	7	47.3	12,475	66.4
Grocery Stores/Rate Per 100,000 Total Population	7	10.37	2	13.51	3,684	19.6
WIC Authorized Food Stores/Rate Per 100,000 Total Population	7	10.4	2	13.5	2,102	11.2
SNAP-Authorized Retailers Access/Rate Per 10,000 Population	96	14.22	23	15.54	15,993	8.5
Low Food Access/Percent of Total Population	10,414	15.42	2,965	20.04	4,831,135	25.7
In Census Tracts with No Food Outlet/Percent of Total Population *	0	0.0	0	0.0	69,565	0.37
In Census Tracts with No Healthy Food Outlet/Percent of Total Population *	44,213	65.47	1,760	11.89	1,960,977	10.4
In Census Tracts with Low Healthy Food Access/Percent of Total Population *	23,318	34.53	8,205	55.44	7,214,063	38.4
In Census Tracts with Moderate Healthy Food Access/Percent of Total Population *	0	0.0	4,835	32.67	9,092,314	48.4
In Census Tracts with High Healthy Food Access/Percent of Total Population *	0	0.0	0	0.0	464,392	2.5
Low Income Population		32,742		8,853		7,233,710
Low Income Population with Low Food Access/Percent of Low Income Population	3,931	12.01	1,476	16.67	1,577,262	21.8

* Based on the Modified Retail Food Environmental Index Score by Tract.

Source: <http://assessment.communitycommons.org/CHNA/report>; accessed for Marion County and Florida, June 2018..

Prepared by: WellFlorida Council, 2019.

**TABLE 141. FOOD DESERT CENSUS TRACTS, COLUMBIA COUNTY, HAMILTON COUNTY AND FLORIDA, 2017.**

	Columbia County	Hamilton County	Florida
Total Population (2010)	67,531	14,799	18,801,310
Food Desert Census Tracts	6	2	1,833
Other Census Tracts	6	1	2,381
Food Desert Population	35,934	6,595	9,211,621
Other Population	31,597	8,204	9,589,689

Source: <http://assessment.communitycommons.org/CHNA/report>; accessed for Marion County Florida, June 2018.

Prepared by: WellFlorida Council, 2019.

TABLE 142. NUMBER OF RECREATION AND FITNESS FACILITY ACCESS AND RATES PER 100,000 POPULATION, COLUMBIA COUNTY, HAMILTON COUNTY AND FLORIDA, 2017.

	Columbia County	Hamilton County	Florida
Total Population	67,531	14,799	18,801,310
Number of Establishments	5	1	1,962
Establishment Rate Per 100,000 Population	7.4	6.76	10.4

Source: <http://assessment.communitycommons.org/CHNA/report>; accessed for Marion County Florida, June 2018.

Prepared by: WellFlorida Council, 2019.

TABLE 143. NUMBER OF LIQUOR STORE ACCESS AND BEER, WINE AND LIQUOR STORE RATES PER 100,000 POPULATION, COLUMBIA COUNTY, HAMILTON COUNTY AND FLORIDA, 2010-2015.

Year	Columbia County	Hamilton County	Florida
2010	13.33	0.00	8.79
2011	10.37	0.00	8.66
2012	10.37	0.00	8.86
2013	8.88	0.00	9.41
2014	8.88	0.00	9.8
2015	8.88	6.76	10.44
2016	7.4	6.76	11.05

Source: <http://assessment.communitycommons.org/CHNA/report>; accessed for Marion County Florida, June 2018.

Prepared by: WellFlorida Council, 2019.



HEALTH PROFESSIONAL SHORTAGE AREAS

TABLE 144. HPSA SHORTAGE AREA AND MUA BY TYPE AND SCORE, COLUMBIA COUNTY, HAMILTON COUNTY, 2019.

Type	Name	HPSA Designation Last Updated Date	Score *
Columbia County			
Primary Medical Care			
Rural Health Clinic	Children's Medical Center - Lake City	6/28/2011	14
Rural Health Clinic	Children's Medical Center - State Road	7/6/2011	2
Rural Health Clinic	North Florida Pediatrics	11/5/2003	15
Low Income Population HPSA	Low Income - Columbia County	10/25/2018	17
Correctional Facility	Columbia Correctional Institution	7/6/2018	3
Federally Qualified Health Center	Columbia County Health Center	5/8/2014	16
Single County	Columbia County		
Mental Health			
Low Income Population HPSA	Low Income - Mental Health Catchment Area 3A	10/28/2017	18
Rural Health Clinic	Children's Medical Center - Lake City	11/21/2013	10
Correctional Facility	Columbia Correctional Institution	7/6/2018	6
Federally Qualified Health Center	Columbia County Health Center	5/8/2014	14
Single County	Columbia County		
Dental			
Low Income Population HPSA	Low Income - Columbia County	8/2/2018	18
Correctional Facility	Columbia Correctional Institution	7/6/2018	3
Federally Qualified Health Center	Columbia County Health Center	5/8/2014	12
Rural Health Clinic	Children's Medical Center - Lake City	11/21/2013	5
Rural Health Clinic	Children's Medical Center - State Road	7/7/2011	0
Single County	Columbia County		
Type	Name	MUA/P Designation Date - MUA/P Update Date	Index of Medical Underservice Score
Medically Underserved Area			
Medically Underserved Area	Low Income - Columbia County	3/12/2001-3/12/2001	60.4

* The score represents the HPSA score developed for use by the National Health Service Corps (NHSC) in determining priorities for assignment of clinicians. The scores range from 0 to 26 where the higher the score the greater the priority.

Source: U.S. Department of Health and Human Services Administration, reports generated by WellFlorida; using the Shortage Areas: HPSA by State & County System; <http://www.hrsa.gov> July 9, 2018..

Prepared by: WellFlorida Council, 2019.



TABLE 144 CONT. HPSA SHORTAGE AREA, AND MUA BY TYPE AND SCORE, COLUMBIA AND HAMILTON COUNTY, 2019.

Type	Name	HPSA Designation Last Updated Date	Score *
Hamilton County			
Primary Medical Care			
High Needs Geographic HPSA	Hamilton County	3/28/2017	12
Correctional Facility	Hamilton Correctional Institution	7/6/2018	12
Single County	Hamilton County		
Mental Health			
Correctional Facility	Hamilton Correctional Institution	7/6/2018	12
Single County	Hamilton County		
Dental			
Single County	Hamilton County		
Type	Name	MUA/P Designation Date - MUA/P Update Date	Index of Medical Underservice Score
Medically Underserved Area	Hamilton County	11/1/1978-9/3/2009	60.3

* The score represents the HPSA score developed for use by the National Health Service Corps (NHSC) in determining priorities for assignment of clinicians. The scores range from 0 to 26 where the higher the score the greater the priority.

Source: U.S. Department of Health and Human Services Administration, reports generated by WellFlorida; using the Shortage Areas: HPSA by State & County System; <http://www.hrsa.gov> July 9, 2018..

Prepared by: WellFlorida Council, 2019.



FOOD STAMPS AND TANF

TABLE 145. NUMBER OF FOOD STAMP CLIENTS AND HOUSEHOLDS BY YEAR AND PERCENT CHANGE FROM PREVIOUS YEAR, COLUMBIA COUNTY, HAMILTON COUNTY AND FLORIDA, 2009-2018.

As of December of Each Year	Number of Food Stamp Clients					
	Columbia County		Hamilton County		Florida	
	Number	Percent Change From Previous Year	Number	Percent Change From Previous Year	Number	Percent Change From Previous Year
2009	12,736		3,168		2,516,964	
2010	14,242	11.8	3,324	4.9	3,079,742	22.4
2011	15,266	7.2	3,643	9.6	3,334,353	8.3
2012	15,517	1.6	3,690	1.3	3,606,918	8.2
2013	15,597	0.5	3,633	-1.5	3,561,066	-1.3
2014	16,436	5.4	3,853	6.1	3,730,199	4.7
2015	15,839	-3.6	3,676	-4.6	3,740,856	0.3
2016	14,361	-9.3	3,367	-8.4	3,315,735	-11.4
2017	14,882	3.6	2,691	-20.1	3,281,717	-1.0
2018	14,213	-4.5	2,636	-2.0	297,619	-90.9
As of December of Each Year	Number of Food Stamp Households					
	Columbia County		Hamilton County		Florida	
	Number	Percent Change From Previous Year	Number	Percent Change From Previous Year	Number	Percent Change From Previous Year
2009	5,939		1,512		1,313,730	
2010	6,932	16.7	1,691	11.8	1,655,863	26.0
2011	7,650	10.4	1,913	13.1	1,817,395	9.8
2012	7,934	3.7	1,909	-0.2	1,971,900	8.5
2013	8,003	0.9	1,869	-2.1	1,931,077	-2.1
2014	8,406	5.0	2,010	7.5	2,045,798	5.9
2015	8,214	-2.3	1,938	-3.6	2,077,409	1.5
2016	6,920	-15.8	1,612	-16.8	1,759,551	-15.3
2017	7,336	6.0	1,301	-19.3	1,754,420	-0.3
2018	7,064	-3.7	1,246	-4.2		-100.0

Source: <http://www.dcf.state.fl.us/programs/access/StandardDataReports.asp>; accessed February 12, 2019.

Prepared by: WellFlorida Council, 2019.



TABLE 146. NUMBER OF TANF CLIENTS AND FAMILIES BY YEAR AND PERCENT CHANGE FROM PREVIOUS YEAR, COLUMBIA COUNTY, HAMILTON COUNTY AND FLORIDA, 2009-2018.

As of December of Each Year	Number of TANF Clients					
	Columbia County		Hamilton County		Florida	
	Number	Percent Change From Previous Year	Number	Percent Change From Previous Year	Number	Percent Change From Previous Year
2009	809		133		114,375	
2010	604	-25.3	139	4.5	107,099	-6.4
2011	585	-3.1	107	-23.0	92,979	-13.2
2012	609	4.1	161	50.5	99,823	7.4
2013	585	-3.9	112	-30.4	93,559	-6.3
2014	593	1.4	154	37.5	87,711	-6.3
2015	549	-7.4	116	-24.7	84,138	-4.1
2016	536	-2.4	108	-6.9	78,643	-6.5
2017	567	5.8	82	-24.1	67,600	-14.0
2018	519	-8.5	67	-18.3	66,364	-1.8
As of December of Each Year	Number of TANF Families					
	Columbia County		Hamilton County		Florida	
	Number	Percent Change From Previous Year	Number	Percent Change From Previous Year	Number	Percent Change From Previous Year
2009	413		78		61,019	
2010	363	-12.1	77	-1.3	58,063	-4.8
2011	364	0.3	65	-15.6	52,980	-8.8
2012	367	0.8	93	43.1	55,437	4.6
2013	375	2.2	68	-26.9	53,020	-4.4
2014	398	6.1	81	19.1	50,081	-5.5
2015	381	-4.3	70	-13.6	49,268	-1.6
2016	356	-6.6	69	-1.4	47,665	-3.3
2017	383	7.6	46	-33.3	42,406	-11.0
2018	343	-10.4	47	2.2	42,766	0.8

Source: <http://www.dcf.state.fl.us/programs/access/StandardDataReports.asp>; accessed February 12, 2019.

Prepared by: WellFlorida Council, 2019.



MEDICAID DATA

MEDICAID ELIGIBLES

TABLE 147. NUMBER OF MEDICAID ELIGIBLES AND PERCENT OF TOTAL POPULATION BY ZIP CODE, COLUMBIA COUNTY, HAMILTON COUNTY AND FLORIDA AS OF DECEMBER OF EACH YEAR, 2012-2014.

Area	2012			2013			2014		
	Total	Medicaid Eligibles		Total	Medicaid Eligibles		Total	Medicaid Eligibles	
	Population	Number	Percent	Population	Number	Percent	Population	Number	Percent
32024 Lake City	19,437	3,548	18.3	19,368	3,569	18.4	19,411	3,916	20.2
32025 Lake City	22,642	4,434	19.6	22,547	4,560	20.2	18,985	4,911	25.9
32038 Fort White	9,022	1,860	20.6	9,204	1,953	21.2	9,144	2,121	23.2
32055 Lake City	17,067	4,652	27.3	16,814	4,814	28.6	20,469	5,109	25.0
32061 Lulu	291	58	19.9	338	51	15.1	340	47	13.8
Zip Code Total	68,459	14,552	21.3	68,271	14,947	21.9	68,349	16,104	23.6
Columbia County	69,222	15,362	22.2	68,636	15,652	22.8	68,634	16,770	24.4
32052 Jasper	9,390	1,854	19.7	9,365	1,892	20.2	9,123	2,022	22.2
32053 Jennings	3,825	1,035	27.1	3,926	1,069	27.2	3,984	1,093	27.4
32096 White Springs	2,910	653	22.4	2,839	643	22.6	2,929	732	25.0
Zip Code Total	16,125	3,542	22.0	16,130	3,604	22.3	16,036	3,847	24.0
Hamilton County	15,060	3,511	23.3	15,074	3,532	23.4	14,977	3,735	24.9
Florida	19,016,069	3,347,866	17.6	19,203,613	3,431,979	17.9	19,383,475	3,747,147	19.3

Source: Agency for Health Care Administration, Medicaid Program Office, Special Report, 2012-2014; ESRI Business Solutions, 2012-2014.

Prepared by: WellFlorida Council, 2019.



TABLE 148. NUMBER OF MEDICAID ELIGIBLES AND PERCENT OF TOTAL POPULATION, COLUMBIA COUNTY, HAMILTON COUNTY AND FLORIDA AS OF DECEMBER OF EACH YEAR, 2012-2017.

Year	Columbia County		Hamilton County		Florida	
	Number of Eligibles	Percent of Population	Number of Eligibles	Percent of Population	Number of Eligibles	Percent of Population
All Ages						
2014	16,770	24.7	3,735	25.9	3,747,147	19.1
2015	17,515	25.7	3,903	26.6	3,991,317	20.1
2016	18,128	26.4	3,958	27.0	4,058,164	20.1
2017	17,655	25.5	3,792	25.7	3,996,972	19.4
2018	17,907	25.7	3,753	25.5	3,868,723	18.5
0 - 18 Years of Age						
2014	8,972	57.7	2,024	69.0	2,073,142	48.6
2015	9,377	59.8	2,101	68.7	2,213,012	51.6
2016	9,888	62.9	2,144	70.2	2,267,339	52.4
2017	9,641	60.4	2,072	68.5	2,232,366	51.1
2018	9,749	60.7	2,080	67.7	2,150,438	48.5
19 - 64 Years of Age						
2014	6,153	15.0	1,272	13.7	1,161,467	10.0
2015	6,458	15.8	1,341	14.5	1,236,956	10.5
2016	6,457	15.8	1,360	14.7	1,225,631	10.2
2017	6,174	15.1	1,273	13.7	1,172,112	9.7
2018	6,250	15.4	1,220	13.5	1,108,163	9.0
65+ Years of Age						
2014	1,645	14.3	439	19.8	512,538	14.0
2015	1,680	14.2	461	19.8	541,349	14.3
2016	1,783	14.8	454	19.1	565,194	14.4
2017	1,840	14.8	447	18.3	592,494	14.5
2018	1,908	14.9	453	17.4	610,122	14.5

Source: Agency for Health Care Administration, Medicaid Program Office, Monthly Reports, 2014-2018;
www.flhealthcharts.com population query, February 12, 2019..

Prepared by: WellFlorida Council, 2019.



MONTHLY MEDICAID ENROLLMENT NUMBERS

TABLE 149. MEDIAN MONTHLY MEDICAID ENROLLMENT NUMBERS AND RATES PER 100,000 FOR COLUMBIA COUNTY, HAMILTON COUNTY AND FLORIDA, 2007-2017.

Year	Columbia County		Hamilton County		Florida	
	Number	Rate	Number	Rate	Number	Rate
2006	11,427	17,516.9	2,955	20,340.0	2,186,843	11,990.9
2007	11,661	17,550.7	2,902	19,763.4	2,109,988	11,404.8
2008	13,709	20,430.7	3,316	22,397.8	2,637,603	14,152.6
2009	13,713	20,366.8	3,337	22,471.4	2,678,520	14,314.6
2010	14,552	21,542.9	3,392	22,946.8	2,995,439	15,916.0
2011	15,033	22,244.4	3,515	23,790.2	3,128,693	16,524.1
2012	15,273	22,565.2	3,524	23,831.7	3,352,966	17,607.8
2013	16,275	24,104.3	3,682	25,526.9	3,611,417	18,693.7
2014	16,690	24,571.6	3,726	25,867.8	3,714,376	19,001.3
2015	17,444	25,558.6	3,895	26,559.8	3,959,891	19,938.2
2016	17,714	25,789.5	3,893	26,544.4	3,979,899	19,672.2
2017	18,063	26,083.8	3,936	26,686.6	4,030,447	19,607.4

The median enrollment in Medicaid is the number where, over 12 months of enrollment, half are more than this number median and half are below this number.

Source: Florida Department of Health, Office of Health Statistics & Assessment, reports generated by WellFlorida; using the Health Resources Available System; <http://www.flhealthcharts.com>; (July 9, 2018).

Prepared by: WellFlorida Council, 2019.



FACILITIES

TABLE 150. LICENSED HEALTH CARE SERVICE FACILITIES AND RATES PER 100,000 POPULATION, COLUMBIA COUNTY, HAMILTON COUNTY AND FLORIDA, 2019.

Facility Type *	Columbia County (Total Population = 70,117)		Hamilton County (Total Population = 14,738)		Florida (Total Population = 21,280,125)	
	Number	Rate	Number	Rate	Number	Rate
Adult Day Care Center	1	1.4	0	0.0	326	1.5
Amblatory Surgical Center	2	2.9	0	0.0	458	2.2
Assisted Living Facilities	9	12.8	3	20.4	3,085	14.5
Clinical Laboratory	20	28.5	2	13.6	5,642	26.5
Crisis Stabilization Unit/Short Term Residential Treatment Facility	1	1.4	0	0.0	54	0.3
End-Stage Renal Disease Center	4	5.7	0	0.0	483	2.3
Health Care Clinic	7	10.0	0	0.0	2,354	11.1
Health Care Clinic Exemption	24	34.2	1	6.8	8,775	41.2
Health Care Services Pool	2	2.9	0	0.0	460	2.2
Home Health Agencies	6	8.6	0	0.0	1,913	9.0
Home Health Agency Exemption	0	0.0	1	6.8	28	0.1
Home Medical Equipment Provider	3	4.3	0	0.0	1,111	5.2
Homemaker & Companion Services	3	4.3	2	13.6	1,917	9.0
Hospitals	2	2.9	0	0.0	308	1.4
Intermediate Care Facility for the Developmentally Disabled	2	2.9	0	0.0	100	0.5
Multi-phasic Health Test Center	1	1.4	0	0.0	152	0.7
Nursing Homes	3	4.3	1	6.8	688	3.2
Rehabilitation Agency	1	1.4	0	0.0	233	1.1
Rural Health Clinics	6	8.6	2	13.6	160	0.8

* Only types of facilities that are located in Marion County.

Source: Floridahealthfinder.gov/facility locator, assessed February 8, 2019; Floridacharts population query, 2019 population.

Prepared by: WellFlorida Council, 2019.



BEDS

TABLE 151. TOTAL NURSING HOME BEDS, TOTAL HOSPITAL BEDS AND RATES PER 100,000 POPULATION, COLUMBIA COUNTY, HAMILTON COUNTY AND FLORIDA, 2007-2017.

Year	Columbia County		Hamilton County		Florida	
	Number	Rate	Number	Rate	Number	Rate
	Total Nursing Home Beds					
2007	305	459.0	60	408.6	82,469	445.8
2008	305	454.5	60	405.3	82,318	441.7
2009	305	453.0	60	404.0	82,538	441.1
2010	305	451.5	60	405.9	86,100	457.5
2011	305	451.3	60	406.1	82,932	437.8
2012	305	450.6	60	405.8	83,157	434.9
2013	305	451.7	60	416.0	83,419	431.9
2014	305	449.0	60	416.6	83,414	426.0
2015	305	446.9	60	409.1	83,613	420.2
2016	305	444.0	60	409.1	83,611	413.3
2017	305	440.4	60	406.8	83,782	407.6
Year	Total Hospital Beds					
	Number	Rate	Number	Rate	Number	Rate
	Total Hospital Beds					
2007	166	249.8	42	286.0	58,824	318.0
2008	166	247.4	42	283.7	59,614	319.9
2009	166	246.5	42	282.8	60,059	321.0
2010	166	245.7	0	0.0	60,241	320.1
2011	166	245.6	0	0.0	60,444	319.1
2012	166	245.3	0	0.0	61,140	319.8
2013	166	245.9	0	0.0	61,879	320.4
2014	166	244.4	0	0.0	62,021	316.8
2015	166	243.2	0	0.0	62,462	313.9
2016	190	276.6	0	0.0	63,209	312.4
2017	190	274.4	0	0.0	64,197	312.3

Source: Florida Department of Health, Office of Health Statistics & Assessment, reports generated by WellFlorida; using the Health Indicators System; <http://www.flhealthcharts.com>; June 21, 2018.
 Prepared by: WellFlorida Council, 2019.



SELECTED PHYSICIANS

TABLE 152. THE RATE OF PHYSICIANS BY TYPE PER 100,000 POPULATION, COLUMBIA COUNTY, HAMILTON COUNTY AND FLORIDA, FISCAL YEARS 2010-11 – 2017-18.

Type of Physician	2010-11	2011-12	2012-13	2013-14	2014-15	2015-16	2016-17	2017-18
Columbia County								
Family Practice Physicians	17.8	17.8	20.7	20.7	10.3	7.3	7.3	13.0
Internists	26.6	28.1	26.6	31.1	25.0	24.9	20.4	20.2
OB/GYN	3.0	1.5	3.0	1.5	1.5	1.5	2.9	2.9
Pediatricians	5.9	7.4	3.0	10.4	4.4	4.4	7.3	10.1
Total Physicians	154.0	153.9	152.2	197.0	125.1	130.4	136.9	140.1
Hamilton County								
Family Practice Physicians	6.8	6.8	0.0	0.0	0.0	0.0	0.0	0.0
Internists	6.8	6.8	13.5	13.9	13.9	13.6	6.8	6.8
OB/GYN	0.0	0.0	0.0	0.0	0.0	0.0	0.0	0.0
Pediatricians	0.0	0.0	0.0	0.0	0.0	0.0	0.0	0.0
Total Physicians	27.1	27.1	33.8	34.7	27.8	20.5	13.6	6.8
Florida								
Family Practice Physicians	23.5	23.9	23.9	25.5	19.0	14.3	14.3	19.2
Internists	46.7	48.1	49.1	51.8	49.5	49.5	48.7	47.8
OB/GYN	9.7	9.8	9.8	9.9	10.2	9.8	9.7	9.5
Pediatricians	20.9	21.3	19.4	23.0	18.7	18.0	18.0	22.3
Total Physicians	255.6	260.1	264.6	275.7	258.8	248.6	315.5	310.6

Source: Florida Department of Health, Office of Health Statistics & Assessment, reports generated by WellFlorida; using the Health Indicators System; <http://www.flhealthcharts.com>; June 21, 2018.

Prepared by: WellFlorida Council, 2019.



DENTISTS/DENTAL CARE

TABLE 153. NUMBER AND RATE OF DENTISTS PER 100,000 POPULATION, COLUMBIA COUNTY, HAMILTON COUNTY AND FLORIDA, 2007-2018.

Fiscal Year	Columbia County		Hamilton County		Florida	
	Number	Rate	Number	Rate	Number	Rate
2007-08	17	25.6	2	13.6	9,574	51.7
2008-09	20	29.8	2	13.5	9,845	52.8
2009-10	17	25.2	3	20.2	9,860	52.7
2010-11	22	32.6	4	27.1	10,048	53.4
2011-12	19	28.1	3	20.3	10,118	53.4
2012-13	21	31.0	3	20.3	10,443	54.6
2013-14	27	40.0	3	20.8	10,396	53.8
2014-15	24	35.3	3	20.8	11,635	59.4
2015-16	21	30.8	2	13.6	10,986	55.2
2016-17	20	29.1	3	20.5	11,641	57.5
2017-18	18	26.0	3	20.3	11,475	55.8

Source: Florida Department of Health, Office of Health Statistics & Assessment, reports generated by WellFlorida; using the Health Indicators System; <http://www.flhealthcharts.com>; February 8, 2019.

Prepared by: WellFlorida Council, 2019.



MAP 10. AVOIDABLE DENTAL EMERGENCY DEPARTMENT(ED) VISITS, COLUMBIA AND HAMILTON COUNTY, 2017.

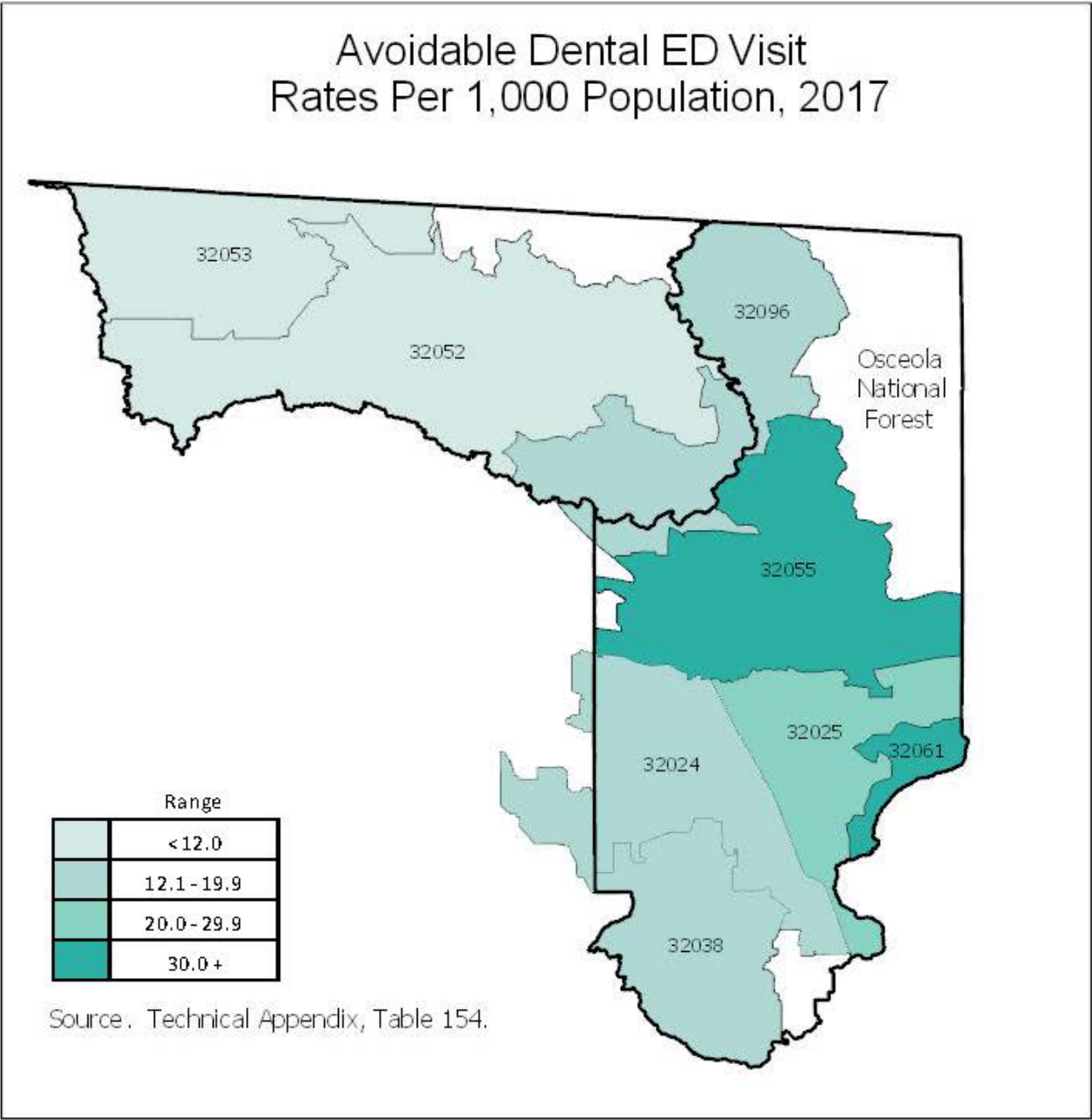




TABLE 154. TOTAL NUMBER OF DENTAL ED VISITS, TOTAL PREVENTABLE DENTAL ED VISITS, PERCENT OF TOTAL AND RATE PER 1,000 POPULATION BY ZIP CODE FOR COLUMBIA COUNTY, HAMILTON COUNTY RESIDENTS AND FLORIDA, 2015 – 2017.

Area	Total Oral Health ED Visits	Total Preventable ED Visits	Percent of Total Oral Health ED Visits	Total Oral Health ED Visit Rate Per 1,000	Total Preventable ED Visit Rate Per 1,000 Population
2015					
32024 Lake City	321	311	96.9	16.1	15.6
32025 Lake City	409	394	96.3	18.2	17.5
32038 Fort White	185	180	97.3	20.4	19.8
32055 Lake City	560	532	95.0	33.0	31.3
32061 Lulu	16	16	100.0	49.8	49.8
Zip Code Total	1,491	1,433	96.1	21.7	20.8
Columbia County	1,491	1,433	96.1	21.8	20.9
32052 Jasper	141	135	95.7	16.1	15.4
32053 Jennings	42	42	100.0	10.6	10.6
32096 White Springs	55	50	90.9	27.8	25.3
Zip Code Total	238	227	95.4	16.2	15.5
Hamilton County	238	227	95.4	16.3	15.6
Florida	192,782	179,961	93.3	9.8	9.2

Please note where there is a --- population data was not available for that particular zip code for that particular year.

Note: Oral Health Issues for January 2013 - September 2015 data are based on ICD 9 Codes 520-529. Preventable oral health issues for January 2013 - September 2015 data are based on the following CD 9 Codes 520.5, 520.6, 520.7, 521.0, 521.1-521.8, 522.0, 522.1, 522.4-522.8, 523.0-523.9, 524.3-524.6, 525.1, 525.3-525.9, 526.4, 526.5, 528.0-528.3, 528.5-528.7, 528.9 and 529.0. If the code was listed in either the main reason for the ER Visits or the principal diagnosis code or any of the 9 other diagnosis code the record was pulled. October 2015 - December 2015 oral health data are based on ICD 10 Codes K00-K14, preventable oral health were ICD 10 codes: K02, K03, K04, K05, K060, K061, K062, K08, K12, K13, M276, A690, K098.

Source: Agency for Health Care Administration Emergency Department Visit Data, 2015-2017; ESRI Business Solutions, Population, 2015-2017.

Prepared by: WellFlorida Council, 2019.



TABLE 154 CONT. TOTAL NUMBER OF DENTAL ED VISITS, TOTAL PREVENTABLE DENTAL ED VISITS, PERCENT OF TOTAL AND RATE PER 1,000 POPULATION BY ZIP CODE FOR COLUMBIA COUNTY, HAMILTON COUNTY AND FLORIDA, 2015 - 2017.

Area	Total Oral Health ED Visits	Total Preventable ED Visits	Percent of Total Oral Health ED Visits	Total Oral Health ED Visit Rate Per 1,000	Total Preventable ED Visit Rate Per 1,000 Population
2016					
32024 Lake City	336	325	96.7	17.3	16.7
32025 Lake City	464	451	97.2	20.5	20.0
32038 Fort White	154	146	94.8	15.9	15.1
32055 Lake City	591	577	97.6	34.7	33.8
32061 Lulu	13	12	92.3	31.8	29.3
Zip Code Total	1,558	1,511	97.0	22.5	21.8
Columbia County	1,558	1,511	97.0	22.4	21.7
32052 Jasper	111	108	97.3	13.1	12.7
32053 Jennings	30	29	96.7	7.5	7.3
32096 White Springs	50	48	96.0	16.8	16.1
Zip Code Total	191	185	96.9	12.3	12.0
Hamilton County	191	185	96.9	13.3	12.9
Florida	189,140	178,703	94.5	9.4	8.9

Please note where there is a --- population data was not available for that particular zip code for that particular year.

Note: Oral Health Issues for January 2013 - September 2015 data are based on ICD 9 Codes 520-529. Preventable oral health issues for January 2013 - September 2015 data are based on the following CD 9 Codes 520.5, 520.6, 520.7, 521.0, 521.1-521.8, 522.0, 522.1, 522.4-522.8, 523.0-523.9, 524.3-524.6, 525.1, 525.3-525.9, 526.4, 526.5, 528.0-528.3, 528.5-528.7, 528.9 and 529.0. If the code was listed in either the main reason for the ER Visits or the principal diagnosis code or any of the 9 other diagnosis code the record was pulled. October 2015 - December 2015 oral health data are based on ICD 10 Codes K00-K14, preventable oral health were ICD 10 codes: K02, K03, K04, K05, K060, K061, K062, K08, K12, K13, M276, A690, K098.

Source: Agency for Health Care Administration Emergency Department Visit Data, 2015-2017; ESRI Business Solutions, Population, 2015-2017.

Prepared by: WellFlorida Council, 2019.



TABLE 154 CONT. TOTAL NUMBER OF DENTAL ED VISITS, TOTAL PREVENTABLE DENTAL ED VISITS, PERCENT OF TOTAL AND RATE PER 1,000 POPULATION BY ZIP CODE FOR COLUMBIA COUNTY, HAMILTON COUNTY AND FLORIDA, 2015 - 2017.

Area	Total Oral Health ED Visits	Total Preventable ED Visits	Percent of Total Oral Health ED Visits	Total Oral Health ED Visit Rate Per 1,000	Total Preventable ED Visit Rate Per 1,000 Population
2017					
32024 Lake City	385	376	97.7	19.8	19.3
32025 Lake City	527	515	97.7	23.2	22.7
32038 Fort White	173	167	96.5	18.2	17.5
32055 Lake City	600	588	98.0	35.9	35.2
32061 Lulu	9	9	100.0	30.7	30.7
Zip Code Total	1,694	1,655	97.7	24.6	24.1
Columbia County	1,694	1,655	97.7	24.4	23.8
32052 Jasper	103	98	95.1	11.9	11.3
32053 Jennings	37	37	100.0	9.5	9.5
32096 White Springs	57	57	100.0	19.3	19.3
Zip Code Total	197	192	97.5	12.7	12.4
Hamilton County	197	192	97.5	13.7	13.4
Florida	185,736	176,529	95.0	9.0	8.6

Please note where there is a --- population data was not available for that particular zip code for that particular year.

Note: Oral Health Issues for January 2013 - September 2015 data are based on ICD 9 Codes 520-529. Preventable oral health issues for January 2013 - September 2015 data are based on the following CD 9 Codes 520.5, 520.6, 520.7, 521.0, 521.1-521.8, 522.0, 522.1, 522.4-522.8, 523.0-523.9, 524.3-524.6, 525.1, 525.3-525.9, 526.4, 526.5, 528.0-528.3, 528.5-528.7, 528.9 and 529.0. If the code was listed in either the main reason for the ER Visits or the principal diagnosis code or any of the 9 other diagnosis code the record was pulled. October 2015 - December 2015 oral health data are based on ICD 10 Codes K00-K14, preventable oral health were ICD 10 codes: K02, K03, K04, K05, K060, K061, K062, K08, K12, K13, M276, A690, K098.

Source: Agency for Health Care Administration Emergency Department Visit Data, 2015-2017; ESRI Business Solutions, Population, 2015-2017.

Prepared by: WellFlorida Council, 2019.



TABLE 155. TOTAL NUMBER OF DENTAL HOSPITALIZATIONS, TOTAL PREVENTABLE DENTAL HOSPITALIZATIONS, PERCENT OF TOTAL AND RATE PER 1,000 POPULATION BY ZIP CODE FOR COLUMBIA COUNTY, HAMILTON COUNTY RESIDENTS AND FLORIDA, CALENDAR YEARS 2015 – 2017.

Area	Total Dental Hospitalizations	Total Preventable Hospitalizations	Percent of Total Dental Hospitalizations	Total Dental Hospitalizations Rate Per 1,000 Population	Total Preventable Hospitalizations Rate Per 1,000 Population
2015					
32024 Lake City	23	16	69.6	1.2	0.8
32025 Lake City	30	27	90.0	1.3	1.2
32038 Fort White	19	17	89.5	2.1	1.9
32055 Lake City	29	20	69.0	1.7	1.2
32061 Lulu	0	0	0.0	0.0	0.0
Zip Code Total	101	80	79.2	1.5	1.2
Columbia County	101	80	79.2	1.5	1.2
32052 Jasper	5	4	80.0	0.6	0.5
32053 Jennings	5	5	100.0	1.3	1.3
32096 White Springs	3	3	100.0	1.5	1.5
Zip Code Total	13	12	92.3	0.9	0.8
Hamilton County	13	12	92.3	0.9	0.8
Florida	21,855	16,433	75.2	1.1	0.8

Please note where there is a --- population data was not available for that particular zip code for that particular year.

Note: Oral Health Issues for January 2013 - September 2015 data are based on ICD 9 Codes 520-529.

Preventable oral health issues for January 2013 - September 2015 data are based on the following CD 9 Codes 520.5, 520.6, 520.7, 521.0, 521.1-521.8, 522.0, 522.1, 522.4-522.8, 523.0-523.9, 524.3-524.6, 525.1, 525.3-525.9, 526.4, 526.5, 528.0-528.3, 528.5-528.7, 528.9 and 529.0. If the code was listed in either the main reason for the ER Visits or the principal diagnosis code or any of the 9 other diagnosis code the record was pulled. October 2015 - December 2015 oral health data are based on ICD 10 Codes K00-K14, preventable oral health were ICD 10 codes: K02, K03, K04, K05, K060, K061, K062, K08, K12, K13, M276, A690, K098.

Source: Agency for Health Care Administration Detailed Discharge Data, 2015- 2017; ESRI Business Solutions, Population, 2015-2017.

Prepared by: WellFlorida Council, 2019.



TABLE 155 CONT. TOTAL NUMBER OF DENTAL HOSPITALIZATIONS, TOTAL PREVENTABLE DENTAL HOSPITALIZATIONS, PERCENT OF TOTAL AND RATE PER 1,000 POPULATION BY ZIP CODE FOR COLUMBIA COUNTY AND HAMILTON COUNTY RESIDENTS AND FLORIDA, CALENDAR YEARS 2015-2017.

Area	Total Dental Hospitalizations	Total Preventable Hospitalizations	Percent of Total Dental Hospitalizations	Total Dental Hospitalizations Rate Per 1,000 Population	Total Preventable Hospitalizations Rate Per 1,000 Population
2016					
32024 Lake City	28	28	100.0	1.4	1.4
32025 Lake City	26	22	84.6	1.2	1.0
32038 Fort White	12	12	100.0	1.2	1.2
32055 Lake City	34	30	88.2	2.0	1.8
32061 Lulu	0	0	0.0	0.0	0.0
Zip Code Total	100	92	92.0	1.4	1.3
Columbia County	100	92	92.0	1.4	1.3
32052 Jasper	4	4	100.0	0.5	0.5
32053 Jennings	1	0	0.0	0.3	0.0
32096 White Springs	8	7	87.5	2.7	2.3
Zip Code Total	13	11	84.6	0.8	0.7
Hamilton County	13	11	84.6	0.9	0.8
Florida	19,464	16,187	83.2	1.0	0.8

Please note where there is a --- population data was not available for that particular zip code for that particular year.

Note: Oral Health Issues for January 2013 - September 2015 data are based on ICD 9 Codes 520-529.

Preventable oral health issues for January 2013 - September 2015 data are based on the following CD 9 Codes 520.5, 520.6, 520.7, 521.0, 521.1-521.8, 522.0, 522.1, 522.4-522.8, 523.0-523.9, 524.3-524.6, 525.1, 525.3-525.9, 526.4, 526.5, 528.0-528.3, 528.5-528.7, 528.9 and 529.0. If the code was listed in either the main reason for the ER Visits or the principal diagnosis code or any of the 9 other diagnosis code the record was pulled. October 2015 - December 2015 oral health data are based on ICD 10 Codes K00-K14, preventable oral health were ICD 10 codes: K02, K03, K04, K05, K060, K061, K062, K08, K12, K13, M276, A690, K098.

Source: Agency for Health Care Administration Detailed Discharge Data, 2015- 2017; ESRI Business Solutions, Population, 2015-2017.

Prepared by: WellFlorida Council, 2019.



TABLE 155 CONT. TOTAL NUMBER OF DENTAL HOSPITALIZATIONS, TOTAL PREVENTABLE DENTAL HOSPITALIZATIONS, PERCENT OF TOTAL AND RATE PER 1,000 POPULATION BY ZIP CODE FOR COLUMBIA COUNTY AND HAMILTON COUNTY RESIDENTS AND FLORIDA, CALENDAR YEARS 2015-2017.

Area	Total Dental Hospitalizations	Total Preventable Hospitalizations	Percent of Total Dental Hospitalizations	Total Dental Hospitalizations Rate Per 1,000 Population	Total Preventable Hospitalizations Rate Per 1,000 Population
2017					
32024 Lake City	21	20	95.2	1.1	1.0
32025 Lake City	20	15	75.0	0.9	0.7
32038 Fort White	9	7	77.8	0.9	0.7
32055 Lake City	28	25	89.3	1.7	1.5
32061 Lulu	0	0	0.0	0.0	0.0
Zip Code Total	78	67	85.9	1.1	1.0
Columbia County	78	67	85.9	1.1	1.0
32052 Jasper	8	6	75.0	0.9	0.7
32053 Jennings	4	4	100.0	1.0	1.0
32096 White Springs	1	1	100.0	0.3	0.3
Zip Code Total	13	11	84.6	0.8	0.7
Hamilton County	13	11	84.6	0.9	0.8
Florida	18,725	15,510	82.8	0.9	0.8

Please note where there is a --- population data was not available for that particular zip code for that particular year.

Note: Oral Health Issues for January 2013 - September 2015 data are based on ICD 9 Codes 520-529.

Preventable oral health issues for January 2013 - September 2015 data are based on the following CD 9 Codes 520.5, 520.6, 520.7, 521.0, 521.1-521.8, 522.0, 522.1, 522.4-522.8, 523.0-523.9, 524.3-524.6, 525.1, 525.3-525.9, 526.4, 526.5, 528.0-528.3, 528.5-528.7, 528.9 and 529.0. If the code was listed in either the main reason for the ER Visits or the principal diagnosis code or any of the 9 other diagnosis code the record was pulled. October 2015 - December 2015 oral health data are based on ICD 10 Codes K00-K14, preventable oral health were ICD 10 codes: K02, K03, K04, K05, K060, K061, K062, K08, K12, K13, M276, A690, K098.

Source: Agency for Health Care Administration Detailed Discharge Data, 2015- 2017; ESRI Business Solutions, Population, 2015-2017.

Prepared by: WellFlorida Council, 2019.



HOSPITALIZATIONS AND EMERGENCY DEPARTMENT (ED) VISITS

ALL HOSPITALIZATIONS

MAP 11. AVOIDABLE DISCHARGES FOR AGES < 65 YEARS OF AGE, COLUMBIA AND HAMILTON COUNTY, 2017.

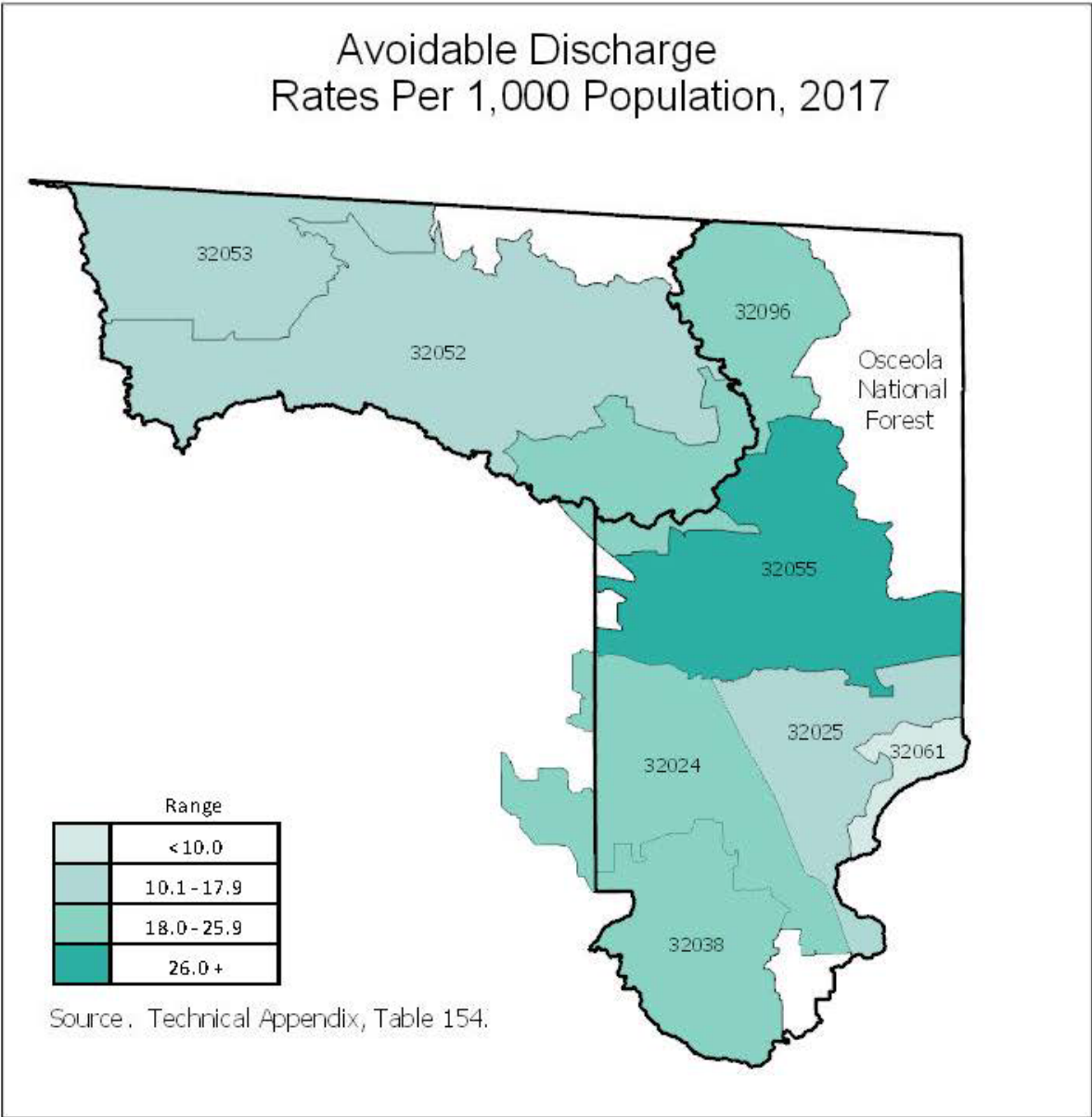




TABLE 156. TOTAL NUMBER AND RATE OF DISCHARGES AND AVOIDABLE DISCHARGES BY ZIP CODE FOR COLUMBIA COUNTY, HAMILTON COUNTY RESIDENTS AND FLORIDA, CALENDAR YEARS 2015 – 2017.

Area	Total Population	Discharges	Discharge Rate Per 1,000 Population	0- 64 Population	Avoidable Discharges	Avoidable Discharge Rate Per 1,000 0-64 Population
Calendar Year 2015						
32024 Lake City	19,953	2,710	135.8	16,448	239	14.5
32025 Lake City	22,471	3,229	143.7	18,662	393	21.1
32038 Fort White	9,082	1,363	150.1	7,353	153	20.8
32055 Lake City	16,974	3,312	195.1	14,163	400	28.2
32061 Lulu	321	37	115.3	276	3	10.9
Zip Code Total	68,801	10,651	154.8	56,902	1,188	20.9
Columbia County	68,528	10,651	155.4	56,634	1,188	21.0
32052 Jasper	8,745	874	99.9	7,570	117	15.5
32053 Jennings	3,957	384	97.0	3,248	36	11.1
32096 White Springs	1,980	435	219.7	1,589	64	40.3
Zip Code Total	14,682	1,693	115.3	12,407	217	17.5
Hamilton County	14,561	1,693	116.3	12,305	217	17.6
Florida	19,603,934	2,701,926	137.8	15,833,349	228,014	14.4
Calendar Year 2016						
32024 Lake City	19,477	2,941	151.0	15,998	303	18.9
32025 Lake City	22,606	3,411	150.9	18,689	352	18.8
32038 Fort White	9,699	1,442	148.7	7,802	149	19.1
32055 Lake City	17,049	3,263	191.4	14,159	437	30.9
32061 Lulu	409	42	102.7	347	4	11.5
Zip Code Total	69,240	11,099	160.3	56,995	1,245	21.8
Columbia County	69,599	11,099	159.5	57,266	1,245	21.7
32052 Jasper	8,503	921	108.3	7,322	110	15.0
32053 Jennings	3,991	410	102.7	3,261	45	13.8
32096 White Springs	2,981	482	161.7	2,404	62	25.8
Zip Code Total	15,475	1,813	117.2	12,987	217	16.7
Hamilton County	14,342	1,813	126.4	12,052	217	18.0
Florida	20,108,440	2,717,932	135.2	16,183,315	230,526	14.2

Please note where there is a --- population data was not available for that particular zip code for that particular year therefore no rate could be calculated.

Source: Agency for Health Care Administration Detailed Discharge Data, 2015 - 2017; ESRI Business Solutions, Population, 2015-2017.

Prepared by: WellFlorida Council, 2019.



TABLE 156 CONT. TOTAL NUMBER AND RATE OF DISCHARGES AND AVOIDABLE DISCHARGES BY ZIP CODE FOR COLUMBIA COUNTY AND HAMILTON COUNTY RESIDENTS AND FLORIDA, CALENDAR YEARS 2015 - 2017.

Area	Total Population	Discharges	Discharge Rate Per 1,000 Population	0- 64 Population	Avoidable Discharges	Avoidable Discharge Rate Per 1,000 0-64 Population
Calendar Year 2017						
32024 Lake City	19,464	3,029	155.6	15,864	335	21.1
32025 Lake City	22,726	3,508	154.4	18,682	322	17.2
32038 Fort White	9,524	1,577	165.6	7,563	146	19.3
32055 Lake City	16,717	3,780	226.1	13,817	436	31.6
32061 Lulu	293	30	102.4	249	2	8.0
Zip Code Total	68,724	11,924	173.5	56,175	1,241	22.1
Columbia County	69,419	11,924	171.8	56,711	1,241	21.9
32052 Jasper	8,651	921	106.5	7,432	106	14.3
32053 Jennings	3,904	444	113.7	3,162	53	16.8
32096 White Springs	2,953	485	164.2	2,365	48	20.3
Zip Code Total	15,508	1,850	119.3	12,959	207	16.0
Hamilton County	14,344	1,850	129.0	12,005	207	17.2
Florida	20,619,313	2,612,926	126.7	16,456,381	216,070	13.1

Please note where there is a --- population data was not available for that particular zip code for that particular year therefore no rate could be calculated.

Source: Agency for Health Care Administration Detailed Discharge Data, 2015 - 2017; ESRI Business Solutions, Population, 2015-2017.

Prepared by: WellFlorida Council, 2019.



TABLE 157. TOTAL NUMBER AND PERCENT OF DISCHARGES AND PATIENT DAYS BY ZIP CODE FOR COLUMBIA COUNTY, HAMILTON COUNTY RESIDENTS AND FLORIDA, 2015 – 2017.

Area	Discharges	Percent of Discharges	Patient Days	Percent of Patient Days	ALOS *
2015					
32024 Lake City	2,710	25.4	12,792	24.7	4.7
32025 Lake City	3,229	30.3	15,974	30.8	4.9
32038 Fort White	1,363	12.8	6,137	11.8	4.5
32055 Lake City	3,312	31.1	16,764	32.3	5.1
32061 Lulu	37	0.3	162	0.3	4.4
Zip Code Total	10,651	100.0	51,829	100.0	4.9
Columbia County	10,651	0.4	51,829	0.4	4.9
32052 Jasper	874	51.6	3,904	47.4	4.5
32053 Jennings	384	22.7	2,098	25.5	5.5
32096 White Springs	435	25.7	2,228	27.1	5.1
Zip Code Total	1,693	100.0	8,230	100.0	4.9
Hamilton County	1,693	0.1	8,230	0.1	4.9
Florida	2,701,926		13,197,955		4.9
2016					
32024 Lake City	2,941	26.5	14,150	2.6	4.8
32025 Lake City	3,411	30.7	16,172	2.9	4.7
32038 Fort White	1,442	13.0	6,576	1.2	4.6
32055 Lake City	3,263	29.4	16,869	3.0	5.2
32061 Lulu	42	0.4	265	0.0	6.3
Zip Code Total	11,099	100.0	54,032	9.8	4.9
Columbia County	11,099	0.4	554,032	4.2	49.9
32052 Jasper	921	50.8	4,054	48.2	4.4
32053 Jennings	410	22.6	2,210	26.3	5.4
32096 White Springs	482	26.6	2,147	25.5	4.5
Zip Code Total	1,813	100.0	8,411	100.0	4.6
Hamilton County	1,813	0.1	8,411	0.1	4.6
Florida	2,717,932		13,335,167		4.9

* ALOS is the average length of stay.

Source: Agency for Health Care Administration Detailed Discharge Data, 2015-2017.

Prepared by: WellFlorida Council, 2019.



TABLE 157 CONT. TOTAL NUMBER AND PERCENT OF DISCHARGES AND PATIENT DAYS BY ZIP CODE FOR COLUMBIA COUNTY AND HAMILTON COUNTY RESIDENTS AND FLORIDA, 2015 - 2017.

Area	Discharges	Percent of Discharges	Patient Days	Percent of Patient	ALOS *
2017					
32024 Lake City	3,029	25.4	13,564	23.8	4.5
32025 Lake City	3,508	29.4	16,594	29.1	4.7
32038 Fort White	1,577	13.2	7,430	13.0	4.7
32055 Lake City	3,780	31.7	19,250	33.8	5.1
32061 Lulu	30	0.3	117	0.2	3.9
Zip Code Total	11,924	100.0	56,955	100.0	4.8
Columbia County	11,924	0.5	56,955	0.4	4.8
32052 Jasper	921	49.8	4,476	49.4	4.9
32053 Jennings	444	24.0	2,208	24.3	5.0
32096 White Springs	485	26.2	2,385	26.3	4.9
Zip Code Total	1,850	100.0	9,069	100.0	4.9
Hamilton County	1,850	0.1	9,069	0.1	4.9
Florida	2,612,926		12,820,494		4.9

* ALOS is the average length of stay.

Source: Agency for Health Care Administration Detailed Discharge Data, 2015-2017.

Prepared by: WellFlorida Council, 2019.



TABLE 158. TOTAL NUMBER AND PERCENT OF DISCHARGES AND PATIENT DAYS BY PAYOR SOURCE, COLUMBIA COUNTY, HAMILTON COUNTY AND FLORIDA, 2015 –2017.

Payor	Discharges		Patient Days	
	Number	Percent	Number	Percent
Columbia County (2015)				
Medicare	5,073	47.6	27,419	52.9
Medicaid	2,467	23.2	10,840	20.9
Private Insurance	2,138	20.1	9,008	17.4
VA/Tri-Care	157	1.5	804	1.6
Self Pay/Non Payment	663	6.2	2,573	5.0
All Others **	153	1.4	1,185	2.3
Total	10,651	100.0	51,829	100.0
Hamilton County (2015)				
Medicare	792	46.8	4,567	55.5
Medicaid	497	29.4	2,068	25.1
Private Insurance	252	14.9	951	11.6
VA/Tri-Care	20	1.2	88	1.1
Self Pay/Non Payment	95	5.6	355	4.3
All Others **	37	2.2	201	2.4
Total	1,693	100.0	8,230	100.0
Florida (2015)				
Medicare	1,218,412	45.1	6,750,113	51.1
Medicaid	560,950	20.8	2,584,653	19.6
Private Insurance	627,595	23.2	2,589,418	19.6
VA/Tri-Care	53,360	2.0	233,212	1.8
Self Pay/Non Payment	193,140	7.1	769,533	5.8
All Others **	48,469	1.8	271,026	2.1
Total	2,701,926	100.0	13,197,955	100.0

* All Others include Workers Compensation, Other State/Local Government, Other and KidCare.

** All Others include Workers Compensation, Other State/Local Government, Other and KidCare and Commercial Liability Coverage.

Source: Agency for Health Care Administration Detailed Discharge Data, 2015 - 2017.

Prepared by: WellFlorida Council, 2019.



TABLE 158 CONT. TOTAL NUMBER AND PERCENT OF DISCHARGES AND PATIENT DAYS BY PAYOR SOURCE, COLUMBIA COUNTY, HAMILTON COUNTY AND FLORIDA, 2015 - 2017.

Payor	Discharges		Patient Days	
	Number	Percent	Number	Percent
Columbia County (2016)				
Medicare	5,403	48.7	29,483	54.6
Medicaid	2,417	21.8	10,885	20.1
Private Insurance	2,254	20.3	8,675	16.1
VA/Tri-Care	207	1.9	1,137	2.1
Self Pay/Non Payment	656	5.9	2,762	5.1
All Others **	162	1.5	1,090	2.0
Total	11,099	100.0	54,032	100.0
Hamilton County (2016)				
Medicare	865	47.7	4,551	54.1
Medicaid	463	25.5	1,998	23.8
Private Insurance	312	17.2	1,176	14.0
VA/Tri-Care	12	0.7	34	0.4
Self Pay/Non Payment	118	6.5	398	4.7
All Others **	43	2.4	254	3.0
Total	1,813	100.0	8,411	100.0
Florida (2016)				
Medicare	1,228,916	45.2	6,801,484	51.0
Medicaid	545,528	20.1	2,573,726	19.3
Private Insurance	634,468	23.3	2,619,292	19.6
VA/Tri-Care	55,181	2.0	244,092	1.8
Self Pay/Non Payment	203,456	7.5	815,773	6.1
All Others **	50,383	1.9	280,800	2.1
Total	2,717,932	100.0	13,335,167	100.0

* All Others include Workers Compensation, Other State/Local Government, Other and KidCare.

** All Others include Workers Compensation, Other State/Local Government, Other and KidCare and Commercial Liability Coverage.

Source: Agency for Health Care Administration Detailed Discharge Data, 2015 - 2017.

Prepared by: WellFlorida Council, 2019.



TABLE 158 CONT. TOTAL NUMBER AND PERCENT OF DISCHARGES AND PATIENT DAYS BY PAYOR SOURCE, COLUMBIA COUNTY, HAMILTON COUNTY AND FLORIDA, 2015 - 2017.

Payor	Discharges		Patient Days	
	Number	Percent	Number	Percent
Columbia County (2017)				
Medicare	6,119	51.3	32,383	56.9
Medicaid	2,578	21.6	11,425	20.1
Private Insurance	2,097	17.6	7,930	13.9
VA/Tri-Care	213	1.8	1,233	2.2
Self Pay/Non Payment	766	6.4	2,883	5.1
All Others **	151	1.3	1,101	1.9
Total	11,924	100.0	56,955	100.0
Hamilton County (2017)				
Medicare	917	49.6	5,334	58.8
Medicaid	496	26.8	1,870	20.6
Private Insurance	284	15.4	1,083	11.9
VA/Tri-Care	21	1.1	79	0.9
Self Pay/Non Payment	95	5.1	349	3.8
All Others **	37	2.0	354	3.9
Total	1,850	100.0	9,069	100.0
Florida (2017)				
Medicare	1,197,912	45.8	6,573,776	51.3
Medicaid	510,627	19.5	2,431,151	19.0
Private Insurance	594,528	22.8	2,480,674	19.3
VA/Tri-Care	53,199	2.0	238,119	1.9
Self Pay/Non Payment	207,266	7.9	826,284	6.4
All Others **	49,394	1.9	270,490	2.1
Total	2,612,926	100.0	12,820,494	100.0

* All Others include Workers Compensation, Other State/Local Government, Other and KidCare.

** All Others include Workers Compensation, Other State/Local Government, Other and KidCare and Commercial Liability Coverage.

Source: Agency for Health Care Administration Detailed Discharge Data, 2015 - 2017.

Prepared by: WellFlorida Council, 2019.



TABLE 159. NUMBER OF DISCHARGES AND PATIENT DAYS FOR THE TOP LEADING MS-DRGS PER YEAR, COLUMBIA COUNTY, HAMILTON COUNTY, 2017.

Medicare Severity Diagnosis-Related Group (MS-DRG)	Discharges	Percent of Discharges	Percent of Discharges Without Normal Newborns in Total
Columbia County			
Normal Newborn (795)	510	4.3	
Vaginal Delivery W/O Complicating Diagnoses (775)	454	3.8	4.0
Esophagitis, Gastroent & Mis Digestive Disorders W/O MCC (392)	416	3.5	3.6
Septicemia or Severe Sepsis without Mechanical Ventilation 96+ Hours with MCC(871)	350	2.9	3.1
Psychoses (885)	335	2.8	2.9
Heart Failure and Shock with MCC (291)	301	2.5	2.6
Major Joint Replacement or Reattachment of Lower Extremity without MCC (470)	244	2.0	2.1
Chronic Obstructive Pulmonary Disease with MCC (190)	225	1.9	2.0
Neonate with Other Significant Problems (794)	170	1.4	1.5
Cesarean Section without CC.MCC (766)	161	1.4	1.4
All Others	8,758	73.4	76.7
Total	11,924	100.0	100.0
Total Without Normal Newborns	11,414		
Hamilton County			
Normal Newborn (795)	107	5.8	
Vaginal Delivery W/O Complicating Diagnoses (775)	83	4.5	4.8
Esophagitis, Gastroent & Mis Digestive Disorders W/O MCC (392)	67	3.6	3.8
Septicemia or Severe Sepsis without Mechanical Ventilation 96+ Hours with MCC(871)	65	3.5	3.7
Heart Failure and Shock with MCC (291)	51	2.8	2.9
Psychoses (885)	48	2.6	2.8
Cesarean Section without CC.MCC (766)	42	2.3	2.4
Chronic Obstructive Pulmonary Disease with CC (191)	39	2.1	2.2
Major Joint Replacement or Reattachment of Lower Extremity without MCC (470)	31	1.7	1.8
Heart Failure and Shock with CC (292)	29	1.6	1.7
All Others	1,288	69.6	73.9
Total	1,850	100.0	100.0
Total Without Normal Newborns	1,743		

Source: Agency for Health Care Administration Detailed Discharge Data, 2017.

Prepared by: WellFlorida Council, 2019.



AVOIDABLE DISCHARGES

TABLE 160. TOTAL NUMBER AND PERCENT OF AVOIDABLE DISCHARGES AND PATIENT DAYS BY PAYOR SOURCE FOR < 65 YEARS OF AGE, COLUMBIA COUNTY, HAMILTON COUNTY AND FLORIDA, 2015 – 2017.

Payor	Columbia County				Florida			
	Discharges		Patient Days		Discharges		Patient Days	
	Number	Percent	Number	Percent	Number	Percent	Number	Percent
Calendar Year 2015								
Medicare	342	28.8	1,690	32.3	49,744	21.8	260,636	25.5
Medicaid	359	30.2	1,570	30.0	68,072	29.9	317,176	31.0
Private Insurance	303	25.5	1,180	22.6	62,925	27.6	266,938	26.1
VA/Tricare	12	1.0	32	0.6	5,159	2.3	21,115	2.1
Self Pay/Non Payment	163	13.7	715	13.7	36,978	16.2	132,051	12.9
All Others *	9	0.8	45	0.9	5,136	2.3	24,854	2.4
Total	1,188	100	5,232	100	228,014	100	1,022,770	100
Calendar Year 2016								
Medicare	359	28.8	2,108	33.7	50,802	22.0	298,974	25.6
Medicaid	349	28.0	1,803	28.9	65,683	28.5	356,168	30.5
Private Insurance	337	27.1	1,483	23.7	65,947	28.6	319,191	27.3
VA/Tricare	18	1.4	108	1.7	5,500	2.4	24,035	2.1
Self Pay/Non Payment	169	13.6	617	9.9	37,416	16.2	142,730	12.2
All Others *	13	1.0	129	2.1	5,178	2.2	27,016	2.3
Total	1,245	100	6,248	100	230,526	100	1,168,114	100
Calendar Year 2017								
Medicare	365	29.4	1,800	28.3	47,998	22.2	283,791	25.2
Medicaid	372	30.0	2,105	33.1	60,511	28.0	337,708	30.0
Private Insurance	306	24.7	1,419	22.3	60,162	27.8	308,024	27.4
VA/Tricare	18	1.5	79	1.2	5,161	2.4	23,013	2.0
Self Pay/Non Payment	162	13.1	608	9.6	37,053	17.1	143,837	12.8
All Others *	18	1.5	353	5.5	5,185	2.4	28,780	2.6
Total	1,241	100	6,364	100	216,070	100	1,125,153	100

* All Others include Workers Compensation, Other State/Local Government, Other, KidCare and Commercial Liability Coverage.

Source: Agency for Health Care Administration Detailed Discharge Data, 2015- 2017.

Prepared by: WellFlorida Council, 2019.



TABLE 160 CONT. TOTAL NUMBER AND PERCENT OF AVOIDABLE DISCHARGES AND PATIENT DAYS BY PAYOR SOURCE FOR < 65 YEARS OF AGE, COLUMBIA COUNTY, HAMILTON COUNTY AND FLORIDA, CALENDAR YEARS 2015 - 2017.

Payor	Hamilton County				Florida			
	Discharges		Patient Days		Discharges		Patient Days	
	Number	Percent	Number	Percent	Number	Percent	Number	Percent
Calendar Year 2015								
Medicare	59	27.2	277	27.5	49,744	21.8	260,636	25.5
Medicaid	75	34.6	440	43.7	68,072	29.9	317,176	31.0
Private Insurance	49	22.6	165	16.4	62,925	27.6	266,938	26.1
VA/Tricare	6	2.8	19	1.9	5,159	2.3	21,115	2.1
Self Pay/Non Payment	24	11.1	87	8.6	36,978	16.2	132,051	12.9
All Others *	4	1.8	20	2.0	5,136	2.3	24,854	2.4
Total	217	100	1,008	100	228,014	100	1,022,770	100
Calendar Year 2016								
Medicare	92	42.4	528	50.9	50,802	22.0	298,974	25.6
Medicaid	58	26.7	251	24.2	65,683	28.5	356,168	30.5
Private Insurance	32	14.7	123	11.8	65,947	28.6	319,191	27.3
VA/Tricare	1	0.5	1	0.1	5,500	2.4	24,035	2.1
Self Pay/Non Payment	31	14.3	111	10.7	37,416	16.2	142,730	12.2
All Others *	3	1.4	24	2.3	5,178	2.2	27,016	2.3
Total	217	100	1,038	100	230,526	100	1,168,114	100
Calendar Year 2017								
Medicare	65	31.4	341	32.4	47,998	22.2	283,791	25.2
Medicaid	73	35.3	409	38.9	60,511	28.0	337,708	30.0
Private Insurance	44	21.3	148	14.1	60,162	27.8	308,024	27.4
VA/Tricare	7	3.4	46	4.4	5,161	2.4	23,013	2.0
Self Pay/Non Payment	16	7.7	40	3.8	37,053	17.1	143,837	12.8
All Others *	2	1.0	68	6.5	5,185	2.4	28,780	2.6
Total	207	100	1,052	100	216,070	100	1,125,153	100

* All Others include Workers Compensation, Other State/Local Government, Other, KidCare and Commercial Liability Coverage.

Source: Agency for Health Care Administration Detailed Discharge Data, 2015- 2017.

Prepared by: WellFlorida Council, 2019.



TABLE 161. TOP 10 REASONS FOR AVOIDABLE DISCHARGES FOR < 65 YEARS OF AGE, COLUMBIA COUNTY, HAMILTON COUNTY, 2017. *

Avoidable Reason	Number	Percent of Total (N)
Columbia County (N=1,241)		
Dehydration - volume depletion	479	38.6
Chronic Obstructive Pulmonary Disease	192	15.5
Congestive Heart Failure	96	7.7
Diabetes "B"	93	7.5
Gastroenteritis	82	6.6
Diabetes "A"	77	6.2
Nutritional deficiencies	73	5.9
Cellulitis	53	4.3
Grand mal status and other epileptic convulsions	48	3.9
Asthma	45	3.6
Hamilton County (N=207)		
Dehydration - volume depletion	81	39.1
Chronic Obstructive Pulmonary Disease	43	20.8
Congestive Heart Failure	26	12.6
Nutritional deficiencies	18	8.7
Gastroenteritis	13	6.3
Diabetes "B"	11	5.3
Cellulitis	8	3.9
Diabetes "A"	8	3.9
Grand mal status and other epileptic convulsions	7	3.4
Severe ENT Infections	6	2.9
Asthma	6	2.9

* This table lists the top leading causes of avoidable discharges. A discharge can have more than one avoidable reason.

Source: Agency for Health Care Administration, Discharge Data, 2017.

Prepared by: WellFlorida Council, 2019.



EMERGENCY DEPARTMENT (ED) VISITS

MAP 12. TOTAL AVOIDABLE EMERGENCY DEPARTMENT (ED) VISITS, COLUMBIA AND HAMILTON COUNTY, 2017.

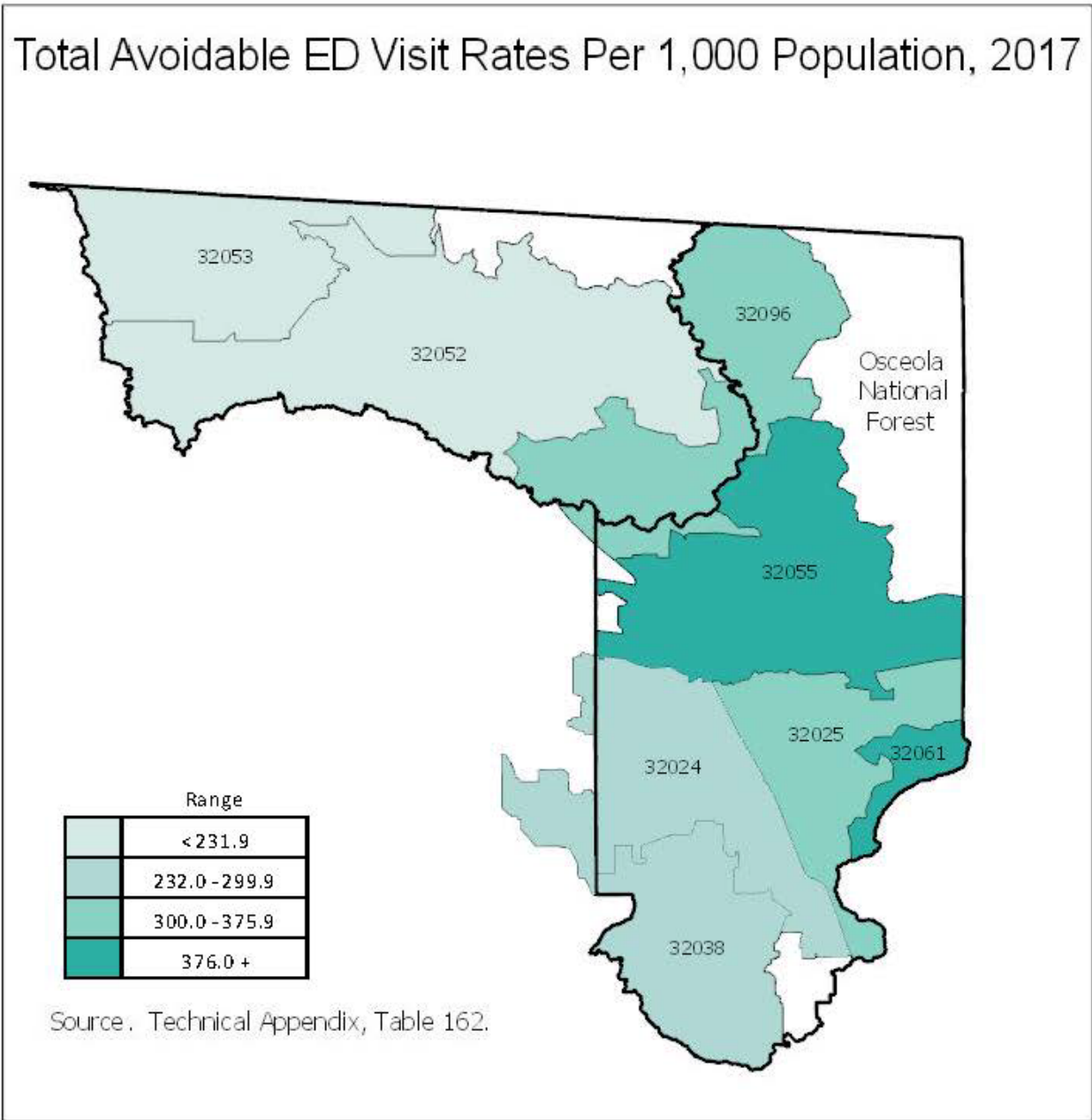




TABLE 162. NUMBER OF ED VISITS AND AVOIDABLE ED VISITS AND RATE PER 1,000 POPULATION BY ZIP CODE, COLUMBIA COUNTY, HAMILTON COUNTY AND FLORIDA, 2015 – 2017.

Area	Total Population	ED Visits	ED Visit Rate Per 1,000 Population	Avoidable ED Visits *	Avoidable ED Visit Rate Per 1,000 Population
2015					
32024 Lake City	19,953	10,230	512.7	5,167	259.0
32025 Lake City	22,471	13,028	579.8	6,678	297.2
32038 Fort White	9,082	4,331	476.9	2,055	226.3
32055 Lake City	16,974	15,437	909.4	8,250	486.0
32061 Lulu	321	204	635.5	102	317.8
Zip Code Total	68,801	43,230	628.3	22,252	323.4
Columbia County	68,528	43,230	630.8	22,252	324.7
32052 Jasper	8,745	3,799	434.4	2,008	229.6
32053 Jennings	3,957	1,333	336.9	686	173.4
32096 White Springs	1,980	1,838	928.3	1,001	505.6
Zip Code Total	14,682	6,970	474.7	3,695	251.7
Hamilton County	14,561	6,970	478.7	3,695	253.8
Florida	19,603,934	8,055,759	410.9	3,952,549	201.6

* Avoidable ED Visits are classified into four categories using the NYU Algorithm: (1) Non Emergent, (2) Emergent/primary care treatable, (3) Emergent/emergency department care required but preventable/avoidable, (4) Emergent/emergency department care required, not preventable/avoidable. Therefore, the first three were combined to create the total number of avoidable ED visits.
 Source: Broward Regional Health Planning Council, <http://healthdata.brhpc.org/Default.aspx?pid=nyualgo>, February 12, 2019; ESRI Business Solutions 2015-2017
 Prepared by: WellFlorida Council, 2019.



TABLE 162 CONT. TOTAL NUMBER OF ED VISITS AND AVOIDABLE ED VISITS AND RATE PER 1,000 POPULATION BY ZIP CODE, COLUMBIA COUNTY, HAMILTON COUNTY AND FLORIDA, 2015 - 2017.

Area	Total Population	ED Visits	ED Visit Rate Per 1,000 Population	Avoidable ED Visits *	Avoidable ED Visit Rate Per 1,000 Population
2016					
32024 Lake City	19,477	11,048	567.2	5,497	282.2
32025 Lake City	22,606	13,827	611.7	7,159	316.7
32038 Fort White	9,699	4,562	470.4	2,138	220.4
32055 Lake City	17,049	16,195	949.9	8,421	493.9
32061 Lulu	409	207	506.1	104	254.3
Zip Code Total	69,240	45,839	662.0	23,319	336.8
Columbia County	69,599	45,839	658.6	23,319	335.0
32052 Jasper	8,503	3,845	452.2	1,919	225.7
32053 Jennings	3,991	1,467	367.6	729	182.7
32096 White Springs	2,981	1,988	666.9	1,013	339.8
Zip Code Total	15,475	7,300	471.7	3,661	236.6
Hamilton County	14,342	7,300	509.0	3,661	255.3
Florida	20,108,440	8,436,665	419.6	4,018,125	199.8

* Avoidable ED Visits are classified into four categories using the NYU Algorithm: (1) Non Emergent, (2) Emergent/primary care treatable, (3) Emergent/emergency department care required but preventable/avoidable, (4) Emergent/emergency department care required, not preventable/avoidable. Therefore, the first three were combined to create the total number of avoidable ED visits.

Source: Broward Regional Health Planning Council, <http://healthdata.brhpc.org/Default.aspx?pid=nyualgo>, February 12, 2019; ESRI Business Solutions 2015-2017

Prepared by: WellFlorida Council, 2019.



TABLE 162 CONT. TOTAL NUMBER OF ED VISITS AND AVOIDABLE ED VISITS AND RATE PER 1,000 POPULATION BY ZIP CODE, COLUMBIA COUNTY, HAMILTON COUNTY AND FLORIDA, 2015 - 2017.

Area	Total Population	ED Visits	ED Visit Rate Per 1,000 Population	Avoidable ED Visits *	Avoidable ED Visit Rate Per 1,000 Population
2017					
32024 Lake City	19,464	11,814	607.0	5,754	295.6
32025 Lake City	22,726	14,408	634.0	7,060	310.7
32038 Fort White	9,524	4,906	515.1	2,314	243.0
32055 Lake City	16,717	16,534	989.1	8,270	494.7
32061 Lulu	293	241	822.5	117	399.3
Zip Code Total	68,724	47,903	697.0	23,515	342.2
Columbia County	69,419	47,903	690.1	24,515	353.1
32052 Jasper	8,651	4,110	475.1	1,991	230.1
32053 Jennings	3,904	1,649	422.4	810	207.5
32096 White Springs	2,953	1,942	657.6	958	324.4
Zip Code Total	15,508	7,701	496.6	3,758	242.3
Hamilton County	14,344	7,701	536.9	3,758	262.0
Florida	20,619,313	8,460,952	410.3	3,923,321	190.3

* Avoidable ED Visits are classified into four categories using the NYU Algorithm: (1) Non Emergent, (2) Emergent/primary care treatable, (3) Emergent/emergency department care required but preventable/avoidable, (4) Emergent/emergency department care required, not preventable/avoidable. Therefore, the first three were combined to create the total number of avoidable ED visits.
 Source: Broward Regional Health Planning Council, <http://healthdata.brhpc.org/Default.aspx?pid=nyualgo>, February 12, 2019; ESRI Business Solutions 2015-2017
 Prepared by: WellFlorida Council, 2019.



TABLE 163. NUMBER AND PERCENT OF EMERGENCY DEPARTMENT VISITS BY PAYOR SOURCE, COLUMBIA COUNTY, HAMILTON COUNTY AND FLORIDA, 2015 – 2017.

Payor Source	Columbia County		Hamilton County		Florida	
	Number	Percent	Number	Percent	Number	Percent
2015						
Medicare	7,744	17.9	1,226	17.6	1,423,736	17.7
Medicaid	17,271	40.0	2,818	40.4	2,765,685	34.3
Private	9,562	22.1	1,482	21.3	1,970,130	24.5
VA/Tricare	623	1.4	143	2.1	149,604	1.9
Self Pay/Non Payment	7,203	16.7	1,150	16.5	1,476,569	18.3
All Others *	827	1.9	151	2.2	270,035	3.4
Total	43,230	100.0	6,970	100.0	8,055,759	100.0
2016						
Medicare	8,300	18.1	1,452	19.9	1,518,811	18.0
Medicaid	17,646	38.5	2,779	38.1	2,853,027	33.8
Private	10,587	23.1	1,502	20.6	2,113,422	25.1
VA/Tricare	771	1.7	169	2.3	157,912	1.9
Self Pay/Non Payment	7,709	16.8	1,251	17.1	1,510,897	17.9
All Others *	826	1.8	147	2.0	282,596	3.3
Total	45,839	100.0	7,300	100.0	8,436,665	100.0
2017						
Medicare	9,025	18.8	1,560	20.3	1,608,285	19.0
Medicaid	18,096	37.8	2,814	36.5	2,740,568	32.4
Private	10,848	22.6	1,638	21.3	2,124,859	25.1
VA/Tricare	1,012	2.1	205	2.7	162,499	1.9
Self Pay/Non Payment	8,217	17.2	1,340	17.4	1,545,367	18.3
All Others *	705	1.5	144	1.9	279,374	3.3
Total	47,903	100.0	7,701	100.0	8,460,952	100.0

Please note that this data only includes emergency department visits in which emergency department registration occurs and the patient is not admitted for inpatient care at the reporting entity.

* All Others include Workers Compensation, Other State/Local Government, Other, Kidcare, Commercial Liability Coverage, and Unknown.

Source: Agency for Health Care Administration Emergency Department Visit Data, 2015 - 2017.

Prepared by: WellFlorida Council, 2019.



TABLE 164. NUMBER AND PERCENT OF THE MAIN REASON FOR EMERGENCY DEPARTMENT VISITS BY YEAR, COLUMBIA COUNTY, HAMILTON COUNTY, 2017.

ICD 9 Code	Number	Percent
Columbia County		
Unspecified abdominal pain (R10.9)	2,746	5.7
Cough (R05)	2,633	5.5
Headache (R51)	1,927	4.0
Fever, unspecified (R50.9)	1,688	3.5
Low back pain (M54.5)	1,627	3.4
Other specified disorders of teeth and supporting structures (K08.89)	1,167	2.4
Nausea with vomiting, unspecified (R11.2)	1,146	2.4
Acute Pharyngitis, unspecified (J02.9)	1,122	2.3
Other chest pain (R07.89)	1,110	2.3
Rash and other nonspecific skin eruption (R21)	977	2.0
All Others	31,760	66.3
Total	47,903	100.0
Hamilton County		
Unspecified abdominal pain (R10.9)	399	5.2
Cough (R05)	286	3.7
Headache (R51)	259	3.4
Low back pain (M54.5)	254	3.3
Other chest pain (R07.89)	251	3.3
Fever, unspecified (R50.9)	232	3.0
Nausea with vomiting, unspecified (R11.2)	170	2.2
Acute Pharyngitis, unspecified (J02.9)	138	1.8
Shortness of breath (R06.02)	120	1.6
Chest pain, unspecified (R07.9)	119	1.5
All Others	5,473	71.1
Total	7,701	100.0

* Please note that this data only includes emergency department visits in which emergency department registration occurs and the patient is not admitted for inpatient care at the reporting entity.

Source: Agency for Health Care Administration Emergency Department Data, 2017.

Prepared by: WellFlorida Council, 2019.



Florida State Health Improvement Plan (SHIP) 2017-2021 Priority Areas and Their Links to Columbia County, Hamilton County Health Issues

HEALTH EQUITY

Poverty - Pages 84-85, 87

Table 36. Estimated Number and Percent of Persons by Age by Selected Levels of Poverty in the Past 12 Months, by Zip Code Tabulation Area (ZCTA), Columbia County, Hamilton County and Florida, 2013-2017.

Table 38. Estimated Number and Percent of Persons by Selected Races and Ethnicity by Selected Level of Poverty in the Past 12 Months, by Zip code Tabulations Area (ZCTA), Columbia County, Hamilton County and Florida, 2013-2017.

Mortality – Pages 126-128, 142-149

Table 65. Columbia County, Hamilton County Top 10 Rankings for Causes of Deaths by Race and Ethnicity and How Florida Compares, 2013-2017

Table 66. Top 10 Causes of Death Rankings for Columbia County, Hamilton County and Florida and How They Rank Against East Other, 2013-2017.

Table 69. Top 10 Causes of Death Rates for White Races, Columbia County, Hamilton County and Florida, 2013-2017.

Table 70. Top 10 Causes of Death Rates for Black Races, Columbia County, Hamilton County and Florida, 2013-2017.

Table 71. Top 10 Causes of Deaths Rates for Hispanics, Columbia County, Hamilton County and Florida, 2013-2017.

Maternal and Child Health – Pages 202, 205

Table 106. Total Number and Percent of Births That Received Care in First Trimester by Race and Ethnicity, Columbia County, Hamilton County and Florida, 2010-2017.

Table 109. Total Number and Percent of Repeat Births for 15-19 Years of Age Mothers by Race and Ethnicity, Columbia County, Hamilton County and Florida, 2010-2017.



MATERNAL AND CHILD HEALTH

Pages 171-176

Table 84. Infant Death Rates for SIDS and SUIDS per 1,000 Total Live Births by Year, Columbia County, Hamilton County and Florida, 2007-2017.

Table 85. Infant Death Rates for Perinatal Conditions and Congenital & Chromosomal Anomalies Rates by Year, Columbia County, Hamilton County and Florida, 2007-2017.

Table 86. Infant Death Rates From Unintentional Suffocation and Strangulation in Bed and Infant Death Rates From Unintentional Suffocation and Strangulation Per 1,000 Total Live Births by Year, Columbia County, Hamilton County and Florida, 2007-2017.

Table 87. Neonatal Death Rates and Post Neonatal Death Rates per 1,000 Total Live Births by Year, Columbia County, Hamilton County and Florida, 2007-2017.

Pages 198-215

Table 102. Total Births and Birth Rates Per 1,000 Total Population by Race and Ethnicity, Columbia County, Hamilton County and Florida, 2010-2017.

Table 103. Total Infant Deaths and Rates Per 1,000 Live Births by Race and Ethnicity, Columbia County, Hamilton County and Florida, 2010-2017.

Table 104. Total Number and Percent of Low Birthweight Births by Race and Ethnicity, Columbia County, Hamilton County and Florida, 2010-2017.

Table 105. Total Number and percent of Births That Were Very Low Birthweight Births by Race and Ethnicity, Columbia County, Hamilton County and Florida, 2010-2017.

Table 106. Total Number and Percent of Births That Received Care in First Trimester by Race and Ethnicity, Columbia County, Hamilton County and Florida, 2010-2017.

Table 107. Total Number and Percent of Births That Received Late (3rd Trimester) or No Prenatal Care by Race and Ethnicity, Columbia County, Hamilton County and Florida, 2010-2017.

Table 108. Total Number Teen Births (15-17 Years Old) and Rate Per 1,000 15-17 Years of Age Female Population by Race and Ethnicity, Columbia County, Hamilton County and Florida, 2010-2017.

Table 109. Total Number and Percent of Repeat Births for 15-19 Years of Age Mothers by Race and Ethnicity, Columbia County, Hamilton County and Florida, 2010-2017.

Table 110. Total Number and Percent of Births With Medicaid as the Payment Source by Race and Ethnicity, Columbia County, Hamilton County and Florida, 2010-2017.

Table 111. Number of Births by Type of Payment Source for All Races, Columbia County, Hamilton County and Florida, 2010-2017.

Table 112. Percent of Births by Type of Payment Source for All Births, Columbia County, Hamilton County and Florida, 2010-2017.



Table 113. Total Number Live Births by Race by Zip Code, Columbia County, Hamilton County and Florida, 2013-2017.

Table 114. Total Number of Infant Deaths and Rate per 1,000 Live Births by Race, by Zip Code, Columbia County, Hamilton County and Florida, 2013-2017.

Table 115. Total Number and Percent Low Birthweight Births by Race, by Zip Code, Columbia County, Hamilton County and Florida, 2013-2017.

Table 116. Total Number and Percent of Births That Received Care in the First Trimester by Race, by Zip Code, Columbia County, Hamilton County and Florida, 2013-2017.

Table 117. Total Number of Births by Delivery Payment Source and Zip Code, Columbia County, Hamilton County and Florida, 2013-2017.

Table 118. Percent of Births by Delivery Payment Source and Zip Code, Columbia County, Hamilton County and Florida, 2013-2017.

Table 119. Total Number and Percent of Hispanic Births by Selected Indicators by Zip Code, Columbia County, Hamilton County and Florida, 2013-2017.

IMMUNIZATIONS

Page 116

Table 55. Number and Percent of Kindergartners and Seventh Graders Immunized, Columbia County, Hamilton County and Florida, 2007-2018

Page 238

Table 134. Selected Vaccine Preventable Disease Cases and Rates per 100,000 population, Columbia County, Hamilton County and Florida, 2006-2016.

INJURY, SAFETY, AND VIOLENCE

Pages 124-137

Table 63. Columbia County, Hamilton County Top 10 Rankings for Causes of Deaths by Race and Ethnicity and How Florida Compares, 2013-2017

Table 64. Columbia County, Hamilton County Top 10 Rankings for Causes of Deaths by Gender and How Florida Compares, 2013-2017

Table 65. Columbia County, Hamilton County top 11 Rankings For Causes of Deaths by Age Groups and How Florida Compares, 2013-2017

Table 73. Top 10 Causes of Death Rankings for Columbia County, Hamilton County and Florida and How They Rank Against Each Other, 2013-2017.



Table 74. Total Number of Deaths and Percent of Total Deaths for Columbia County, Hamilton County and Florida, Based on the 2013-2017 Ranking for All Races, Columbia County, Hamilton County.

Pages 132

Figure 12. Unintentional Injuries Death Rates, Columbia County, Hamilton County and Florida, 2013-2017.

Figure 13. Motor Vehicle Crash Death Rates, Columbia County, Hamilton County and Florida, 2013-2017.

Page 196

Table 101. Total Number and Rate per 100,000 Population for Domestic Violence Offenses, Columbia County, Hamilton County and Florida, 2009-2017

Page 194

Table 100. Number and Rate of Various Motor Vehicle Traffic Crashes, Motor Vehicle Traffic Crash Injuries and Deaths, by County and Year, 2006-2016

HEALTHY WEIGHT, NUTRITION AND PHYSICAL ACTIVITY

Page 230-234

Table 132. Comparison of Selected BRFSS Indicators for Columbia County, Hamilton County and Florida, 2016.

Pages 242-243

Table 140. Miscellaneous Food Access, Columbia County, Hamilton County and Florida, 2017

Table 141. Food Desert Census Tracts, Columbia County, Hamilton County and Florida, 2017

Table 142. Number of Recreation and Fitness Facility Access and Rates Per 100,000 Population, Columbia County, Hamilton County and Florida, 2017.

BEHAVIORAL HEALTH – INCLUDES MENTAL ILLNESS AND SUBSTANCE ABUSE

Pages 186-192

Table 93. MSDRGs Used to Define the Hospitalizations for Mental Health Issues.

Table 94. Number and Rate of Hospitalizations per 1,000 for Mental Health Reasons for Selected Age Groups, 2014-2017.

Table 95. Number and Rate of Emergency Department Visits per 1,000 for Mental Health Reasons for Selected Age Groups, 2014-2017.

Table 96. Number of Involuntary Exam Initiations (Baker Acts) by Selected Age Groups for Residents of Columbia County, Hamilton County and Florida, 2003-2008

Table 97. Total Number and Rate per 100,000 Population of Involuntary Exam Initiations (Baker Acts) for Residents of Columbia County, Hamilton County and Florida, 2009-2015



Pages 187 and 189

Figure 29. Mental Health Hospitalizations, Rate Per 1,000 Population.

Figure 30. Mental Health ED Visits, Rate Per 1,000 Population.

SEXUALLY TRANSMITTED DISEASES (STDs) – INCLUDES OTHER INFECTIOUS DISEASES

Pages 235-239

Table 133. Total Number of STD's (Gonorrhea, Chlamydia & Infectious Syphilis Cases), Total Enteric Diseases, Total Zoonosis Disease and Rates per 100,000 Population, Columbia County, Hamilton County and Florida, 2006-2016.

Table 134. Selected Vaccine Preventable Disease Cases and Rates per 100,000 population, Columbia County, Hamilton County and Florida, 2006-2016.

Table 135. Reported HIV Cases and AIDS Cases and Rates per 100,000 Population, Columbia County, Hamilton County and Florida, 2006-2017.

CHRONIC DISEASES AND CONDITIONS – INCLUDES TOBACCO-RELATED ILLNESSES AND CANCER

Pages 124-138

Table 63. Columbia County, Hamilton County Top 10 Rankings for Causes of Deaths by Race and Ethnicity and How Florida Compares, 2013-2017

Table 64. Columbia County, Hamilton County Top 10 Rankings for Causes of Deaths by Gender and How Florida Compares, 2013-2017

Table 65. Columbia County, Hamilton County top 11 Rankings for Causes of Deaths by Age Groups and How Florida Compares, 2013-2017

Table 66. Top 10 Causes of Death Rankings for Columbia County, Hamilton County and Florida and How They Rank Against East Other, 20120-2016.

Table 67. Total Number of Deaths and Percent of Total Deaths for Columbia County, Hamilton County and Florida, Based on the 2013-2017 Ranking for All Races, Columbia County, Hamilton County.

Table 68. Top 10 Causes of Death Rates for All Races, Columbia County, Hamilton County and Florida, 2013-2017.

Pages 130-135

Figure 9. Cancer Death Rates, Columbia County, Hamilton County and Florida, 2013-2017.

Figure 10. Heart Disease Death Rates, Columbia County, Hamilton County and Florida, 2013-2017.

Figure 11. CLRD Death Rates, Columbia County, Hamilton County and Florida, 2013-2017.



Figure 14. Stroke Death Rates, Columbia County, Hamilton County and Florida, 2013-2017.

Figure 15. Diabetes Death Rates, Columbia County, Hamilton County and Florida, 2013-2017.

Figure 16. Alzheimer's Disease Death Rates, Columbia County, Hamilton County and Florida, 2013-2017.

Figure 17. Liver Disease Death Rates, Columbia County, Hamilton County and Florida, 2013-2017.

Figure 18. Nephritis Death Rates, Columbia County, Hamilton County and Florida, 2013-2017.

Pages 159, 161, 163

Map 8. Cancer Deaths, Age Adjusted Death Rates by Zip Code, 2013-2017.

Map 9. Heart Disease Deaths, Age Adjusted Death Rates by Zip Code, 2013-2017.

Pages 216-229

Table 120. Comparison of Selected Cancer Prevalence Indicators by County and Florida, 2016.

Table 121. Comparison of Colorectal Cancer Screening Indicators by County and Florida, 2016.

Table 122. Comparison of Selected Prostate Cancer Screening Indicators by County and Florida, 2016.

Table 123. Comparison of Selected Women's Health Cancer Screening Indicators by County and Florida, 2016.

Table 124. Number and Age-Adjusted Death Rates Per 100,000 Population for All Races by Type of Cancer by County and Florida, 2015-2017.

Table 125. Number and Age-Adjusted Death Rates Per 100,000 Population for White Races by Type of Cancer by County and Florida, 2015-2017.

Table 126. Number and Age-Adjusted Death Rates Per 100,000 Population for Black Races by Type of Cancer by County and Florida, 2015-2017.

Table 127. Number and Age-Adjusted Death Rates per 100,000 Population for Hispanics by Type of Cancer by County and Florida, 2015-2017.

Table 128. Number and Age-Adjusted Death Rates per 100,000 Population for Females by Type of Cancer by County and Florida, 2015-2017.

Table 129. Number and Age-Adjusted Death Rates per 100,000 Population for Males by Type of Cancer by County and Florida, 2015-2017.

Table 130. Age-Adjusted Rates Per 100,000 Population for Selected Types of Cancer Incidences for All Races and Hispanics, Columbia County, Hamilton County and Florida, 2011-2015.

Table 131. Age-Adjusted Rates per 100,000 Population for Selected Types of Cancer Incidences for White and Black Races, Columbia County, Hamilton County and Florida, 2011-2015.



Technical Notes

2010 U.S. CENSUS DATA

The 2010 U.S. Census data provides the official counts of the population and housing units for the nation, counties, cities and towns. In the past, short and long forms were sent out every ten years. Now, only the short forms are sent out every ten years. Information collected on the long forms in the past are now asked on the yearly American Community Surveys. 2010 Census data is shown for the population in various breakouts to show the official counts by Zip Code Tabulation Areas, county and state level.

AMERICAN COMMUNITY SURVEY DATA

The American Community Survey (ACS) data is released in one-year, or five-year estimates depending on what level of data is shown. Traditionally, short forms and long forms were sent out to addresses every 10 years. The American Community Survey was designed to replace the long form and it is now sent to only a sample of the population each year instead of every ten years, so that ongoing estimates may be available. The ACS reports contain estimates, not the official counts. The U.S. Census states that you should not compare 2010 Census numbers to ACS data; they also suggest that you only compare ACS data when the data are different sets of years. Therefore, to compare 2005-2009 ACS data you would not compare it with any other set until the 2010-2014 data is released. Three year estimates have been released in the past but are no longer being released. Individual sets of years of data for the ACS may be compared to each other. Please remember that the ACS data are not the actual count but a sample of the population over the selected time period. For more detailed information on the American Community Survey please refer to <https://www.census.gov/programs-surveys/acs/guidance/comparing-acs-data/2014.html>.

Since previous data that was collected on the old long forms were not collected during the 2010 official counts, there is no data from that point for education levels and income information in the 2010 counts. The income information and education data estimates are shown from the latest ACS. Various other data from the latest ACS are included in this report as well to show the latest estimates. To be able to compare Zip Code Tabulation Area level data, data from the five-year estimates has to be utilized.

AVAILABILITY OF SERVICES

To show various services that are available to persons in the county, rates are shown for the acute care hospital beds, nursing home beds, various types of doctors and dentists and dental services.

AVOIDABLE DISCHARGES/INPATIENT HOSPITALIZATIONS

Avoidable discharges are based on the ACS Conditions study done by John Billings. Only discharges for the less than 65 population are looked at. The codes are listed at http://wagner.nyu.edu/chpsr/acs_codes.pdf.

AVOIDABLE EMERGENCY DEPARTMENT (ED) VISITS

Avoidable emergency department visits are based on the NYU Algorithm. ED visits are classified into four categories based on the NYU Algorithm: (1) Non Emergent, (2) Emergent/Primary Care Treatable, (3)



Emergent/Emergency Department Care Required But Preventable/Avoidable and (4) Emergent/Emergency Department Care Required Not Preventable/Avoidable. Therefore the first three categories were combined to create the total number of Avoidable ED Visits. This data is based on all ED visits no matter what the age of the patient.

BEHAVIORAL RISK FACTOR SURVEILLANCE SYSTEM (BRFSS) DATA

The Florida Department of Health conducts the Behavioral Risk Factor Surveillance System (BRFSS) with financial and technical assistance from the Centers for Disease Control and Prevention (CDC). This state based telephone surveillance system collects self-reported data on individual risk behaviors and preventive health practices related to the leading causes of morbidity and mortality in the United States. BRFSS indicators are summarized only at the state and County level.

BIRTHS

Various birth, infant deaths are shown for the maternal and child data. Data by race is shown for comparison. Low birthweight births, very low birthweight births are shown as well as teen birth rates and repeat birth rates. Trimester of care services and when they were started are also shown for comparison. Payor sources for the deliveries are shown as well. Data is shown when available as well by zip code levels. Rates are mostly based on per 1,000 live births unless stated as a percent of total births or per a certain stated population.

BUSINESSES

Data for business sizes and selected types are shown from the latest County Business Patterns produced from the U.S. Census Bureau.

COUNTY HEALTH RANKINGS

The County Health Rankings are a key component of the Mobilizing Action Toward Community Health (MATCH) collaboration project between the Robert Wood Johnson Foundation and the University of Wisconsin Population Health Institute. Counties receive a rank relative to the health of other counties in the state. Counties having high ranks, e.g. 1 or 2, are considered to be the “healthiest”. Health is viewed as a multi-factorial construct. Counties are ranked relative to the health of other counties in the same state on the following summary measures:

- I. Health Outcomes--rankings are based on an equal weighting of one length of life (mortality) measure and four quality of life (morbidity) measures.
- II. Health Factors--rankings are based on weighted scores of four types of factors:
 - a. Health Behaviors (9 measures)
 - b. Clinical Care (7 measures)
 - c. Social and Economic (8 measures)
 - d. Physical Environment (5 measures)

For more detailed information please check <http://www.countyhealthrankings.org/ranking-methods>.



CRUDE VERSUS AGE-ADJUSTED MORTALITY RATES

Both the crude and the age-adjusted death rates (AADR) are displayed in this report. Crude rates are merely the actual number of deaths for a given cause for a desired population divided by total number in the desired population and then multiplied by 100,000 to get the rate per 100,000 population, while AADR represent crude rates adjusted to standardize the population distribution effects on the rate.

Although useful for certain purposes, the crude death rate as a comparative measure has a major shortcoming. It is a function of the age distribution of the population at risk. For example, the population at risk in one county may be primarily elderly persons ages 65 and older while the population at risk in another county may be primarily of persons ages 40 to 50. Crude rates are recommended when a summary measure is needed and it is not necessary or desirable to adjust for other factors.

The frequency with which health events occur is almost always related to age. In fact, the relationship of age to risk often dwarfs other important risk factors. For example, acute respiratory infections are more common in children of school age because of their immunologic susceptibility and exposure to other children in schools. Chronic conditions, such as arthritis and atherosclerosis, occur more frequently in older adults because of a variety of physiologic consequences of aging. Mortality rates tend to increase after the age of 40.

Because the occurrence of many health conditions is related to age, the most common adjustment for public health data is age adjustment. The age-adjustment process removes differences in the age composition of two or more populations to allow comparisons between these populations independent of their age structure.

The age-adjusted death rate is a summary measure that eliminates the effect of the underlying Age distribution of the population. The result is a figure that represents the theoretical risk of mortality for a population, if the population had an age distribution identical to that of a standard population. For example, a county's age-adjusted death rate is the weighted average of the age-specific death rates observed in that county, with the weights derived from the age distribution in an external population standard, such as the U.S. Population.

Age-adjustment then allows for the comparison of two distinct populations (for example, Hamilton County versus Florida) which most likely have differing age distributions. The age effects are in essence removed from the rates and the age-adjusted death rate then no longer reflects the actual death rate but is an indicator rate that can be used for relative comparisons.

In the past, the National Center for Health Statistics (NCHS) age-adjusted rates using the US 1940 standard population. Other agencies used the U.S. 1970 Standard. Beginning with 1999 data, federal agencies began age-adjusting to the U.S. 2000 Standard Million Population.

Zip Code level crude and age-adjusted rates are shown in a separate tables and the county rates and Florida rates are shown as well. These data should not be compared to tables that have only county and Florida rates in them. Population sources are different and these rates should not be compared.



DENTAL/ORAL HEALTH

Hospitalizations and Emergency Department (ED) Visits are shown for dental/oral health reasons. ICD 9 Codes 520-529 were used to pull the emergency department visits and the discharges due to dental/oral health issues for data up to September 30, 2015. All possible fields were used in categorizing these visits. The following ICD 9 Codes were used to categorize dental/oral health as preventable for data up to September 30, 2015: 520.5, 520.6, 520.7, 521.0, 521.1-521.8, 522.0, 522.1, 522.4-522.8, 523.0-523.9, 524.3-524.6, 525.1, 525.3, 525.9, 526.4, 526.5, 528.0-528.3, 528.5-528.7, 528.9 and 529.0. For data from October 1, 2015 and forward ICD 10 Codes K00-K14 were used to pull off data for dental/oral health reasons. From the same time frame, ICD 10 codes K02, K03, K04, K05, K060, K061, K062, K08, K12, K13, M276, A690, and K098 were the preventable dental/oral health issues.

EDUCATION LEVELS AND LANGUAGE SPOKEN AT HOME

The number of persons by level of school completed is shown as well as the language spoken in the home and how well English is spoken.

EMERGENCY DEPARTMENT (ED) DATA

For tables with emergency department data please note that this data only includes emergency department visits in which emergency department registration occurs and the patient is not admitted for inpatient care at the reporting entity.

ENVIRONMENTAL HEALTH

Water Supply and fluoridation data is show for environmental issues. Various access to healthy food data is included in the report. Recreation and fitness facility data is also included.

HEALTH PROFESSIONAL SHORTAGE AREAS (HPSA) DATA

HPSAs may be designated as having a shortage of primary medical care, dental or Mental Health Providers. They may be urban or rural areas, population groups or medical or other public facilities. Possible types of HPSA Designations in the area include.

Geographic Single County - Where the whole County is designated as HPSA.

Geographic Service Area - Where portions of a County, or portions of multiple counties, designated as a geographic HPSA.

Population Group - Where a Population within an area is designated as a HPSA.

Correctional Institutions - Federal and State prisons and youth detention facilities.

Comprehensive Health Centers - Entities receiving Section 330 funds to operate comprehensive health centers.

FQHC Look-a-Like - Federally Qualified Health centers certified as meeting 330 requirements but not receiving grant funds.



Rural Health Clinic - Certified as Rural Health Clinics by the Centers for Medicare And Medicaid Services.

HPSA Scores are developed for use by the National Health Service Corps in determining priorities for assignment of clinicians. Scores range from 1 to 25 for primary care And Mental Health, 1 to 26 for dental health. The higher the score, the greater the priority. All Federally Qualified Health Centers and those Rural Health Clinics that provide access to care regardless of one's ability to pay, receive automatic facility HPSA designation. These facilities may have a HPSA score of 0.

Source. <http://bhpr.hrsa.gov/shortage/hpsadictionary.htm>

HOUSEHOLD TYPES

There are various types of households. A household includes all of the people who occupy a housing unit. (People not living in households are classified as living in group quarters.) A housing unit is a house, an apartment, a mobile home, a group of rooms, or a single room occupied (or if vacant, intended for occupancy) as separate living quarters. Separate living quarters are those in which the occupants live separately from any other people in the building and that have a direct access from the outside of the building or through a common hall. The occupants may be a single family, one person living alone, two or more families living together, or any other group of related or unrelated people who share living quarters.

A family includes a householder and one or more other people living in the same household who are related to the householder by birth, marriage, or adoption. All people in a household who are related to the householder are regarded as members of his or her family. A family household may contain people not related to the householder, but those people are not included as part of the householders family in census tabulations. Thus, the number of family households is equal to the number of families, but family households may include more members than do families. A household can contain only one family for purposes of census tabulations. Not all households contain families since a household may be comprised of a group of unrelated people or of one person living alone. For more detailed explanation please see http://www2.census.gov/programs-surveys/acs/tech_docs/subject_definitions/2014_ACSSubjectDefinitions.pdf

IMMUNIZATIONS

The number of kindergartners and seventh graders that have been immunized are reported.

INCOMES

Various income data is shown by zip codes and levels from the latest 5-year ACS estimates.

INFECTIOUS DISEASES

Rates for gonorrhea, chlamydia and infectious syphilis, HIV and AIDS cases are shown as well as rates for vaccine preventable diseases.



INPATIENT HOSPITALIZATIONS

A general overview of discharges and patient days are shown by Zip Code level. Payor sources for these discharges are also shown for the county residents. The top leading MSDRGs are also shown for the County residents.

LICENSED HEALTH CARE FACILITIES AND PHYSICIANS

Various types of health care facilities that are available in the areas are listed. Dentists and selected types of physicians are also listed.

MEDICALLY UNDERSERVED AREAS & POPULATIONS (MUAS & MUPS) DATA

MUAs may be a whole county or a group of contiguous counties, a group of county or civil divisions or a group of urban census tracts in which residents have a shortage of personal health services. MUPs may include groups of persons who face economic, cultural or linguistic barriers to health care.

Possible types of MUAs & MUPs Designations in the area include.

C = Whole County

T = Census Tract

MUAs and MUPs score is the Index of Medical Underservice (IMU) score. The lowest score (highest need) is 0; and the highest score (lowest need) is 100.

Source. <http://bhpr.hrsa.gov/shortage/muadatadict.htm>

MENTAL HEALTH

Hospitalizations and Emergency Department (ED) Visits are shown for mental health reasons. MSDRGs 876, 880-883, 885-887, 894-897 are used for hospitalizations. For data up to September 30, 2015, ICD 9 Codes 290-316.99 were used in determining mental health reasons to the emergency department after September 30, 2015 and forward, ICD 10 codes F00-F69 and F80-F99 were used to pull the mental health visits. Involuntary Exam Initiations (Baker Act) data is shown as well for the mental health section. Domestic Violence data is also shown.

POVERTY

The U.S. Census Bureau provides poverty estimates through the Small Area Income and Poverty Estimates (SAIPE). Data shown is for all ages in poverty as well as children under age 18. To compare poverty at the Zip Code level, the ACS estimates are shown for various age groups and various levels of poverty.

SMALL AREA HEALTH INSURANCE ESTIMATES

In previous Small Area Health Insurance Estimate (SAHIE) releases, uninsured was defined from the Annual Social And Economic Supplement to the Current Population Survey (CPS ASEC) and the question was for being covered "Some Time During the Past Calendar Year". With the 2008 release from the Census, the CPS ASEC data were replaced with American Community Survey (ACS) data. The ACS health insurance question



asks, "Is this person CURRENTLY covered by [specifically stated] health insurance or health coverage plans?" In 2010, the age group 50-64 was added to the various age group breakouts in the SAHIE. The Census does not recommend comparing the 2008 and newer data to previous-year SAHIE estimates.

UNEMPLOYMENT

The latest unemployment monthly and yearly rates are shown for the county. This data is from the Florida Research and Economic Database.

ZCTAS AND ZIP CODES

The United States Census Bureau collects data by United States Postal Service (USPS) zip codes. Based on zip code data the Census Bureau then aggregates Zip Code Tabulation Area (ZCTAs) from addresses contained within each block. This allows the aggregated data to be converted into areal feature datasets (ZCTAs). For complete information, please see <http://www.census.gov/geo/reference/zctas.html>.

Below is a table that shows all zip codes in Columbia County, Hamilton County along with the city name, percent of the zip code addresses in the county, whether or not the zip code is a post office box or a unique zip code and whether or not the post office box or unique zip code is included with another zip code's information. Because zip codes can cross county lines the tables include a Columbia County, Hamilton County number as well as a total for the zip codes.